MORE POKES ● MORE REVIEWS ● NO

14 W. AVE (21)

STILL ONLY £1

SINCLAIR user

DECEMBER 1987 NO. 69 HFL.5.75

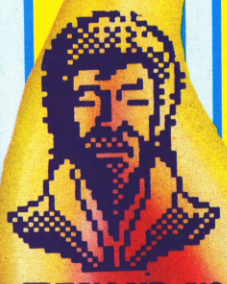

BEYOND YOUR WILDEST DREAMS?

KNIGHT MARE

FIRST REVIEW

GRYZOR

OUTRUN – No 1 COIN-OP CONVERSION REVEALED

NEW JOYSTICKS WIGGLED ● POKE CITY – TEN GREAT CHEATS

WIN AN ARMY ● OR 200 FROGS IF YOU PREFER

PLUS THE AMAZING ASTROLOGERS' GUIDE

SCRUPLES ● YOGI BEAR ● BOBSLEIGH ● JACKAL

MORE POKES ● MORE REVIEWS ● NO COMPETITION

STILL ONLY £1

SINCLAIR user

DECEMBER 1987 NO. 69 HFL.5.75

BEYOND YOUR WILDEST DREAMS?

KAMIKAZE BEAR in PAWS IV

FREE INSIDE

FREE INSIDE

KNIGHT MARE

FANTASTIC COMPUTER CONTROLLED BOARD GAME ● IT'S EXCITING ● IT'S UNIQUE ● IT'S FUNNY ● IT'S PRETTY ODD ● AND IT'S FREE!!

THE NEW SINCLAIR HAS ONE BIG DISK-

THE SINCLAIR ZX SPECTRUM+3 WITH 6 FREE GAMES AND A JOYSTICK.

ADVANTAGE.

ZX SPECTRUM+3. £199

The new Sinclair ZX Spectrum +3 is a real hero – because it helps you to be one.

While you're a daring motorbike rider or the all-conquering intergalactic warrior, you're gaining priceless experience in handling computers.

Loading games is quick and easy with the built-in disk-drive. You'll be in the thick of the action in seconds. And the fantastic 128K memory gives you the power to outsmart the most sophisticated enemy.

Get to grips with the latest high-tec graphics on the vast universe of games available (six of which come free). And there's a free joystick to give you ultimate control.

But the real hero is the person who buys it. For the ZX Spectrum +3 is only £199, so they've really saved the earth.

ZX SPECTRUM+2. £139

The amazing ZX Spectrum +2 has a built-in datacorder – to save you the bother of tape recorders and leads. The advanced 128K memory helps you get the most from the vast universe of games available.

Every model comes complete with six free games to start you off, and a free joystick to make you super agile.

With the advanced Sinclair technology you can afford to let your imagination go wild. Because at £139, only your enemies pay heavily.

BE WHO YOU WANT TO BE.

Available at: Allders, Boots, Clydesdale, Comet, Connect, Currys, Dixons, John Lewis, John Menzies, Lasky's, Tandy,* W.H. Smith, Visionhire, Wigfalls, and all good independent stores. *ZX Spectrum +2 only.

Recommended retail price Sinclair ZX Spectrum +2 £139 including VAT, Sinclair Spectrum +3 £199 including VAT at 1.10.87. Prices subject to change without prior notice.

sinclair

Please tell me more about the SINCLAIR ZX Spectrum +2 ☐ ZX Spectrum +3 ☐

Name_____

Address_____

Dept SU

Amstrad plc, Brentwood House, 169 Kings Road, Brentwood, Essex CM14 4EF. Tel: (0277) 262326

Editor
David Kelly
Deputy editor
Graham Taylor
Staff writer
Jim Douglas
Staff writer
Tamara Howard
Art editor
Gareth Jones
Designer
Andrea Walker
Adventure help
Gordo Greatbelly
Zapchat
Jon Riglar
Helpline
Andrew Hewson
Contributors
Richard Price
Chris Jenkins
Tony Dillon
Gary Rook
Hardware correspondent
Rupert Goodwins
Advertisement manager
Mike Corr
Sales executive
Steve Prescott
Classified sales/production
Alison Morton
Publisher's secretary
Debbie Pearson
Subscriptions manager
Carl Dunne
Publisher
Terry Pratt
Telephone
01-251 6222
(Fax: 01-608 2696)
Subscription enquiries
01-608 2978
Sinclair User is published monthly by EMAP Business & Computer Publications
Cover illustration
Angus Fieldhouse
Sinclair User
EMAP Business & Computer Publications
Priory Court
30-32 Farringdon Lane
London EC1R 3AU

Printed by Nene River Press, Woodston, Peterborough
Distributed by EMAP Publications Ltd.
© Copyright 1986 Sinclair User
ISSN No 0262-5458
ABC 84,699 July-Dec 1986

SINCLAIR User

CONT

SOFTWARE

ARCADE

GRYZOR	OCEAN	8
BASIL THE GREAT MOUSE DETECTIVE	GREMLIN	16
JACKAL	KONAMI	30
YOGI BEAR	PIRANHA	30
DIZZY	CODEMASTERS	31
HEAD START	BUG-BYTE	48
JET PAC	RICOCHET	48
COCONUT CAPERS	GREMLIN	56
RENTAKILL RITA	MASTERTRONIC	56
OUTCAST	CRL	56
XEVIOUS	AMERICANA	56
THROUGH THE TRAPDOOR	PIRANHA	57
FAST AND FURIOUS	GO!	57
DARK STAR	FIREBIRD	57
SMASH OUT	PIRATE	57
LASERWHEEL	MASTERTRONIC	59
LEVEL 5	PIRATE	57
THUNDERCATS	ELITE	64
THUNDERCEPTOR	GO!	77
RYGAR	GO!	87
BRAVESTARR	GO!	87
ALIENS (US VERSION)	ELECTRIC DREAMS	87
TRANTOR THE LAST STORMTROOPER	GO!	104
MYSTERY OF THE NILE	FIREBIRD	118
XOR	LOGOTRON	118
DEATH OR GLORY	CRL	119
NIHILIST	ELECTRIC DREAMS	119
AGENT X II	MASTERTRONIC	119

UTILITY

3D GAME MAKER	CRL	93

▼ Gryzor

BIZARRE CORNER 100
We gave you Stars and their Micros and, being unimaginative, this month we give you Micros and the Stars. What do those spooky stars mean to you as a game player? This article could change your life (but it probably won't)

Draw a Bear 121
We draw bears. We ask you to draw bears. The computer content of this page is pretty low really.

PREVIEWS 135
Lots and lots of fabby stuff including pretty damn exclusive first look at Outrun, Road Wars, Super Hang On, Druid II, Rastan Saga, Vectorball, Star Wars and countless others . . .

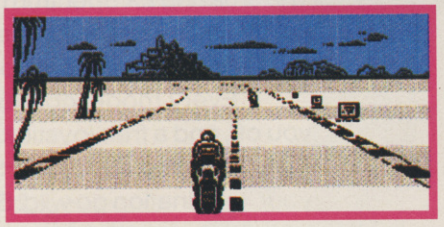

▲ Super Hang-On

COVER SMASH 36
Knightmare. Unlike every other TV conversion we've ever seen this one is great, brill, it has the Right Stuff! Is it an adventure? Is it arcade? Did we like it? Turn to 36 right now to find out.

▲ Yogi Bear

ENTS

SINCLAIR User

COMPILATION

LIVE AMMO	OCEAN	119

PLUS 3 DISC

DIXON'S COMPILATION	VARIOUS	60
GAUNTLET	US GOLD	60
SCRABBLE DELUXE	LEISURE GENIUS	60
TASWORD +3	TASMAN	60

ADVENTURE

KNIGHTMARE	ELECTRIC DREAMS	36
RIGEL'S REVENGE	BULLDOG	48

STRATEGY

SCRUPLES	LEISURE GENIUS	12
CRIBBAGE	ESEM	48
GUADAL CANAL	ACTIVISION	70
YES PRIME MINISTER	MOSAIC	70
PRESIDENT	ADDICTIVE	57

SIMULATION

BOBSLEIGH	DIGITAL INTEGRATION	13
RO SKI SIMULATOR	CODEMASTERS	56
NGLE BALL	MAD	119

▼ Bobsleigh

▲ Scruples

COMPETITIONS

Win an entire army 83
Virgin are giving away lots of little men with guns and fighters and stuff and you can win it!

Frogs 55
Boing! We've got lots of boing frogs boing for you to boing win. Boing

What's a big one (ooer) 55
Win a great big telescope from Gremlin and lots of copies of Deflektor

Kamikazi Bear Board Game 74
It's brilliant, fab, Kamikazi Bear goes mad (again). This game has everything. Theft, bombs, hippies, aging TV personalities, Smacburgers, mad morris dancers ... play it now! It's free!

FEATURES

Disc Software! Yeh! There is some 60
We look at it. It's quite nice!

Pokes Part II 48
Get those coupons, tick those boxes this is your chance to get those ten missing pokes from last month.

More Mice 56
Another chance to get wizzo mouse trackerwhatsit at a bargain price.

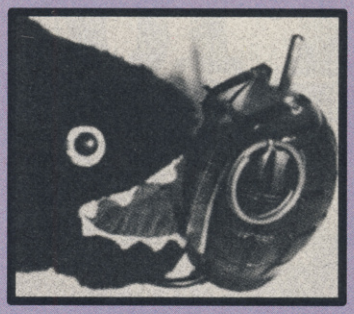

Joysticks 67
We look at some brand new totally good bad and indifferent sticks. Check out the Grenade!

Star Panel 99
A New Feature! We asked you (well some of you) to fill in a special report card giving us your defintive, detailed thoughts on great games. This time Arkanoid.

REGULARS

Letters	22
Mapchat	25
Zapchat	27
Smash Coupons	34
Poke City	40
Charts	45
Competition Winners	47
Background Noise	69
Code Talk	89
Write Stuff	90
Outlands	96
Surgery	102
Hewson	108
Next Month	115
Gordo	127
Gremlin	140

DRIL

INTRODUCING

FREESCAPE™

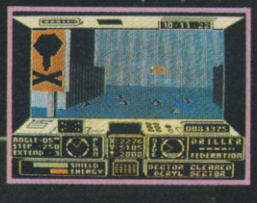

SOLID
3 DIMENSIONAL GRAPHICS

SPECTRUM
COMMODORE
AMSTRAD CPC
Cassette £14.95
Disc £17.95

Mitral – An abandoned Moon – An unstable Moon about to blow – A defence system set on automatic – Lasers that don't miss – Scanners that hunt you out. *Mitral is MASSIVE . . .*

"The 3D presentation is Spectacular" *SINCLAIR USER.* ***"A Major Breakthrough"*** *AMSTRAD USER.*
"A New 3 Dimensional Reality . . . WOW!" *CRASH.*

THE DRILLER EXPERIENCE – IT'S JUST LIKE BEING THERE!

© 1987 INCENTIVE SOFTWARE LTD. ALL RIGHTS RESERVED. FREESCAPE™ IS A TRADEMARK OF INCENTIVE SOFTWARE LTD.

LEVER
incentive
SOFTWARE LTD
2 MINERVA HOUSE, CALLEVA PARK, ALDERMASTON, BERKSHIRE RG7 4QW (07356) 77288
steinar

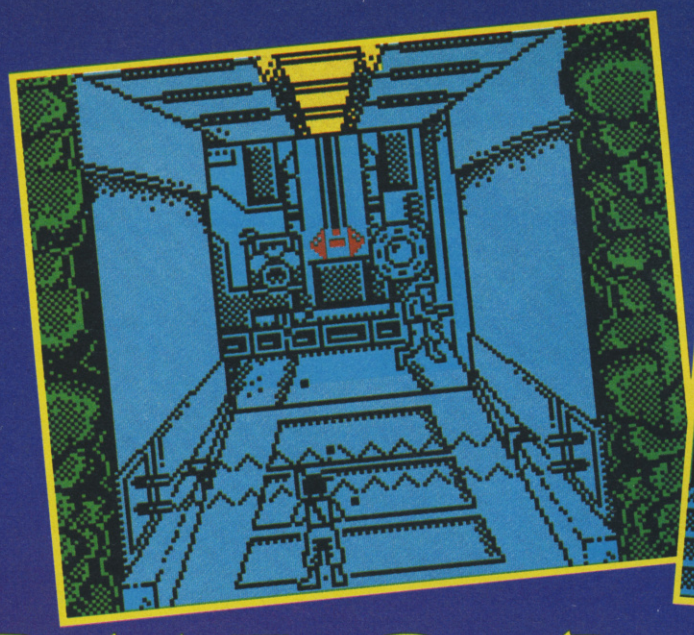

GRYZOR

Deep in an uncharted tropical jungle somewhere on Earth, a secret war is raging beneath the creepers. The might of an alien force, currently at work on a fiendish plan to take over the world, is being fought by one man – Lance Gryzor.

Okay, so plot-wise we're not talking James Joyce, but when you've got a game so full of high-speed frenetic action, who gives a damn?

Armed with a big rifle of varying specifications (more on that later), a pair of camouflage troulies and a vest-top, Lance – bit of a nancy-boy name; no wonder he's used to being ganged up on – must battle his way through untold levels of unspeakably dastardly aliens.

His goal is the enormous Atmosphere Processing Plant which the aliens are constructing. Once it's finished, they'll be able to affect the weather conditions all over the world, and take power. So you've got to destroy that plant. And everything that gets in your way en route, naturally.

Gryzor – like many of the more recent Ocean releases – is a multi-load. It's not surprising when you bear in mind that there are about three totally different stages to the game, each highly complicated code-wise.

The first style of section you'll run into is the right-left scrolling shoot-out. Here, you get to run along across the landscape (jungle/ice/ducting depending on how far into the game you get) shooting at the soldiers, gun emplacements and trucks which all appear with alarming frequency. The first thing you'll notice is the smoothness of the scrolling, certainly the smoothest I've seen. It was developed using some of the techniques used in **Cobra**, and the two games are similar in some respects. The graphics in these sections are a little simplified. The backgrounds aren't terribly detailed and the characters have a fairly limited amount of, er, character.

This is easily explained by the scrolling technique. You can only have a fairly small number of different graphics on the screen at any one time. While you don't really have much chance to look around at the scenery – it would have been nice to have a little more detail – but I guess that's the price to pay for better gameplay.

In this first section the action is fast and furious, the aliens come on to the screen in gangs, and you'll often have to fire in various directions (you can fire up and diagonally, as well as left and right) as they run toward you along elevated walkways. Gun emplacements can be vigorously blown up to get hold of the better weapons held inside. The four types of gun you can choose allow you normal, rapid, tri-directional and circular fire. It's quite important that you learn which weapon will come from which emplacement, in order to equip yourself with the right gear for the next level.

After you make your way to the entrance of the plant, the screen changes completely, and you'll be presented with a head-on view of a maze. In the top section of the screen a plan is presented. You've got to work your way down the tunnels. At the back of each room in the maze is a security installation from which bullets and explosive barrels appear. Troops will attack you as well, and you'll have to move around a great deal just to stay alive. The graphics in this area are more exciting than those before and it's only when you reach this stage that you realise Gryzor has a little more depth than many coin-ops at the moment.

Also presented in the same smart fashion are the static screens which are further into the game. Here you have to face similar problems to those in the maze. But the target on these screens is tougher, and you don't go rushing off to fight in a different place. In the maze, you have to deal with five or six

PROGRAMMERS

PAUL OWENS has been working full-time for **Ocean** for five years. He developed the scrolling system used in **Cobra** and **Gryzor** and has worked on a whole host of games.

SOFTOGRAPHY

Kong (*Ocean*, 1983), **Hunchback** (*Ocean*, 1983), **Cavelon** (*Ocean*, 1984), **Daley Thompson's Decathlon** & **Supertest** (*Ocean*, 1984), **Streethawk** (*Ocean*, 1986), **Short Circuit** (*Ocean*, 1987)

FACTS BOX

Another coin-op conversion pays off. Fast slick action bring a cracking arcade game to the Spectrum in style

GRYZOR
Label: Ocean
Author: Paul Owens
Price: £7.95
Memory: 48K/128K
Joystick: various

Reviewer: Jim Douglas

★★★★★
★★★★☆

9

rooms at a time.

In between some sections you'll encounter a large – and very well animated – robot monster who will throw cybernetic discs at you. This guy, like the trucks and rocket bases will take more than one shot to destroy. So you'll have to get yourself into a safe place and keep plugging away.

The next section comes nearer to the end of the game. Here the screen scrolls vertically – like in the coin-op – and you have to somersault across from one elevating platform to another, shooting like crazy all the way. The graphics here are the best in the game, and the feeling of similarity to the original is very strong indeed.

The final section involves going deeper into the piping areas mentioned earlier and confronting the heart of the complex . . .

Graphically, **Gryzor** on computer couldn't really be expected to match the original. But it's still better than most games around at the moment. Gameplay-wise, however, it stands up very well. It's fast, well-animated and exciting. The multi-load is an irritant, but one that is compensated for by the quality of the game as a whole. Buy it■

SOFTWARE STAR RATINGS

★	Avoid this game under all circumstances
★★	Poor and/or massively overpriced
★★★	Dull and uninteresting, if not actually awful
★★★★	Fairly average. Nothing to get excited about
★★★★★	OK but nothing special
★★★★★★	Not bad, some good points. See before you buy
★★★★★★★	Pretty good. We were quite impressed. Worth a look
★★★★★★★★	Good stuff. Well worth the money
★★★★★★★★★	Very good indeed. A must buy
★★★★★★★★★★	Brilliant. Must buy at all costs
Classic	The best program of its type we've seen to date

PIRANHA

YOGi BEAR

Hey Hey Hey!
Are you smarter than the average bear? You'll need to be to get out of this one. Boo-Boo's been bear-napped and must be rescued before hibernation time. Hunters, mooses, vultures, bees, caverns, geysers as well as good old Ranger Smith are determined to stop you!

Spectrum Commodore Amstrad
Cassettes £9.95 Discs £14.95

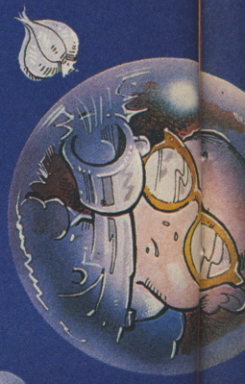

TRAP THROUGH THE DOOR

Berk is back!
Now you can actually explore the dark and nasty regions for yourself as you try to rescue your friend Boni, trapped in the murky depths. Along the way all sorts of creepy critters will try to spook you in exciting arcade action!

Spectrum Commodore Amstrad
Cassette £8.95 Discs £14.95

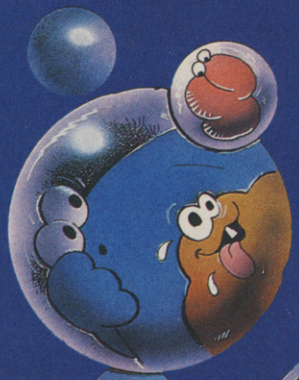

FLUNKY

The Royal
Family as they have never been seen before!
This is your chance to work at Buck House — as a menial manservant. Your job is to cater to the residents' every whim, but you'll need cunning, strong nerves and quick reactions if you are going to avoid a nasty end.

Spectrum Commodore Amstrad
Cassettes £9.95 Discs £14.95
Coming soon for the Atari ST.

ATTACK!

Piranha

ROY OF THE ROVERS

Melchester Rovers is under threat of closure from greedy property developers. On the eve of a special celebrity match organised to save the club, Roy's team mysteriously disappears. Unless he rescues them he may end up facing the opposition alone!

Spectrum Commodore Amstrad
Cassettes £9.95 Discs £14.95

JUDGE DEATH

Megacity is being terrorised by the Dark Judges — Death himself and his cronies Fear, Fire and Mortis. They are dedicated to putting an end to life itself. As Judge Anderson you stand alone. Only your psychic powers and blazing gun can save Megacity!

Spectrum Commodore Amstrad
Cassettes £9.95 Discs £14.95

GUNBOAT

Powerful, manoeuvrable and deadly, the Gunboat under your command carries the most lethal waterborn weaponry to date. Deep in the complex maze of fjords and canal systems are your targets — huge submarine pens. Your mission — to seek and destroy!

Spectrum Commodore Amstrad
Cassettes £8.95 Discs £13.95

For release schedules, please contact Helen Holland at the address below. Piranha games are available from all good stockists or, in case of difficulty, direct from Helen Holland, Piranha, 4 Little Essex Street, London WC2R 3FL. Tel: 01-836 6633.

Piranha

Scrissshhhhhhh, scrooosssssssssh. Blarrp. It isn't easy steering **Bobsleigh**, the merest touch can send the thing spinning into the air and – wummmpfh – another run bites the dust.

Now I can easily understand that bobsleighing, far from being an innocent sort of snowy pastime loved by laughing children, is, in fact, a viciously competitive, utterly macho and staggeringly dangerous sport.

What I was less certain about was whether all that whiteness would look good on a computer game. Snow is a pretty hard thing to capture on the average Spectrum – check out all those skiing games where it just looks as though somebody forgot to draw the backgrounds. The other thing about bobsleighs is that they have a low knob-count. Simulations usually need to be of things with lots of controls – eg helicopters, submarines.

In **Bobsleigh** – after the hectic initial **Daley Thomson** style sprint to get in the thing – there are only two controls essentially – left and right. This ought to make it dull.

But it isn't. Digital Integration is nothing if not thorough. True, the controls of the **Bobsleigh** are simple but the sleigh responds very precisely to the slightest nudge. Getting the thing down the track is an infinitely subtle series of carefully judged nudges on the controls – a constant tension between doing enough to get round a bend without getting into an impossible position to take the one after that.

The basic technical problem of the game – how to give the illusion of hurtling through a gully of sheer ice at more than a hundred miles an hour is very well done. Simple shading effects brilliantly convey both the twists and turns in the ice walls and the illusion of perspective and distance.

There is an element of strategy and management in the game – planning anyway – in the way you must match your selection of runner blades to weather conditions on the run and keep track of your cash. You also need to allocate money for crew training – a special screen that lets you improve your waggle and improve those running starts.

Not winning and bad bobsleighing use up cash quickly – conversely if you start raking it in you may decide to up-grade your bobsleigh and go for some serious speed.

Aside from the actual steering there are a couple of other key elements in each run – starting and stopping. Starting – which

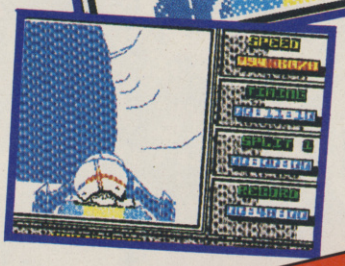

FACTS BOX

Brilliant version of a board game that should, by rights, have been impossible to program. Lots of fun

Label: Virgin
Author: Sentient Software
Price: £9.95
Memory: 48K/128K

Reviewer: Graham Taylor

★★★★★
★★★★☆ 9

Q You are asked to review a computer game based on an astoundingly complicated board game. You barely understand the instructions. Do you bluff it out?

A Yes, you're not allowed to write reviews that say "I'm sorry I don't understand this game."

Q You are asked if you expected the computer version of Scruples to be any good. Do you tell the truth?

A Yes, you state clearly and honestly that you thought Virgin Games had stuck itself with an absolute do-do conversion wise.

Q You are wrong in every way. Will you admit it?

A Yes. I was completely wrong, the simulation is astonishing.

Q Someone demands that you describe the game Scruples to an unfamiliar audience in order to show why a computer version seemed unlikely. Can you do it?

A Depends. How's your gobbledegook? Try this: Each player has a number of Scruples cards which pose some moral dilemma like "you find a wallet containing £500 do you keep the money?" Alongside the Scruples card is an Answer card on which are written the words Yes, No or Depends. Each player tries to match a Scruples card with a player he/she thinks will give the answer on the Answer card. If the given answer and the actual answer match, the player has won that round and can remove the Scruples card from his/her hand.

Q Can you explain what's supposed to be so complicated about that?

A Yes. Can you imagine the horrendous complications and complexities that arise when you try to get someone to give you the answer you want, knowing that they know what answer you expect them to give, and knowing that they know that you know that they know what answer you expect them to give? If the player doesn't get an answer that matches with his card he gets an extra Scruples card to get rid of. If the Questioner wants to challenge the Answerer and declare that he/she is lying – then all the other players vote on whether they believe the Answerer is lying or not . . .

in the real thing involves running along with the sleigh and leaping on to it at the last possible moment is simulated by the good old two-finger left-right (or joystick) waggle – as seen in countless Track and Field games. How deft your waggling is.

Like many of Digital's games, the more you play the more you get out of it. You get to know where and when the left and right swings in the track occur and clip more and more seconds off your time to get closer to the kind of speeds that will begin to earn you money.

You need a little patience – stick with it and get half way good and I think you'll find **Bobsleigh** utterly captivating.■

FACTS BOX

Highly original. A subtle simulation of an exciting sport. It looks good and rewards effort

BOBSLEIGH
Label: Digital Integration
Author: in-house
Price: £9.95
Memory: 48K/128K
Joystick: various

Reviewer: Graham Taylor

★★★★★
★★★★☆
9

PROGRAMMERS

Digital Integration produces all of its products in-house. The Spectrum version of **Bobsleigh** was mostly the work of **RICHARD HUGHES** and **ROD SWIFT** although various members of the Digital Integration team contributed

SOFTOGRAPHY

Fighter Pilot (*Digital Integration*, 1984), **Night Gunner** (*Digital Integration*, 1984), **Tommahawk** (*Digital Integration*, 1985), **TT Racer** (Digital Integration, 1986), **ATF Simulator** (*Digital Integration*, currently in development).

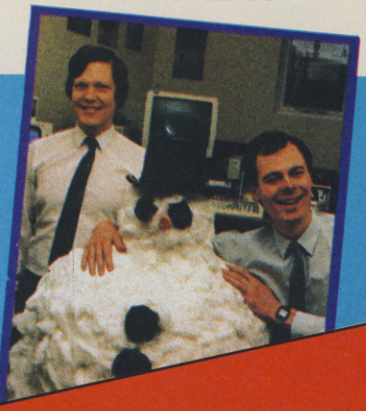

Q Wouldn't you say that was enough explanation? How can all this possibly work on a computer game – surely it can't?

A Yes it does. The programmers of Scruples the computer game have effectively created ten independent computer characters with sufficiently realistic personalities to make an incredibly social game like Scruples work on computer.

Q But surely not only does the computer have to have personalities it also has to know your personality – so it can judge your likely response?

A Yes. At the beginning of each game you teach it your personality – it works simply – you just move the bars in a 3D bar chart to levels which represent the amount you do or don't have some quality like "honesty".

PROGRAMMERS

SENTIENT SOFTWARE is a development house with a convincing track record producing games for the likes of US Gold, Ocean and Virgin. **Scruples** is the work of various people. **Elliot Gay** does not spell his name Eliot Gay as we implied in Codetalk last month – he did the coding. **John Mullins** did the Artificial Intelligence, the graphics were by **Alister Watt** and **Clive Paul** and game design was by Elliot again and **Tony Fagelman.**

SOFTOGRAPHY **Match Day** (*Ocean*, 1985), **Winter Games** (*US Gold*, 1985), **Impossible Mission** (*US Gold*, 1985), **Cluedo, Monopoly** (*Virgin*, 1986), **Falcon** (*Virgin*, 1986), **Taipan** (*Ocean*, 1987), **How to be a Complete Bastard** (*Virgin*, 1987), **Deluxe Scrabble** (*Virgin*, 1987)

Q Honestly?

A Yes absolutely. You can trust me. So it goes on for ten or so other categories. This becomes the 'blueprint' for the computer's reactions to you.

Q What about the computer personalities, are they really convincing?

A Yes, each character – as many as you choose to play against, up to ten – has his or her 'own' 'personality curve' which you are shown for a few moments – and which you must use when deciding who to ask what question.

Q I suppose the game looks like crud then with all this memory being taken up with ultra sophisticated artificial intelligence and those different quesitons to be stored?

A No. It looks pretty fab. Each character has a little animated face, you couldn't exactly call them digitised but they are really not too bad. All the menus and select option are tastefully done with the usual Icon/joystick control type stuff. It's true however that the art of the game is all in the play logic, though.

Q I don't suppose you could provide a concrete analogy could you?

A Yes. It's a bit like computer chess games. How they look is ultimately far less important than how they think.

Q You are asked to write a concluding paragraph, in which, like all review concluding paragraphs, you restate what has already been said, and provide a neat ending to the piece. Will you do it?

A No (Oh alright, Scruples is a surprisingly clever conversion of a board game that seems even more determindly 'uncomputerisable' than Trivial Pursuit. The programming is awesome and it looks pretty good too. I think the game is still more fun with at least one more human player – who's going to giggle about our ooer moral predicaments? – but this could well become a serious Christmas biggy).

Q You find £20,000 has been sent to you by mistake from a greedy Swiss bank. You know the error will never be discovered. Will you keep the money?

A Um . . . Oh cripes we've run out of space.

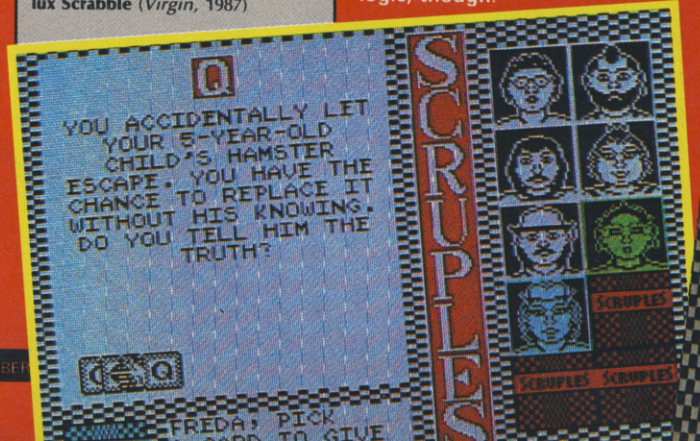

You're cool, the engine's hot, the girl's gorgeous,
a tank full of gas and an open road.... the rest is up to you..!

Screenshot from Amstrad version.

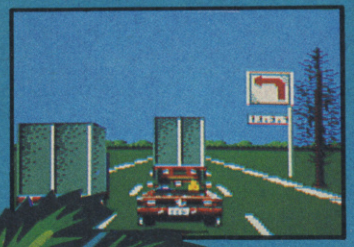

Out Run™

Screenshot from CBM 64/128 version.

Screenshot from Spectrum version.

START

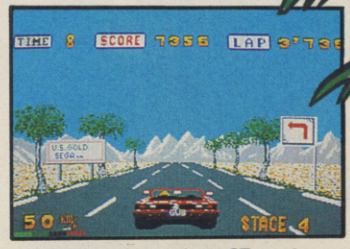

Screenshot from Atari ST version.

The ultimate experience in motor sports simulation, the absolute challenge to nerve and reflexes. Feel the wind in your hair and the pull of the G-force as you power your way along the highways and byeways, a girl by your side, and open country before you. Experience the exhilaration and excitement of driving a high performance sports car in this teasing time trial where your co-ordination and nerve will be tested to unbelievable limits. Out Run the coin op starred as an arcade sensation. Out Run the computer simulation mirrors this exciting all action spectacle.

CBM 64/128
CASSETTE £9.99 DISK £11.99
SPECTRUM
CASSETTE £8.99

AMSTRAD
CASSETTE £9.99 DISK £14.99
ATARI ST
DISK £19.99

INCLUDES ORIGINAL 'Sound Track' FROM COIN OP VERSION

The machine becomes a home computer reality on December 10th.*

*Atari ST version will be available later in December.

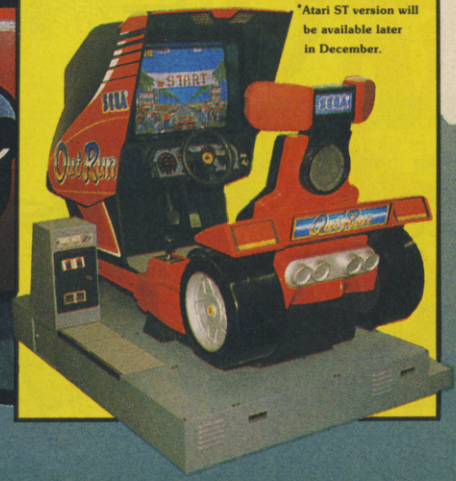

SEGA®

U.S. Gold Ltd., Units 2/3 Holford Way, Holford, Birmingham B6 7AX. Tel: 021 356 3388.

U.S. GOLD® All American Software

BASIL THE GREA
MOUSE DETECT

The world has known many great detectives. Sherlock Holmes. Inspector Closeau. Hercule Poirot. Columbo. Basil.

What? Who's this Basil then? Basil the Great Mouse Detective? Who's he when he's at home? Lives under Sherlock's gaffe. Per-leease. What rot.

Any road up. Basil is one of Walt Disney's characters, and following on from the successful (so they tell me) film, comes the successful (we hope) game. Now Gremlin are anxious to point out that this is a licences from a kiddies film, and that therefore, please bear in mind, perhaps the content may prove to be a little em . . . young for some players.

Well, I don't know if it's just that I'm excessively infantile in my outlook (googoogah) but I rather liked **Basil the Great Mouse Detective,** and I don't care who knows it.

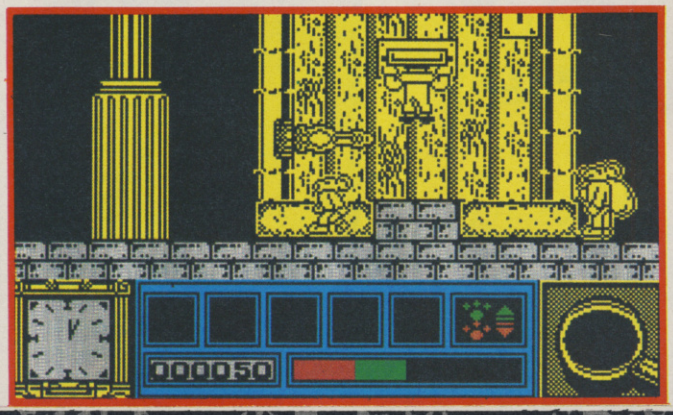

The idea is simple. Evil, nasty old Ratigan has kidnapped (mousenapped?) good old Dr Dawson, and Basil have to find him for the sake of mousekind – something like that – the game's basically an arcade adventure, set in three locations, London's waterfront, backstreet sewers (plenty to

"...the best racing
played – even be

Zzap 6

ELECTRIC DREAMS
SOFTWARE

Mail Order: Activision (UK) Ltd, Units 3 & 4 Lloyds Close, Finedon Road Industrial Estate, Wellingborough, Northampton NN8 4SR. Tel: (0933) 76768

Copyright 1986 Sega Enterprises Inc. (USA). All rights reserved.

Electric Dreams Software. Authorised User.

Commodore 64/128 Cassette (£9.99) and Disk (£12.99)
ZX Spectrum 48k/128k/+ (£9.99)
Amstrad CPC Cassette (£9.99) and Disk (£14.99)
Amiga Disk (£14.99)

SU

HAN

AT CTIVE

rummage around in there I should think) and Ratigan's dastardly den.

Along the way, there are various objects to pick up, put down and generally twiddle with. Rummaging about in jam jars, old tin cans and carpet bags will offer certain clues. Stuff likely looking clues in one of your five pockets and carry on. Once you have the five correct clues (and beware! there are an extra eight completely useless clues scattered across each location) you'll be told how to get out of your present location and into the next one.

Examination of objects and clues is done by looking through your magnifying glass. (What else?) Hit the question mark Icon, and the mini screen on the right hand side of the screen will display your object. A panel across the bottom will show which objects you are carrying, and a symbol will flash on and off, according to whether you can drop or pick up an object.

All good, solid arcade adventuring stuff. And if you like arcade adventures you'll go a bundle on Basil. The game play is strong, and the graphics are rather smart. As I've said before, Basil was based on a kiddies' film, so the characters are rather cutesey, but that can't be helped. I liked them – they looked like cut out figures. Curiously the mask around each character makes it look as if someone's cut them off the back of a cornflakes packet. Sounds naff? Well, it doesn't look it – it fits in very nicely within the context of the game.

It's quite a hard game to get into to begin with, your energy is drained whenever you walk past one of Ratigan's henchmen, and very soon it's mouseburger time for you. Once you discover the secret of getting past them without touching them, you can wander off and play up and down the levels to your heart's content. Excuse me. I'm just going off to lay a couple of mousetraps■

PROGRAMMER

Basil the Great Mouse Detective was programmed by **Gary Priest,** who is a relatively new addition to **Gremlin's** In-House team of programmers.

His only previous work for the Spectrum was **Frank Bruno's Boxing** for **Elite.**

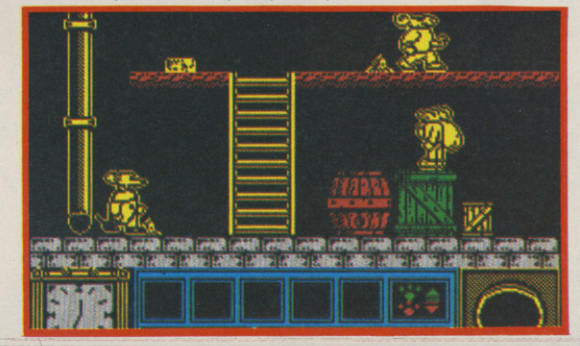

ARCADE REVIEW

FACTS BOX

Nice conversion with good gameplay. Don't be put off by the subject, the older you are, the more you'll enjoy it

BASIL THE GREAT MOUSE DETECTIVE
Label: Gremlin
Author: Gary Priest
Price: £7.99
Memory: 48K/128K
Joystick: various

Reviewer: Kamara Howard

★★★★☆ 7

game we've ever
etter than Out Run!"
p! 64 'ANOTHER DAY AT THE ARCADES'

IPER
G-ON

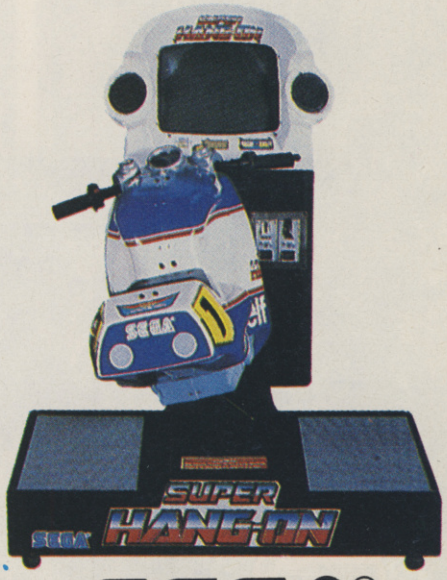

SEGA®

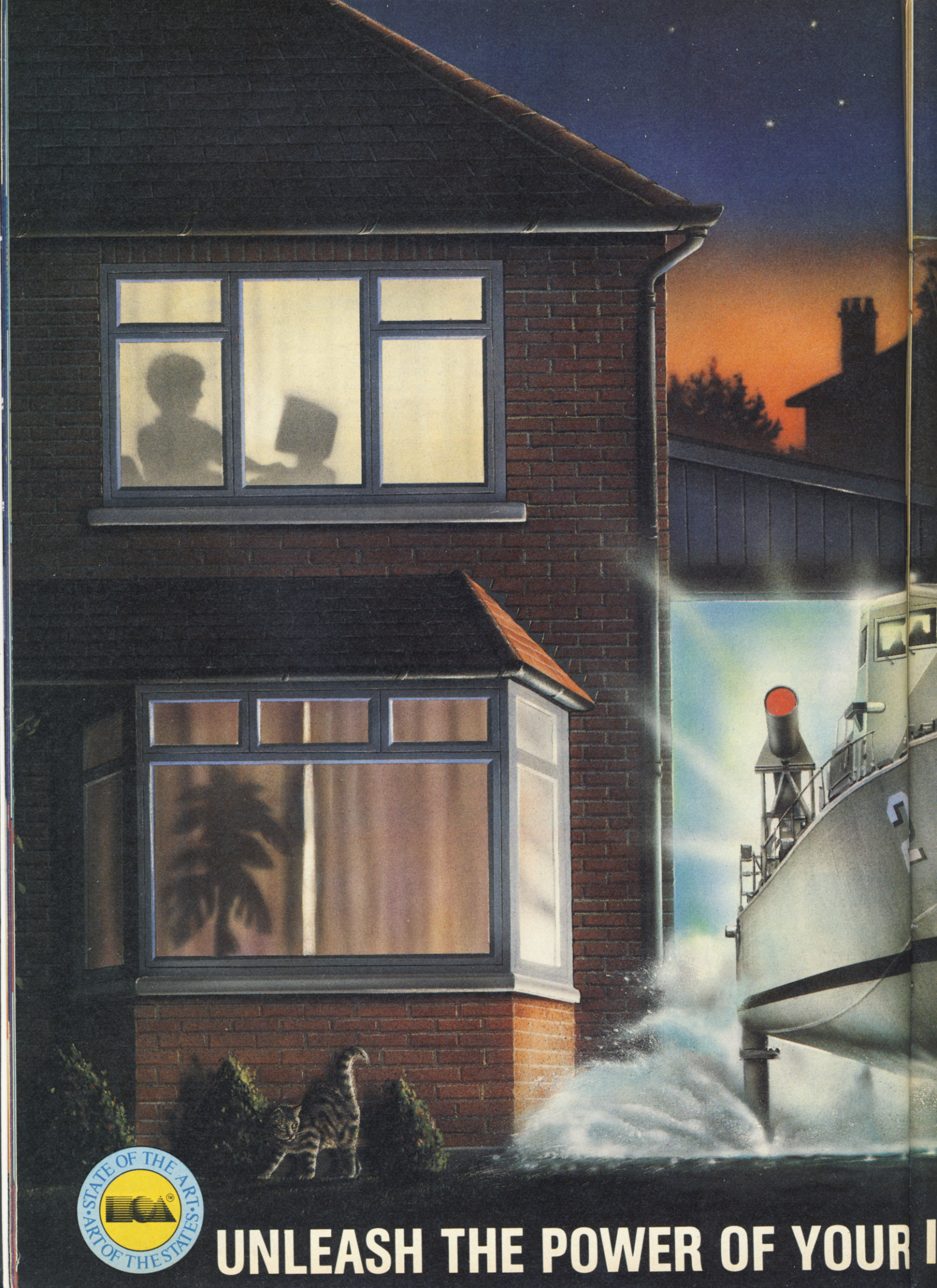
STATE OF THE ART
ART OF THE STATES
UNLEASH THE POWER OF YOUR

ELECTRONIC ARTS®

IMAGINATION.

It's 7.00 in the evening. You've just finished another meal. You should do your homework but something is calling you from the garage. Something that would terrify the neighbours. Something agile, fast and deadly. **Pegasus**-the Patrol Hydrofoil Missilecraft. The temptation is just too much.

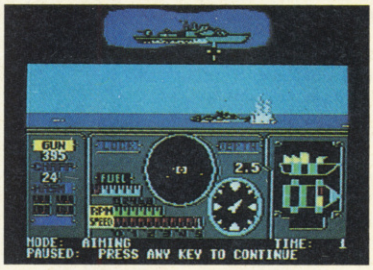

the authentic handling of NATO ally hydrofoils: US, Italian and Israeli. 76mm water cooled naval gun, Harpoon and Gabriel missiles.

8 real life missions and on-screen maps.

TM & © 1987 Lucasfilm Ltd. (LFL). All rights reserved. Screen shots represent C64 version. Others may vary.

Electronic Arts software is available on a wide range of home computers including: Commodore C64, Commodore Amiga, Atari ST, IBM, Spectrum and Amstrad.

Electronic Arts. 11-49 Station Rd. Langley. Slough. Berkshire. SL3 8YN England.

UNDER RAPS!

Pete **Tau Ceti, Micronaut One** and lots of other really really good games Cooke, is currently at work programming **Earth Light,** a sequel to **Micronaut One** for **Nexus.** Chances are we'll be seeing it before the end of the year.

Australian Michael Sentinella has written the latest release for Hewson's budget label **Rack It.** It's called **Anarchy** and is a bit **Boulderdash**-like on 16 levels

Resolution is the title of the new game from Mr **Fairlight I** and **II,** Bo Jangeborg. All we know is that this is going to be a high resolution graphics sort of a game, that it's going to be released by **Nexus** and that it will probably be finished sometime around December if all goes according to plan.

Denton Designs is working on **Flashpoint** for Ocean. A strategy game that involves blasting lots of things, it sounds marvellous. Look out for **Flashpoint** some time in January.

Newsdate: December Whodu

CRL has become the first software house to produce an officially X-rated computer game.

Its game, Jack the Ripper, **is the first program ever to receive an '18' certificate from the British Board of Film Classification (BBFC). That means that anyone under the age of eighteen – by far the majority of the software buying public – will not be allowed to buy it. But why the certificate? Ken Penry, Deputy Director of the BBFC told us that software houses don't actually have to submit games to the Board. Video games are in fact exempted from the censorship system unless they break one (or more) of several clauses in the Video Recordings Act (1984). The clause which applied particularly to** Jack the Ripper **reads that a game shall be subject to censorship if it depicts "mutilation or torture or other acts of gross violence to humans or animals."**

The BBFC was shown the script of the game and the graphics, and it was because of at least one of the pictures and a portion of the text that the certificate was awarded. Had CRL not submitted the game it could have been liable to prosecution under the Video Recordings Act of 1984.

Jack the Ripper **is a text adventure programmed by those well known in-**

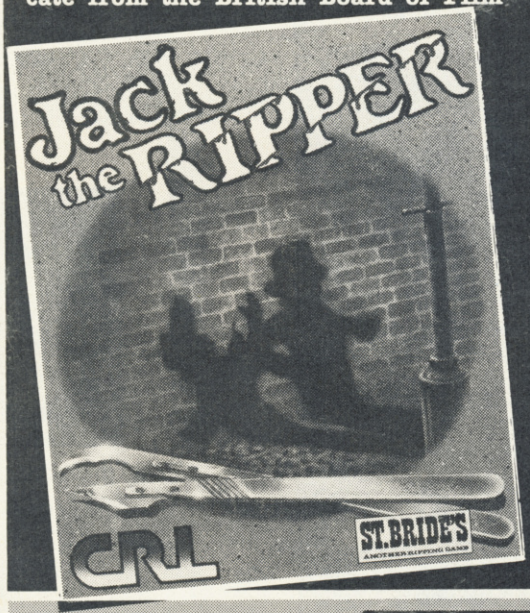

OK.So no-one's perfect. Impossible to believe, I know, but the last issue of SU contained a couple of errors. Gasp! The first concerns the coupon for **Hysteria** on page 15 of the November issue. Owing to an error somewhere between us and the typesetters, the incorrect information was printed on the coupon regardng who cheques should be made out to If you have already sent for the game, DO NOT cancel your cheque or re-apply. All the orders are being dealt with, though it may take a little longer than usual. But if you were thinking of doing so and haven't yet, then please use the new coupon printed on this page which is completely correct!!!

The second concerns the review of **Deadly Mission** (see page 63, last month). Please, don't send cheques to the address we printed, or make them payable to the person we told you to. Cheques should be made payable to John O'Leary, and sent to 8 Cable House, Lloyd Street, London WC1 9QT. Sorry.

£1·50 OFF

SU SMASH OFFER

HYSTERIA

Send coupon (and your name and address) to: Hysteria Smash Offer, Software Projects, Unit 7, Bear Brand Complex, Allerton Road, Woolton, Liverpool, along with a cheque/postal order for £6.45 made payable to Software Projects Limited. Offer closes December 30.

Virgin has bought a large chunk of Mastertronic (who itself bought all of Melbourne House not so long ago). In case you're thinking that this is a very boring piece of information and what are we telling you for? Hang on. What this means for the average software buying member of the public is the possibility of Virgin reissues on budget. Look out for the likes of the original **Dan Dare** out on the Mastertronic label. No definite plans as yet, but watch this space.

Microfair time again – hardly seems like five minutes since the last one eh? This time it's to be held on the 12 December, in the usual venue, the New Horticultural Hall in Westminster. Anyone interested in having a peek at all the latest Spectrum goodies should get themselves down to Elverton Street from 10 am on the big day.

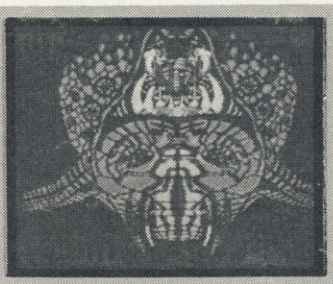

Coo, Stop Press!! Konami has been promising us that its new coin-op translation is going to be berrrilliant. The loading screen of **Salamander,** here for your delectation and delight, looks absolutely spiff, which is a start I suppose. Out soon ...

Compilation time is here again, just in time for Chrimbo. Here we have the latest simply spiff compi from Elite, known, sensibly enough, as **The Best of Elite.** Chockablock full of your fave games, blast, kick, hack and trundle your way through **Bombjack I** and **II, Frank Bruno's Boxing, Commando, Airwolf, Paperboy, Battleships** (so that's where it went) and **Ghosts 'n Goblins.** All eight for only £14.95 on cassette, £19.95 on disc.

Now don't laugh. But this is **Erik. Erik** is **The Phantom of the Opera.** And Crysys, the people who are responsible for **Erik's** creation would just like everyone to know that **Phantom of the Opera** will be available from 27 November. And it'll be available on disc!!!

Cheers, **Erik.**

There's nothing like a good solid war game to keep you warm during the winter months. So Virgin brought the rights to **Risk.**

Risk is a strategy board game which will be released therough the Leisure Genius label. Players aim to take over the world, by marching armies in and out of each other's territories and stamping each other's armies. It's all generally (arf arf, geddit?) pretty topping fun. Two to six people can play, and there are different rules according

to how many people are playing and how long you want the game to last.

The fight for the licence was quite hard, so Virgin are doubly proud of themselves. As yet, they're not entirely sure when **Risk** will be seen on the Spectrum, but development will begin soon, courtesy of Virgin's in-house programmers.

We're talking next year sometime folks.

Mutant Chickens? Forget it – (we certainly have). **Software Projects** has turned its collective hand to a space-shoot out called **Anaconda.** It's being programmed by Reptile Industries, who haven't done a great deal at all according to the boys from the 'Pool. **Anaconda,** we are told, is a scrolling blast in which you can move up, across and down the screen. And it's not going to be run-of-the-mill at all. Nice to know.

unwot

Newsdate: December

dustry figures St Brides. And the story of Jack the Ripper **is based on the infamous series of murders that took place in London's Whitechapel nearly one hundred years ago. Your character has been wrongly accused of the murders, and it's your task to escape the police and discover the identity of the real murderer.**

Sales of Jack the Ripper **are not just hampered by the '18' certificate, however. At least one major retail chain, WH Smith, is refusing to stock the game. Having seen a video outlining the game, Smith's decided that it was 'pretty nasty,' and not suitable for their software buying public. A spokesperson for WH Smith's commented that anything, 'vaguely contentious,' is always vetted before being placed on their shelves.**

And what of CRL themselves? According to CRL chairman Clement Chambers, WH Smiths' decision was, 'fair enough,' taking into consideration the age of their customers, although, as he pointed out, Smiths no doubt, carries, 'stronger material on their book counter than this.' Asked if he was worried that the ban could affect sales of the game to an even greater extent than the certificate would, he pointed out that CRL also ran a mail order scheme, and that any potential customer could buy the program in that way. As to the actual vetting of orders, bearing in mind that selling their own program to under eighteens could lead to prosecution, he told us that CRL would, "Probably go by the handwritng, or possibly phone the person up."

So far, no one else seems to have followed CRL's example and presented their pro-grams to the BBFC■

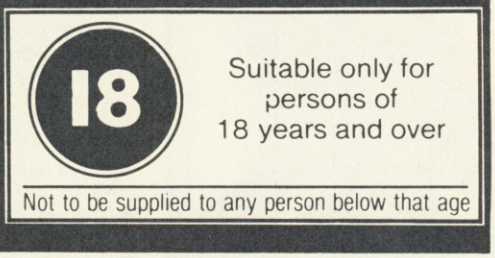

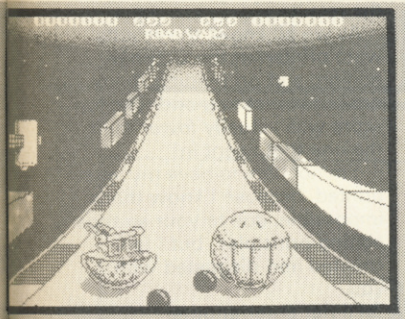

Anyone who trotted past Mastertronic's stand at the **PCW Show,** will probably have been thoroughly overawed by their **Road Wars** machine. And a little disbelieving that such a brill, fabby looking game could possibly be turned into a Spectrum game of any great sort.

Well yah boo sucks to you. Mastertronic not only are doing such a thing, but they're doing it pretty well too. Here's a picture of the original and the first screens of the Spectrum version. See if you can tell the difference.

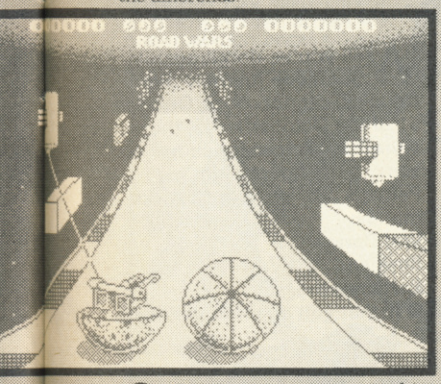

People are coming around to the idea that disc is good. As more people snap up the +3, so more software houses are bring out disc software to match. Latest in line is Rainbird, who are treating us all to three of their bestest ever games. **Guild of Thieves** and **The Pawn,** both text-only adventures, are out any second now on disc, price £19.95. Out soon, probably on 25th November, is **Starglider,** spiffy, ultra-s'fissticated alien-blast, also priced at £19.95. Dead good, uh?

I suppose it was inevitable really that Amstrad would screw up the Plus 3 up-grade somehow. Anyway, here's the first exciting 'bug-ette'. Because of changes to the operating system associated with the addition of the disc unit a significant number of Plus 2 sofware titles – loaded from tape into the Plus 3 via the cassette socket – won't work properly. Although the game works OK the sound seems to malfunction. The problem has been confirmed by an Amstrad spokesperson who commented: "If you load from Plus 2 software to the Plus 3 the sound is liable to be garbled". Bit of a set-back for new Plus 3 owners really, since cassette software is – for the moment – about all there is ...

Miles Gordon, the people behind the highly acclaimed Disciple disc system is preparing to unveil a new system called the **+D.** It's a disc drive and printer interface for the 128K+2 enabling you to hook up any of a wide range of standard disc drives and printers. It's been designed by Bruce Gordon (co-director of the company) and it includes numerous features that will be extremely useful. You can freeze any program in the computer's memory and save it onto disc, this means that you will be able to port all of your tape software across on to the discs. There's also a utility included in the interface allowing you to dump any screen to the printer, and many other invaluable utilities too. As the system is designed for 128K+2 users, it's a shame that it is not compatible with Plus 3 software. Miles Gordon is convinced that the unit's low cost (£49.95) and the wide range of drives being available will ensure the **+D** will sell well. It's still a disappointment, though, that the people deemed Most Likely To ... have apparently opted not to produce an economical up-grade from +2 to +3 ...

If the idea of playing a werewolf rampaging around the streets of old London Town wasn't quite a bizarre enough ides for you, then perhaps this piece of information will fry your brain cells sufficiently.

As if the sound effects during the game weren't enough, Viz Design have stuck "Werewolf Rap – Silver Bullet Mix," on the back of **Werewolves of London.** So while you run around the place eating people and ripping your clothes, you can boogie on down to some disco mixed wolf howls.

Crazy what Software Houses will do to attract people's attention.

TWTMTW
THAT WAS THE MONTH THAT WAS

Well, CRL's finally done it. After plugging away relentlessly for over a year it's finally managed to come up with a program that's been judged by the British Board of Film Classification unsuitable for sale to persons under 18 years of age.

There's not much doubt that the program in question – Jack the Ripper – is in very questionable taste. CRL has worked hard for its notoriety and the program is at pains to dwell on the particularly unpleasant details of the deaths of the Ripper's six victims and presents graphics of their disembowelled naked bodies.

The program sets out to shock and I'm sure CRL equates the expected outcry and the '18' certificate with increased sales and money in the bank.

Up to a point CRL is correct. If someone says you can't have something that automatically tends to make it desirable – though in this case I'd have thought that knee-jerk reaction was misplaced.

Unwittingly, though – by actively campaigning to have its programs scrutinised by the BBFC – CRL has opened up a whole new can of worms. Should computer software be vetted by the British Board of Film Classification? Why should software be subject to these constraints when neither books, magazines nor records are? In these fields self-regulation combined with stiff penalties for successful prosecutions under the Video Recordings Act of 1984 seems to work quite adequately. There seems little reason to bring computer software under the scope of the BBFC – all that seems to achieve is the addition of an unwiedly layer of bureaucratic red-tape that would have to be waded through before each program could be released.

Much better, surely, that the current legislation used to police the book and record publishing industries is simply extended to cover computer software■

LETTERS

CRETIN'S CORNER

NOTE: This complaint is completely made up to give you some ideas. What are you playing at? I don't expect to pay my rates (a more than generous sum, I might add) to be treated in such an appalling way! I've been a resident in this area for nearly thirty years now and I've finally come to the end of my tether. An engineer came around the other day to check the meter. Well, it's not as if I'm even connected! Not a drop has been used in this house by me, *or* my dear wife. And he said it was time that we had an attachment put in. An attachment? For a tiny place like this? I said it wasn't like this before these new fangled vans came into use. No. You knew where you were then And who's this so-called Jonathan Ross?

So. What are you going to do about it?

E. Boggs
Cripplethorpe

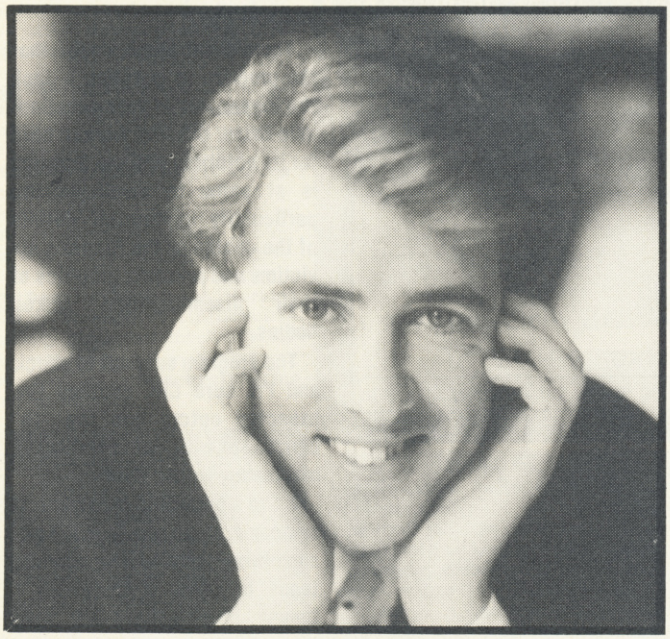

Have you ever noticed the way the banana pieces always stick together in the bottom left hand corner of the Fruit 'n' Fibre (apples, hazlenuts, sultanas, raisins, coconuts, bananas, we think it's simply triffic, how 'bout you?) packet? And doesn't it really annoy you? Perhaps on the other hand you have a particularly interesting way of tying your shoelaces, and are incensed that people should be so stupid as to do it any other way? If there's something you'd like to get off your chest, something that the world ought to know about, something that other people ought to be put right on before they make a complete mess of their lives, then we're completely the wrong people to write to. Oh we'll publish your letter alright but nothing will ever get done about it. But that's not the point really is it?

Each letter that we get will be totally ignored in fact. Except the entertaining ones, for which a prize (completely worthless) may – or may not – be awarded. So if you're the sort of person who just lurves seeing his name in print despite the fact that what you have to say is totally irrelevant to 99.9% of the population, then send your letters to: I've Never Written to a Magazine Before, But I Really Feel...., Sinclair User, Priory Court, 30-32 Farringdon Lane, London, EC1R 3AU, and we'll do our ultimate to ignore your complaint totally, we will print it though.

I would like to enquire the whereabouts of a program called **Dark Sceptre,** by Mark Singleton which you reviewed in September '86.

I have waited a whole year for the program and have seen no sign of it. Please could you tell me where the program has gone?

Nicholas Evans
Great Haseley
Oxford

● *It's in last month's issue*

I claim to have scored the highest score ever on **Arkanoid** (yes people do still play the game) without an infinite lives poke. The score is . . . hang on a minute while I look at my computer . . . It is (fanfare) 318,430. Please correct me if I am wrong.

Ian Firth
Oldham
Lancs

PS I am not lying.

● *Well done. What d'you want now, a Blue Peter Badge? Check out Star Panel on page 99*

Could you either confirm a mistake, or correct me on saying that **Athena,** reviewed last month, has got absolutely no stars?

Graham Taylor gave the game a good review, and I haven't seen a game with no stars before. Please could you tell me if:

- Graham Taylor is losing his memory,
- There has been a printing error,
- Graham is trying to set a new trend,
- He's making up for his mistakes on **The Living Daylights?**

Nick Hackett
Nr Staffordshire

PS Pretty please, with sugar, polka dots, ice cream, sugar strands and strawberry sauce on top, print this letter. Please!!! I'm begging you!!!!

● *What actually happened was this. Our man Brian, who sticks the stars on, was sick last month, and so Eric the Tea Boy had to do it instead. So one or two got lost! Humble apologies – if anyone's interested* ***Athena*** *should have got eight stars.*

◀ Eric
The man Behind our Stars.

We're not very good at reviews are we? In July you managed to give **Mad Nurse** eight stars, but you put a seven beside it. (PROOF) Now in October's SU, you misprinted **Wolfan,** giving it eight stars but putting a six after it. Then **Mercenary** got six stars, but an eight beside it. And lastly, **Grand Prix Simulator** got seven stars, with an eight beside it.

Josh Perry
Henleaze
Bristol

ALRIGHT, JACK

I, like many other readers, used to think that letter writers and competition winners alike where just mere fabrications of the Editor's mind – something to print in spare space, if you like.

Now I know that I am correct in my assumptions, and I also have proof.

Let me enlighten you. Not so long ago, you decided to put out a census on **Bombjack** hi-scores, and, to offer some form of encouragement, a ten pound bounty was awaiting the high scorer. Being a handy **Bombjack**er myself, I sent in my high score and eagerly awaited the results.

As we all know, the results were printed in the October edition, and on reading them, I noticed something odd. The top score was actually *lower* than the one that I sent in!

I'm not here to have my letter printed, because I know that's impossible, due to your strange editing principles, but I feel cheated and disgusted with you.

I'll not enter another competition, what's the point? In fact, I'll not bother you again at all. I've not wasted any typewriter ink on this letter, so I don't expect you to do any different. Anyway, the letters for the next few months are already being extractred from the Editor's mind, aren't they?

Andy "Fred Bloggs" Luty
Leeds

●*Well Andy, here's your letter in print. Did we make you up? Or are you a real Bomjacker?*

Well you've don it again! Someone (namely Jim Douglas) cannot count. On page 61 of the October issue, the review of **Mercenary** shows six stars, but a figure eight. Perhaps Jim wore thick socks that day?

Wilf Doney
Buckland
Portsmouth

● Is that you again Riglar, is it?

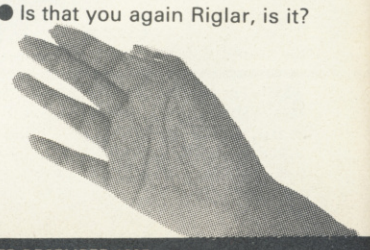

LETTERS

When I received your wonderful magazine, I opened the poke cards, which I though was a wonderful idea. I sent off straight away for the second lot of cards to complete the set.

Then, when I received the second set of cards, to my horror I found that one of my cards was missing! To complete the set, I wonder if you would be so kind as to send me the card which I require which is number 13, **Star Raiders?**

Mark Molyneux

● *Yes, yes, we'll send you the card, but, er, um, we've lost your address (shame) so could you send us it again? (Sorry)*

Type in the listing and RUN it before playing in the game tape from the beginning. You'll now have an infinite number of Star Bursts

```
1 BORDER 0: PAPER 0: INK 7
2 CLEAR 29999
5 PRINT AT 10,2;"START 'STAR
RAIDERS II' TAPE"
10 LOAD ""CODE 65024
20 POKE 65070,201
30 RANDOMIZE USR 65024
40 POKE 44178,0
50 RANDOMIZE USR 30000
```

A DEVOTED FAN WRITES FROM AFAR

OK, Ed, what's the matter? Can someone please explain the reason for this strange behavious (don't worry, I hate Duran Duran)? Why on earth do you let Tamara Howard write those incredibly crappy reviews all over your fabulous May issue, spoiling it completely? I mean how can she give **Game Over** 5, **Leviathan** 7 and **Armagedon Man** 7 while **Convoy Raider's** awful graphics get just as much?

Ed, being an intelligent and reasonable man, stick a big cork in her mouth, burn her typewriter and never let her make reviews again, please! Oh, by the way, I love your mag and its new look, particularly the Kamikaze Bear. Keep up the good work!

Marco Fattori
Rome
Italy

● ***Tamarra says: I may write lousy reviews, but at least I can spell ARMAGGEDON. (Armageddon?)***

I agree with Stephen O'Neill (SU 66) about favouritism to certain games, especially **Nemesis** rip-offs. On the front cover of SUS 65 you put, "**Exolon** Best Game of the Year?" Then on the front cover of SU 66 it says, "**Sidewize, Exolon** meets its match?" And now SU 67 there's some drivel aobut **Xecutor** blasting **Zynaps**! And the worst bit is all the three got Classics! Why not give Martech's **Catch 23** a Classic, which has more thought than any **Nemesis** rip-off on the market. And also, why does Gremlin always slag off **Easterenders**? I think it's a marvellous game, and should have got a Classic.

Alan Beswick
Liverpool
Merseyside

PS I bet you £10,000 you won't print this.

PPS I was only joking about **Eastenders.**

PPPS Is it true that everyone at SU drives a Skoda Estelle 105SL?

● *But it's not true, we all own BMWs. And can you please leve the money in a plain brown wrapper by the sandwich bar at Waterloo Station? Cheers.*

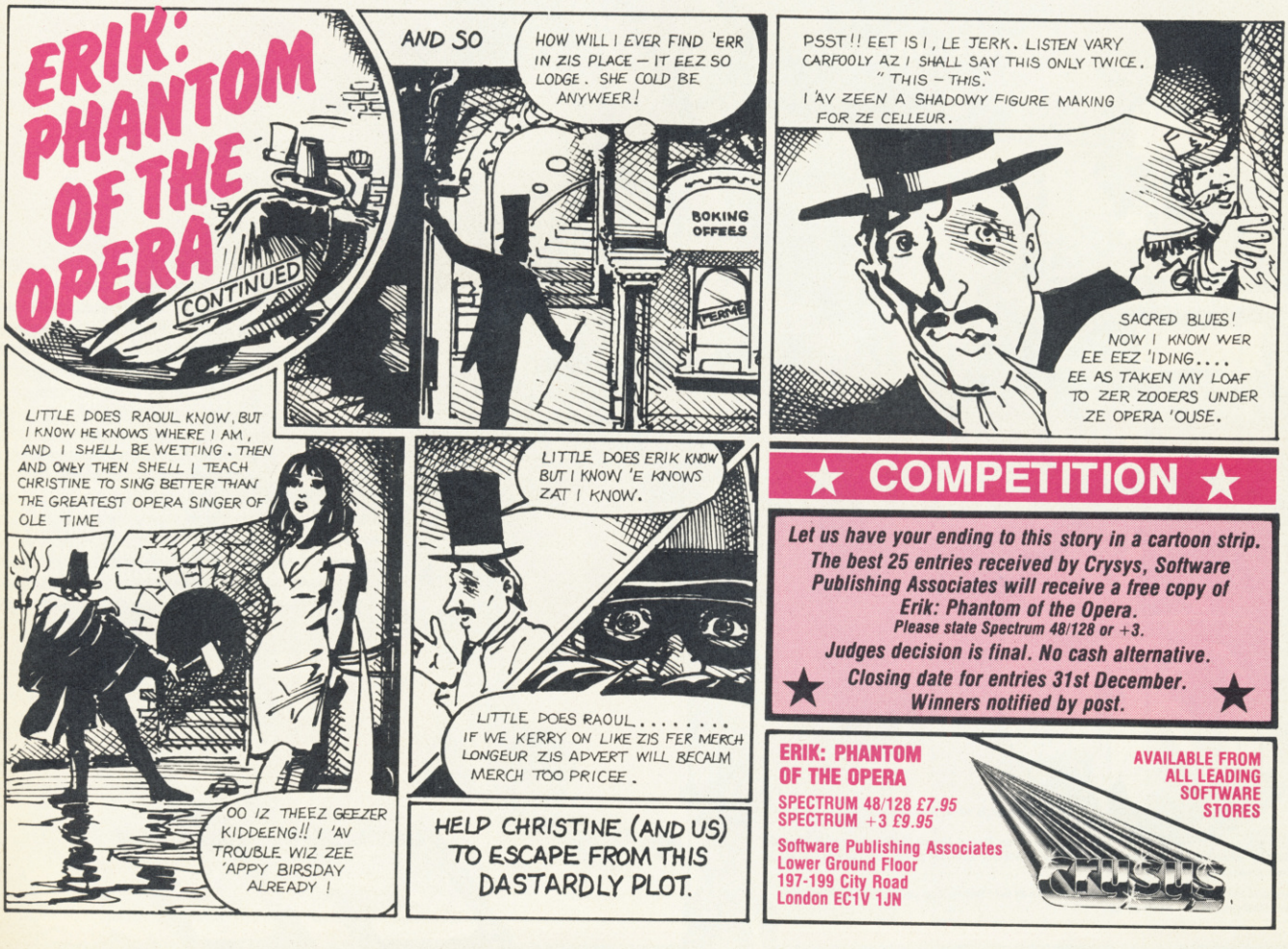

★ COMPETITION ★

Let us have your ending to this story in a cartoon strip. The best 25 entries received by Crysys, Software Publishing Associates will receive a free copy of Erik: Phantom of the Opera.
Please state Spectrum 48/128 or +3.
Judges decision is final. No cash alternative.
Closing date for entries 31st December.
Winners notified by post.

ERIK: PHANTOM OF THE OPERA
SPECTRUM 48/128 £7.95
SPECTRUM +3 £9.95
Software Publishing Associates
Lower Ground Floor
197-199 City Road
London EC1V 1JN

AVAILABLE FROM ALL LEADING SOFTWARE STORES

CRYSYS

WHEN NEW TEXAS SCREAMED FOR AN ARMY – EARTH SENT ONE MAN

BRAVESTARR™

On the far-flung wastelands of the planet New Texas the discovery of Kerium brings a rush of fortune seekers from all corners of the galaxy. Some are good, but most are bad... outlaws and gamblers, terrorising the merchants and robbing the miners. Out went the cry for an army of lawmen, but in reply the Earth Council sent but one –

STRENGTH OF THE BEAR!

SPEED OF THE PUMA!

HE WAS ENOUGH!

EYES OF THE HAWK!

EARS OF THE WOLF!

SCREENSHOTS FROM AMSTRAD VERSION

Marshall Bravestarr – a man of determination, strength, justice and bravery. A man blessed with amazing animal powers that give him unimaginable capabilities and he needs them all in taming a world of rejects and scum. Overcome them he does, all that is but one malicious and greedy individual. That outlaw is Tex Hex, who also possesses magical powers – the powers of darkness and evil, inherited from a time long ago when New Texas was inhabited by the monstrous Broncosaurs. In an era of imitations Bravestarr is an original. A compelling mix of the exciting and unusual bringing into one, the legendary old West and the space frontiers of the future.

CBM 64/128 £11.99 DISK **£9.99** CASSETTE

AMSTRAD £14.99 DISK **£9.99** CASSETTE

SPECTRUM £8.99 CASSETTE

© Copyright 1987 by Filmation Ltd. All rights reserved.

Marshall Bravestarr, Tex Hex, Shamen, Thirty Thirty, Judge JB, Stampede, Fort Kerium, Starr Peak and the Broncosaurs and the distinctive likenesses thereof are trademarks of Filmation Ltd., and are used with permission.

Manufactured and distributed under licence from Filmation Ltd. by Go! Media Holdings Limited, Units 2/3 Holford Way, Holford, Birmingham B6 7AX. Tel.021 356 3388.

GO!

GO! Media Holdings Ltd., Units 2/3 Holford Way, Holford, Birmingham B6 7AX TEL: 021 356 3388

MAP CHAT

The colours: CYAN – Lots of RED and GREEN and 3 drops of BLUE
MAGENTA Half a pot of RED, a tiny bit of GREEN and half BLUE
YELLOW – Four drops of RED, a little GREEN and a little BLUE

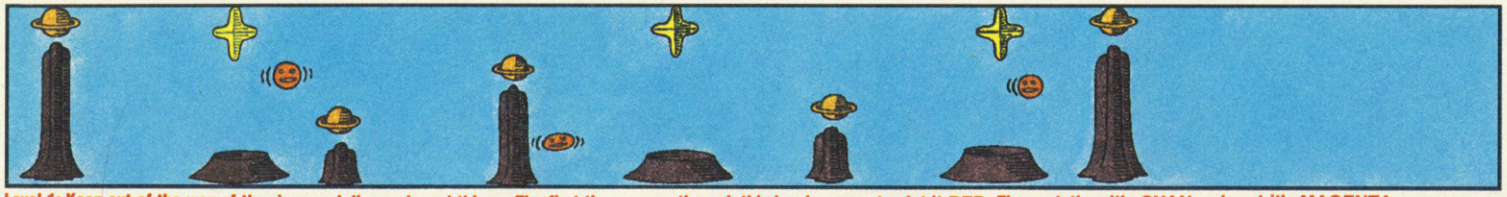

Level 1: Keep out of the way of the rings and diamonds and things. The first time you go through this level you must paint it RED. The next time it's CYAN and next it's MAGENTA

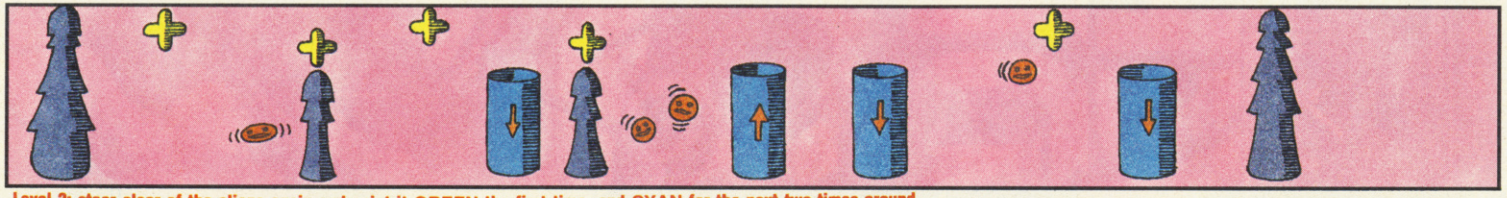

Level 2: steer clear of the aliens again and paint it GREEN the first time, and CYAN for the next two times around

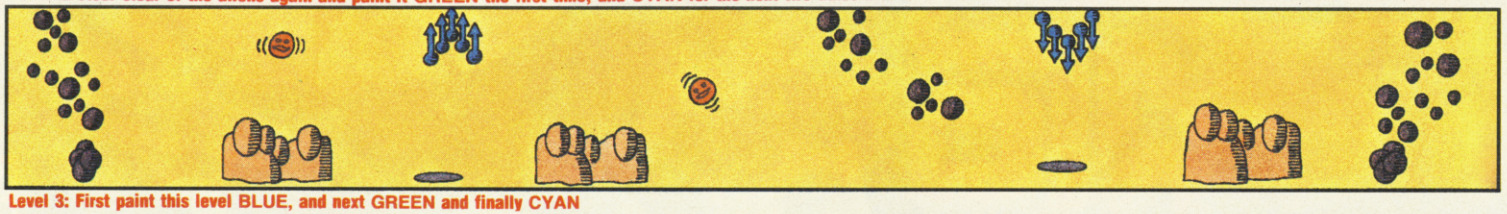

Level 3: First paint this level BLUE, and next GREEN and finally CYAN

Level 4: You can only reach this level after completing 1-3 first. The first time through, colour it MAGENTA, then RED and finally GREEN

Level 5: Colour sequence this time should be GREEN followed by MAGENTA and CYAN

Level 6: The last level! First time round you need to paint it CYAN, the next it should be GREEN and then YELLOW

You've been puzzling over this one for months. And we thought it was about time to give you the definitive guide to

Wizball.

Ocean's original brain-teaser involving painting the landscape with pots of colour can now be cracked, thanks to our rather splendid map. Remember that you're best to stick with the first level 'til you've tooled up with Cat and all the movement controls and laser gear etc. This will stand you in good stead for the later levels when you need to avoid and combat tougher aliens.

- Block the aliens using Cat. He's indestructable, and a lot easier to move around in a tight space than yourself . . .
- Remember that there's no point in going on to the later levels until you have collected the paint and coloured the first sections
- Make full use of the transporters to jump around through the levels, you can pick up colour from one area and transport it to the next

FROM THE ARCADES-A TIGRESS!

athena

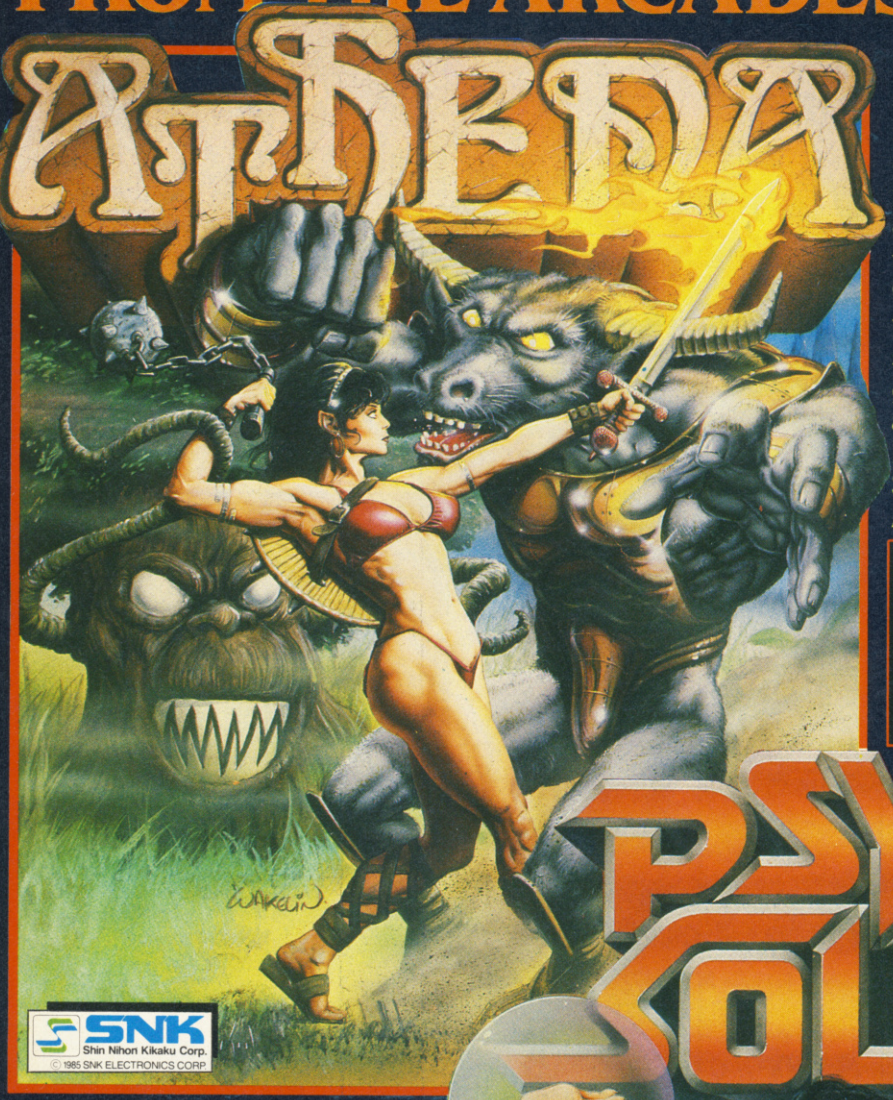

Her mission, to enter the last world and slay its evil guardian, but the last world is seven worlds away on a long and dangerous journey through the worlds of forest, cavern, sky, sea, labyrinth and hell, each having its own formidable guardian which must be overpowered and slain. Collect armour and weapons but beware the energy sapping poison for which only a secret medicine is the cure. Superlative graphics and arcade style action game play add up to a great package for the coin-op kings.

SPECTRUM £7.95 COMMODORE £8.95
AMSTRAD £8.95

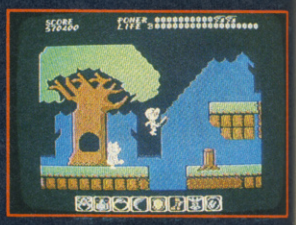

PSYCHO SOLDIER

Athena isn't finished yet Physco Soldier, the sequel, is another world. Athena has changed and she has a friend. She is Physco Soldier with a thirst for action and adventure and when her mission is complete you just won't believe the ending – a surprise you can't afford to miss! A great game, tipped for the top, from the SNK arcade label.

SPECTRUM £7.95
COMMODORE £8.95
AMSTRAD £8.95

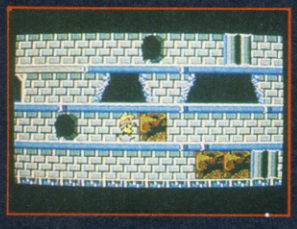

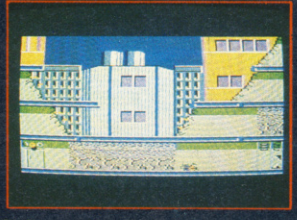

Imagine Software Limited, 6 Central Street, Manchester M2 5NS. Tel: 061 834-3939. Telex: 669977.

JON RIGLAR'S ZAP CHAT

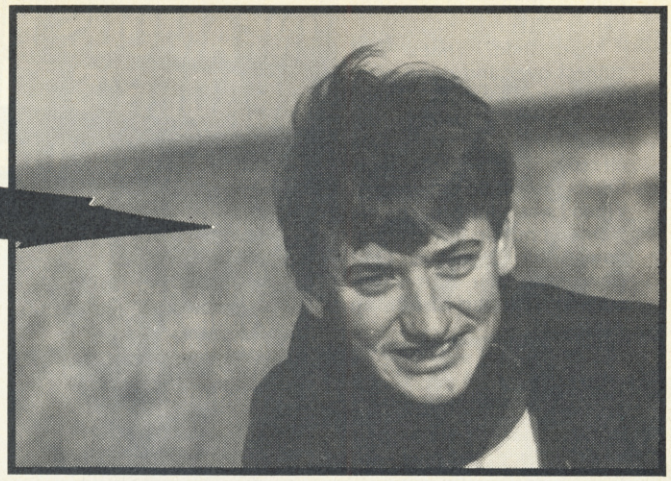

Amidst the smoke and lasers of a rather well known nightspot a rather swankly dressed youth wallupped away the early hours. "Boom, boom – nagga – nagga – nagga, boom boom everybody do the dinosaur." What a song that is! Oh yes! "How about a drink Jon?" A pint of Pils is ordered. A glass arrives on the table containing blackcurrant, gin and whiskey. What a drink that is! Oh yes! (If you haven't already noticed, I'm writing this opening paragraph in the style of *Smash Hits*. But to continue.) Another drink was ordered and drunk. And with an enigmatic wave, the Rig fell under the table with a dull thud. Sometimes I wonder. I really do. Who wants to celebrate their 18th, eh? *(Ha, I knew Riglar was lying about his age when he claimed to have the mind of a twelve year old . . . Ed.)*

Headlights, fluorescent barriers, slotless track, smelly controllers as they heat up – it's all part of the fun isn't it? Perhaps that's why so many software houses are suddenly releasing games that involve little blobs (cars) zooming, or rather swerving, around the track. And

Super Sprint

▲ looks to be the best so far. It has eight immediately accessible tracks and some take a fair bit of crafty driving to succeed. The trick is, of course, to know when to accelerate and brake. Now, even a handbag dancer would realise that you accelerate on the straight bits and brake when the wobbly curvy things appear on the horizon

Track one is pretty cream tea stuff really. Lotsa nice 90° corners and the accompanying cars are not really going to break any land speed records. Accelerate through corner A and then pelt down to corner B where it's best to switch off and cruise. Corner C can be taken at top notch as long as you approach it from the outside. The same applies to D. The computer quite often positions extra points in this corner – this is the most difficult of the whole track. Finally, corner E can be taken at full speed.

Track two. This is another of the tracks where you can just open the throttle and get up and dance to your rave single. It is quite fun though. And that's due to the jump. Corner A is a cruise and B is a pull away pelt. C can be taken at full speed, but make sure you ease off in time for the next corner. It is important to line your car up correctly for the jump – that means that any mistake leaving corner D will cause your car to vacate the road and sniff the tarmac. If that happens, you'll just have to wait for the helicopter. Provided you practice lining up for the jump, this track is fairly easy.

Track three is where the fun really starts – and that's because you can cheat! (Snigger, snigger) All the corners except the last two, need a bit of care, but the first one is often avoided altogether by zooming through the gate. This is fine as long as you don't pile up in the wall on the other side. Best to take a wide swing then really. Make sure you don't try to accelerate through the roundabout. Believe me, it doesn't work.

Track four with a hop skip and a thigh slap. Cripes, it's not exactly the most interesting of tracks is it? And to make things worse, the accompanying cars have abandoned their Skoda drives and taken on Nigel Mansell. If you start off making mistakes, you'll have no chance sucker.

Track five then. It's a bit like track three, although it has three gates instead of one. You may be forgiven for thinking that you're gonna have everything your way and be able to romp home by cheating – but you'd be wrong. The cars you're against in this round are pretty hot. There are also an alarming number of corners right at the end. But! If you manage to time your cornering to perfection, you should straighten up and be able to accelerate straight up to the final corner. This one is pretty normal – you can blast your way around.

Track six. It's awful. Why? Because it has those tunnels. If you so much as slightly tap the key as you pass under them, you may lose the car altogether. It is therefore necessary to line up your car to perfection before entering the tunnel and this can take time. There are no real easy corners here – you'll need to pile on the brakes quite a few times.

Track seven is marginally better. It has got a nice roundabout. From the start to this roundabout, you can drive at full steam without much worry. Once again, do some serious braking as you enter the roundabout and pull away accelerating. You will then enter a series of lefts and rights which need to be taken at a fairly high steady pace otherwise the spots will get damaged and we can't have that can we? Blast your way along the home straight to collect the bottle of champers.

Track eight is the only one I can't complete. Well, I can complete it, but not in front of the other cars! You start off with a hairy straight which leads into a wobbly set of corners. Again, it's a matter of taking it easy but going fast enough to keep in front of the others. Another straight to zoom along, a nice 90 degrees corner to cruise through and then an awful tunnel. And it's jolly enticing to just accelerate into it, hoping for the best. You have to calculate everything to ensure that you don't loose the car under the bridge. Once you are convinced that everything is hunkydory, blast through and take the following corner at top notch. It's then

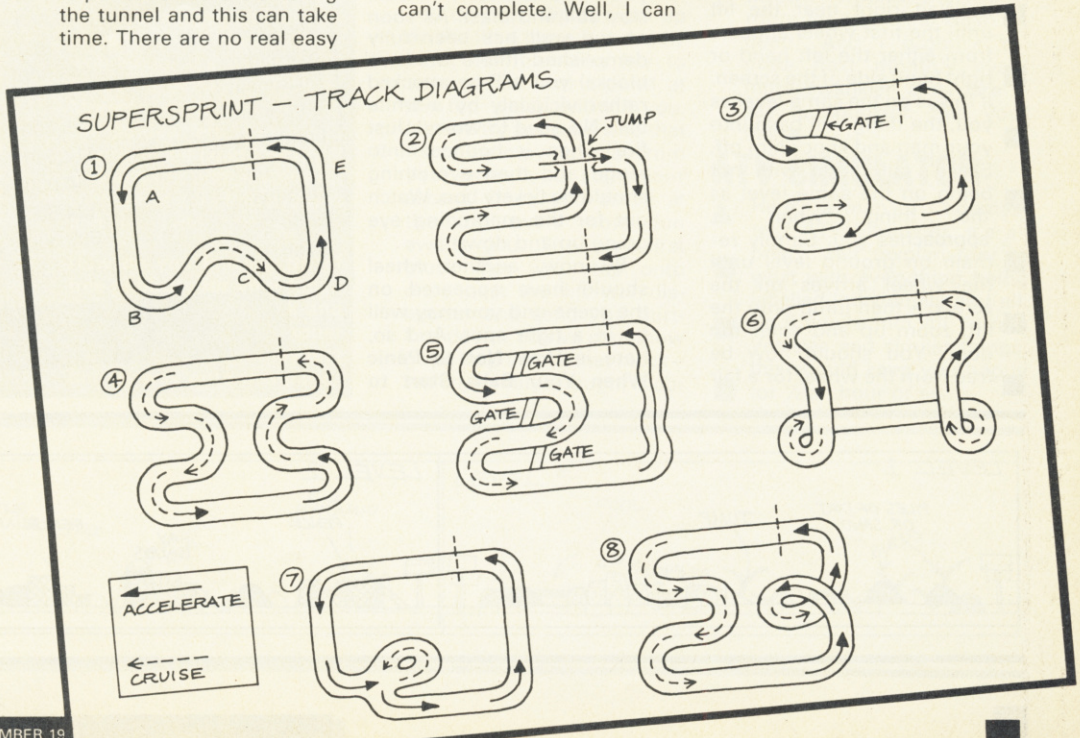

only a matter of seconds before you cross the line.

Right then. That's that subject over and done with. What shall we do now? Good grief. Christmas decorations are on sale already. It's a disgrace. Spoils the whole enjoyment. When I was a little tacker, we wouldn't put up any decorations until Christmas Eve! Nowadays, you start shopping in October! **(Shut up Jon!)**

Nebulus

▲ from Hewson is such a good idea for a game that obviously somebody with a brilliant mind like mine must have thought it up. (That did not hurt but I'm having a bit of trouble getting my head through the door.) If you haven't had the chance to check it out yet, here's a rough description. It all takes place on ledges and around a circular tower. Connecting each ledge are upity downy lift things which you can control by pressing, you guessed it, up and down. This is fine, but you've got to arrive at the top before the time runs out. Oh dear. So how do you do it?

Starting off on the first level (The Tower of Eyes) you'll find yourself at the bottom. It would, of course, be better if you started at the top! The main thing to avoid doing straight off, is running around like a blue-assed fly. You'll soon find yourself dropping out of the screen – all because one of the lowest ledges will disappear. Instead, you need to dodge around until you find the first lift. Right near that will be an eye going up and down. Up and down. You know the sort of thing. Avoid it. Wait right near the lift until the first wheel appears from either the left hand or right hand side of the screen. If this is on the same level as you, the thing will bash into your man and knock him off. So, it's all to do with not being on the same level as the thing when it approaches you. Simply remain on ground level until the wheel arrives on the screen – then jump onto the lift, zoom up and enter the door. You should now be free from the wheel for a fair good long while.

Moving on this second ledge, you'll find another lift. This will lead on up to the third level, but **beware** (in black for dramatic effect!) There is a black ball bouncing about on the next ledge. Things to note about these. a) There is no way that you are going to be able to blast them away with your pop pop thingy. b) They often bounce into the air. This is often into the path of a moving lift. And your man may just be on that lift. Oh yes!

So. Time it so that the ball bounces away from the lift and then zoom up. To your immediate right will be located yet another lift. Jump straight onto this and let it take you up to the next level. Here you'll come across a block in your path. You can't jump over it, so you need to blast it away and that should be easy. Remember that if you are moving when you press the blast button, old big nose will fling himself into the air rather than go 'pop pop'. Just thought you'd like to know. Instead, stay still and blast. As soon as the wall has been fully demolished (there are two blocks) you will be attacked rather viciously by a white ball. No need to worry! Just fire when it bounces into range and then everything should be tickety boo. Watch out for the marauding eye going up and down.

By now, another wheel should have appeared on the scene and you may well be in a tight spot. And so, here is **How Not to Panic When Your Balls Start to Bounce** guide.

Brilliant tip a) You can easily avoid the wheel if you are on the lift – simply go up or down depending on the position of the wheel

Brilliant tip b) Another good spot to run to is a door. Here you can judge exactly when you are most likely to be hit and when that is just about to happen, dodge inside the door. Confused?

Brilliant tip c) Finally, you may just like to panic your socks off completely. Go 'blah' and jump around a bit until either the wheel bashes into you, or you magically manage to avoid it – needless to say, this hardly ever happens, so if it does occur make the most of it.

Brilliant tip d) Incidentally and interestingly enough you may like to try jumping a ledge here and there. You'll soon realise that if you are lucky, your man will land on

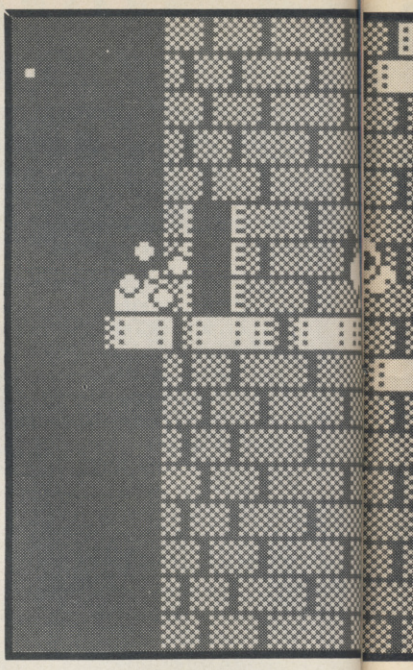

INFAMOUS HUMUNGOUS READER'S BIG FIVE

From Andrew 'I hate joysticks' Ward

"Don't you dare say 'Oooer' once in this month's column," said Andrew in his letter, "and I heard you had a spare tenner and I'm a bit short of cash – get the hint?" No. Can't say I do actually.

1 Enduro Racer	**Activision**
2 Zynaps	**Hewson**
3 Arkanoid	**Imagine**
4 1942	**Elite**
5 Uridium	**Hewson**

If you want to tell the world about the games you rave over, then why not drop me a line (or even a letter) with your humungous big five. You stand more chance if the letter is not terminally boring and including your all time scum ball of a program helps too.

HIGH SCORE THINGIE

I'm touched, I really am. Last month we printed quite a few high scores and this month we've got hold of even more. So. If you fancy your name appearing in a rather darn swank magazine possibly on a strange black background, then jot down your high score and send it in to the usual address.

Arkanoid	339,500	Andrew Ward
Zynaps	96,600	Andrew Ward
1942	230,870	Andrew Ward
Uridium	85,425	Andrew Ward
Bombjack	557,150	Andrew Ward
Enduro Racer	1,678,980	Andrew Ward
Micronaut One	1,950	Alan Liversey
Starglider	43,600	Andrew Cherry
Micronaut One	3,480	Andrew Cherry
Barbarian	35,000	Andrew Cherry
Enduro Racer	412,540	Paul Mellerick
I Ball	44,000	Paul Mellerick
Chronos	124,500	Paul Mellerick
Exolon	309,500	James Sturman
Arkanoid	331,730	Simon Hobbs

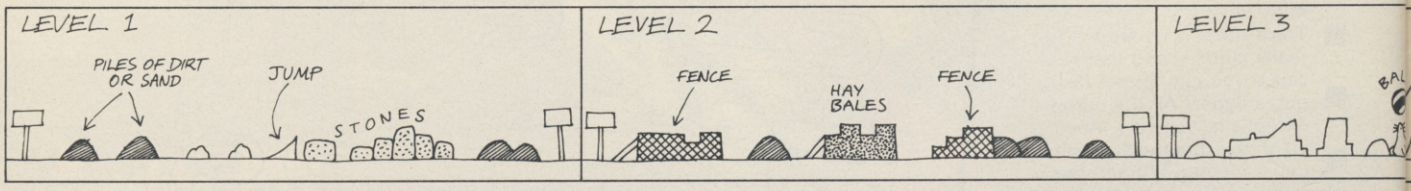

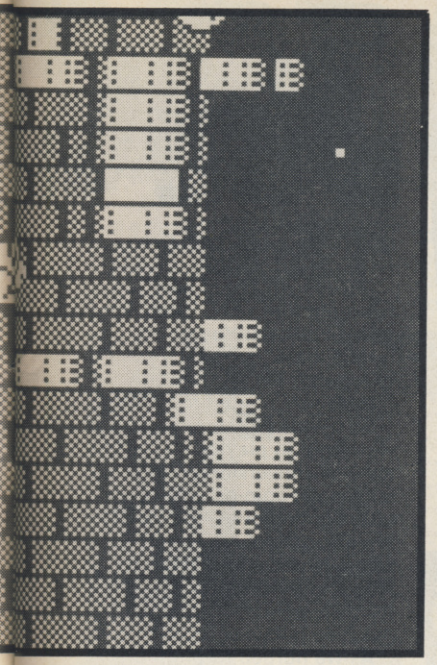

staircase. So. Don't stop once you've started or else you'll have to start again.

The same thing applies to the next ledge. You'll be pushed back if you stop. At the end, you'll find a door which will whizz you around onto a ledge with a white ball. This ball bounces immediately in your direction and therefore you'd better get your pop pop into action. Remember to stay still when you use it.

The next lift will take your bod up rather a swanky distance and so this could be an ideal place to avoid the wheel. Once at the top of the lift you need to plod along to your left and then drop down to a lower level. Then stay still straight away – for a white ball will thud along and splat you otherwise. Stay still and blast the ball once it's in range. Then it's fairly safe to proceed left-

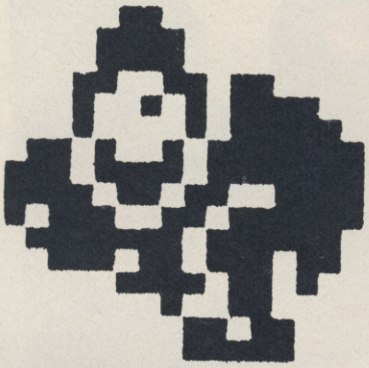

a lower ledge and not actually die. Gosh. On the other hand, he may just plummet to his death.

So. Back to the original story – we had just gone past the wall. Next up is a staircase which has a roving eye half way up. Time it so that the eye is on the upward movement when you start to climb the stairs. You'll find that if you decide to stop to scratch your nose or whatever, that an uncanny force will push you back down the

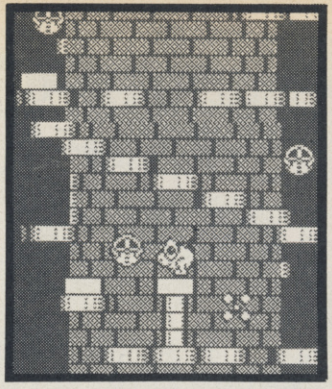

JON RIGLAR'S ZAP CHAT

Zapchat Spooky Big Eight (Cough) Renegade

Spooky is the word. Whatever happened to the good old dependable Rig – a person who would set a challenge and then stick to it the following month? Well, I'm sorry. I do try you know. Last month we printed another Big Eight (switched on readers will note it was a humungous one) for **Exolon** and said that maybe, just maybe, this month's would be on **Game Over**. Well it's on **Renegade** instead. Ya boo. Next month which is the festive one, we'll have scores for **Nebulus**.

	Name	Score
1	David Rea	55,450
2	Colin Leeds	44,760
3	Mark Bishop	43,220
4	Lin Bryant	36,780
5	Stewart Hogg	34,560
6	Jon Sissons	30,510
7	James Cox	25,400
8	Mike Lewis	20,456
9	Donger Surprise	10

wards – remember to avoid the uppy downy eye.

Now comes the really tricky part – you'll be very near to the top now and so you may well be short on time. First thing to do is to get your man onto the lift. It is cunningly hidden under some blocks which will disappear when you fall on top of them. Don't, whatever you do now, flip straight up on the lift – there is a deadly black ball blobbing (try to saying that fast) around at the top which will kill you. Instead try and time it so that the ball is moving away from you when you start your ascent. Once you arrive at the top even more fun awaits you. The very first block that you step onto once past the lift will disappear and send you hurtling down. You've somehow gotta leap across that block – which, funnily enough, is about as far as I can get after only one night's playing.

If you do manage to get any further, then it's necessary only to go through two more moderately hard doors and you've completed level one. The second is called the **Realms of Quantass** or something like that.

And so another Zapchat is written, cut out, folded, made into a paper plane and thrown around the classroom for a bit. And wasn't it good? And I promise to make next month's even more swankier and dare I say it, spookier. See you then■

FANZINE FILE

Two rather spunky efforts on the fanzine front this month. both were chucked at the SU stand at the PCW Show, which seems yonks ago now. Full up to the brink with WH Smith letrasets, Joystick Required is fanzine produced between Ian Homer and Alex Rey, who were bold enough to approach yours truly and utter the words 'It's for free'. One presumes that by the time you read this the new issue will be out and that will have a price tag. Having had a good shufty through the demo version, it looked pretty good but had absolutely nooooooooo screenshots. Perhaps the guys could send in some further details?

Second on this month's agenda is the Spectrum User Magazine which is a bloody long title so they've shortened it all down to SUM. SUM is sponsored by a couple of major firms, and so makes large efforts to plug them consistently throughout the mag – a mite annoying when the same name pops up page after page. However, it is well a produced mag and has some rather swank screenshots. In case you're wondering, it's written and produced by M Newman, E. Moreton and M Teall who all live somewhere, but bieng an organised chap I've gone and lost the address. Promise to print it if I find it. Hugs and kisses etc.

How do you fancy a bit of free publicity for your fanzine? If it's totally swank and you post it in a big wrapper with a stamp on, it may just find its way onto this page.

ATV SIMULATOR

▲ Here's a map of Codemaster's ATV Simulator. It's all pretty self explanatory – what with everything being labelled individually and all. So if you're into All Terrain Vehicles and similar things, this should keep you happy for ½ an hour or so.

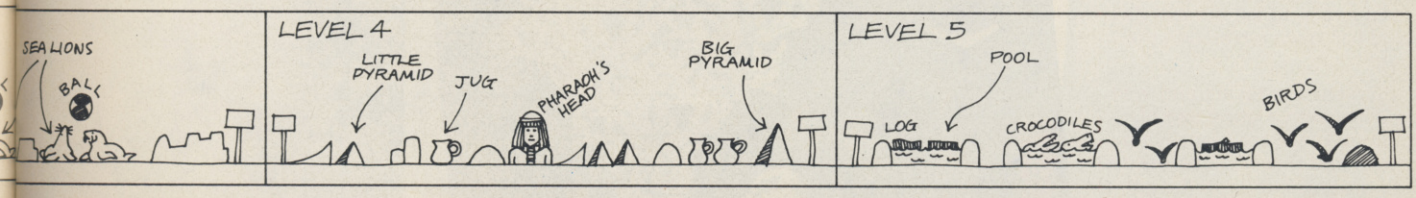

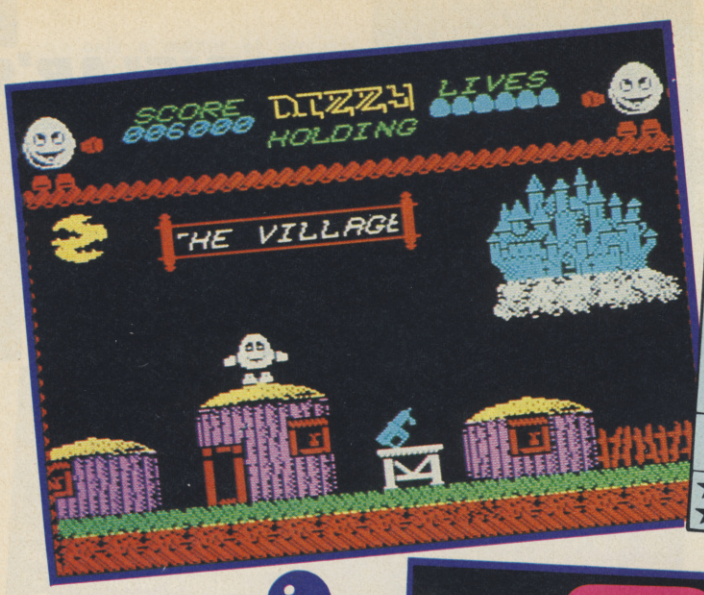

FACTS BOX

Once you get cracking at this egg-citing game, you'll never let it lay for a moment

DIZZY
Label: Code Masters
Authors: The Oliver Twins
Price: £1.99
Memory: 48K/128K
Joystick: various

Reviewer: Tony Dillon

★★★★★
★★★★☆ 9

DIZZY

If there is one thing I hate more than autograph hunters who won't leave me alone (such people do exist, you know), it's programmers with a consistently good track record. Such programmers are the fine upstanding Oliver Twins, of **Grand Prix** and **Professional Ski Simulators**. Needless to say, their latest offering into the Code Masters foray is excellent.

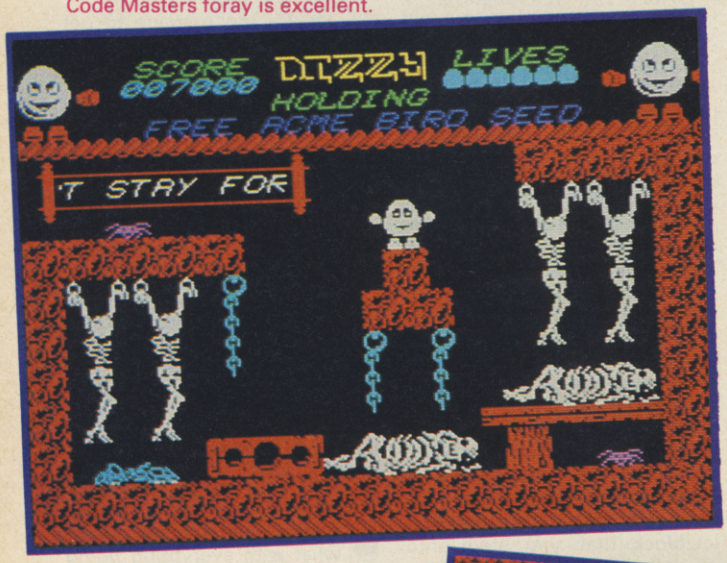

In **Dizzy**, you play a little baby clucker. Not a chick, you understand, but a fully matured egg. Not any ordinary egg, but an egg with a mission. It's mission, should you choose to accept it is to collect ingredients for a potion to kill the evil Zaks who has been terrorising the eggs.

Screens are taxing and well laid out with a good use of colour. There are items lying about and these can be used to aid progress through the game. For instance, in one part of the game, there is a mineshaft which you must go down but can't get to because of a minecart in the way. In the next screen is an oil can. See if you can work out what has to be done.

Dizzy has been described as 'The Ultimate Cartoon Adventure'. This is almost true. It should have been 'The Ultimate Budget Cartoon Adventure' as, wonderful as it is, it doesn't come close to my all time favourite **Firelord**. The graphics are clear, humourous in places and all are very recognisable.

One of the Oliver Twins' best and one well worth keeping an eye out for. Go on, buy it. Don't be chicken. (All right, that's enough of the egg yolks. [Ha ha])■

JACK

'Left. Right. Left. Um. H-A-L-T!!!! Abo-o-o-ut Face!! Stand easy, no talking in the ranks, listen 'ere you 'orrible lot! You got to rescue these 'ostages! You got to blow up the gun towers! Sgt Murray was a cruel man.

So off the SU team wandered to play **Jackal**, long awaited conversion of the ever-so-popular coin-op. We set off after fighting over who was to drive our tastefully camouflaged jeep. Trying to stop Jim from murdering small furry animals with the sub-machine gun was no easy task.

As we hurtled through the scrolling desert night, we pondered our mission. What, we wondered, was the point?

The point hit us soon enough, when we discovered the first group of men. Marching jerkily towards us, guns at the ready, they looked brave, if small. David put a stop to their little tricks, by running them down

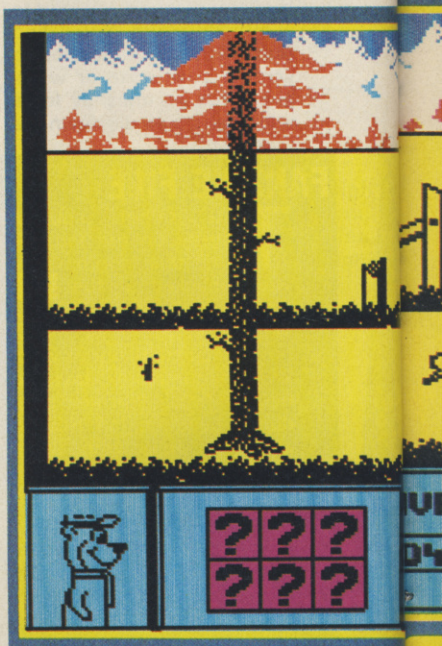

YOGI

Oh, please, this is a conspiracy isn't it? Soppy, gooey, cute and cuddly games. Yeeekk!

Yogi may be smarter than the average bear, but has some dump friends. Side-kick Boo-Boo is a complete klutz and has got himself bearnapped.

The game starts on January 1st. You have exactly one year, starting from now, to rescue Blubber-wubba or whatever

KAL

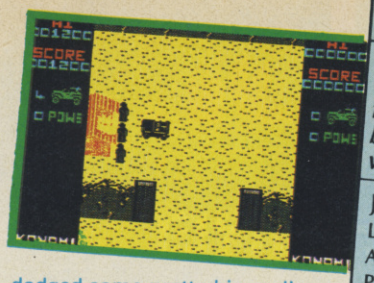

with a quick handbrake turn and a nifty change into third.

We passed huge gun terrets with revolving cannon and dodged some pretty big really bullets. We evaded chunky tanks and blew up innocent looking huts. We rescued the odd prisoner and saw our helicopters take them safely home. We picked up bonus weaponry and crossed bridges. We got blown up quite a lot too.

And then we had a bit of a rest and a Jaffa cake. And thought, "Gosh, this is hard." (You know what wimps we are). Yes, **Operation Jackal** is what can only be described as "A piece of tricky programming!"

It's not a bad game. It's faithful to the coin-op, all the jeeps do the right things, blowing you up and so on, and you can even run over the little men, far more exciting than just shooting them. But it's soooo hard. The jeep you're driving nips about in a mad frenzy!

Perhaps because it's so hard, there's a real feel of, "just one moregowhathitmethattime that'snotfairIneversawit coming," about **Jackal**. If you're a die-hard player of all-action arcade games then you're going to love it. But if you're easily disheartened, inclined to wander off after only three goes because you just can't get past the third jeep, then you might leave **Jackal** thinking you've been swizzed.

I rather liked **Jackal**. It is, as I've said, good solid arcade action, and you'll need lightning reflexes to really get into it. The graphics, although perhaps a touch sketchy, are adequate, and there's a good feel of the coin op about it.

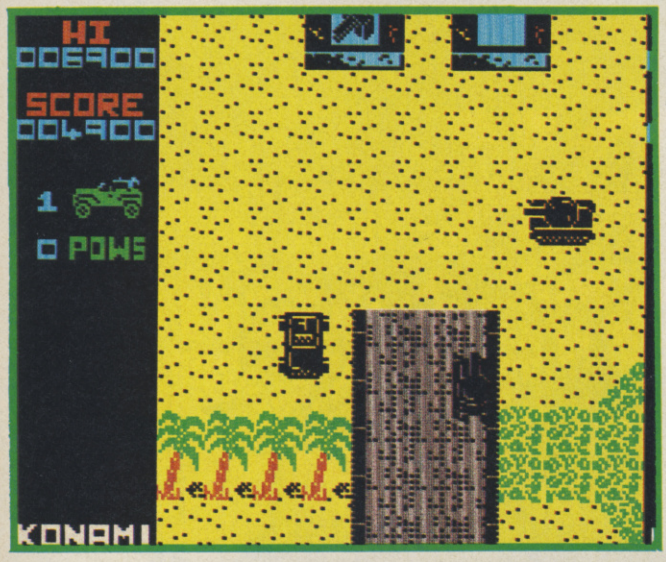

FACTS BOX

Fast moving arcade action. Perhaps a little hard for the wimps among us, but a pretty good conversion nonetheless

JACKAL
Label: Konami
Author: Cyclone
Price: £7.95
Memory: 48K/128K
Joystick: various

Reviewer: Kamara Howard

★★★★☆
★★★☆☆ 7

ARCADE REVIEW

BEAR

he's called, before you have to go back into hibernation.

Yogi Bear is rather bizarre. It basically consists of ramble around Jellystone Park, dodging campers, rangers, hopping frogs, geezers, swarms of bees, birds and snakes.

Bizarrity comes in various guises. Because Yogi is such a nice, cuddly, sweet, generally nauseating sort of bear, he's not meant to be seen killing anything. So whereas your average, Kamikazee sort of bear would blast all the annoying critters to Kingdom Come with a rather large flamethrower or small nuclear grenade, Yogi's defence is to turn into a bush.

No, I've not gone completely mad, the damned bear really does turn himself into a bush. Hold down fire joystick up and bob's your bush.

What an idea for a game. Quite liked it really. **Yogi Bear** looks just like his cartoon counterpart.

The emphasis is heavily on the cute and nice, rather than the blood and guts. I dunno about Yogi being smarter than the average bear, I thought your average bear could swim, and Yoggers most surely can't. In fact, he can't fight, jump or run hundred metres either. He's pretty useless all round really.

But, if you can take tacky, the graphics are good and quite funny. Jellystone is nicely depicted and the frogs are great. You should enjoy it■

FACTS BOX

Rather "nice" game with convincing Yogi graphics. Interestingly surreal "change into a bush" routine. Good fun

JACKAL
Label: Piranha
Author: Dalali
Price: £9.95
Memory: 48K/128K
Joystick: various

Reviewer: Kamara Howard

★★★★☆
★★★☆☆ 7

FIREBIRD

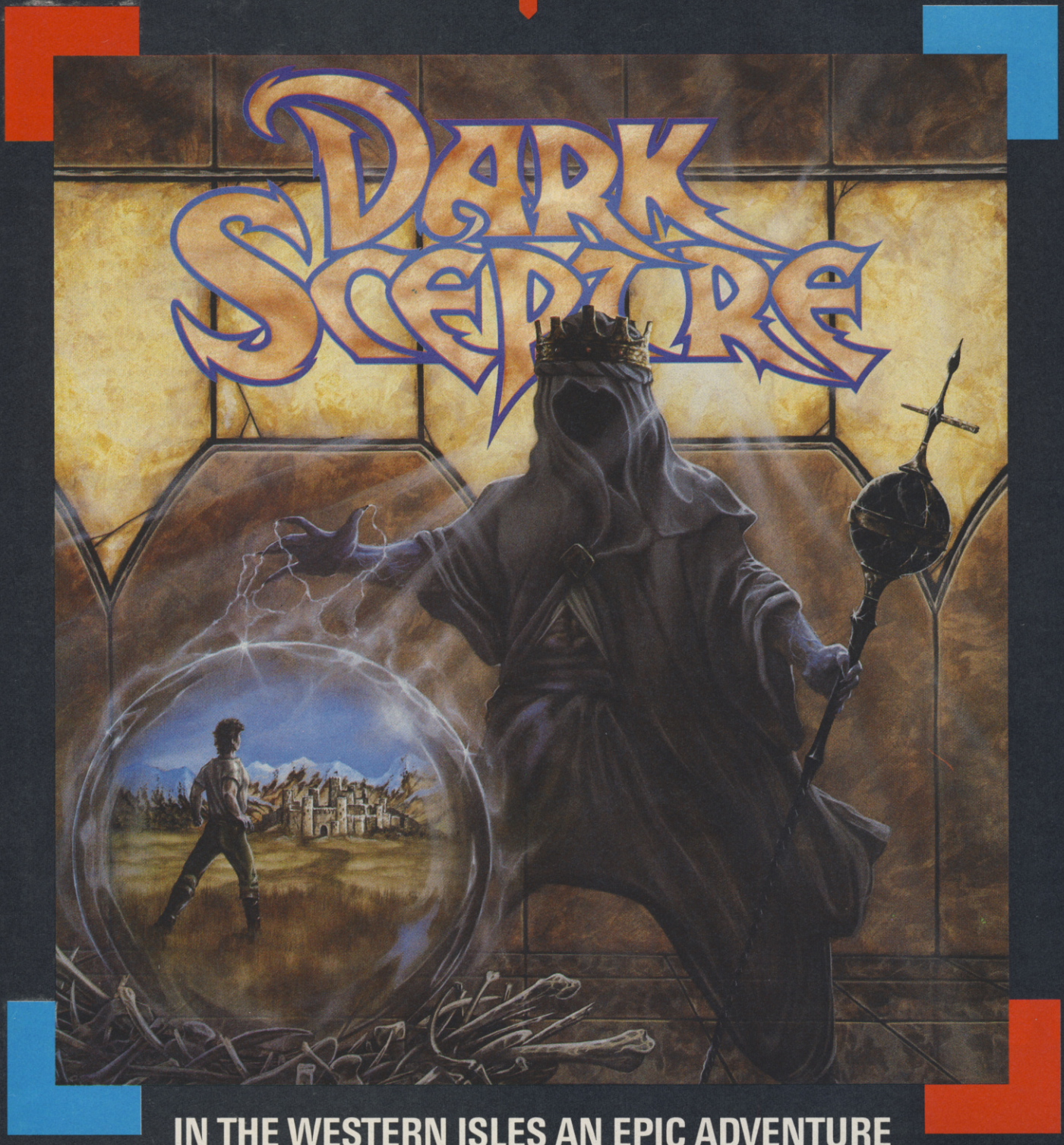

IN THE WESTERN ISLES AN EPIC ADVENTURE AWAITS. GO BEYOND MIDNIGHT IN YOUR QUEST FOR THE SCEPTRE AND ITS DESTRUCTION.

Spectrum £7.95

AVAILABLE FROM: B.T. MAIL ORDER P.O. BOX 394 LONDON N8 0QR TEL: 01 348 8618

PUBLISHED BY FIREBIRD SOFTWARE, A DIVISION OF BRITISH TELECOM PLC. FIRST FLOOR, 64-76 NEW OXFORD ST. LONDON WC1A 1PS

ROMANTIC ROBOT present

MULTIPRINT™

AT LAST: THE MOST VERSATILE AND YET EASIEST TO USE SPECTRUM PRINTER INTERFACE

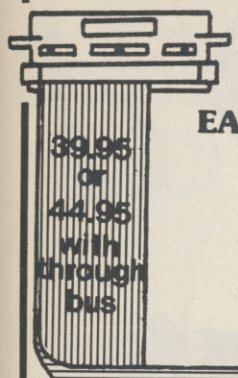

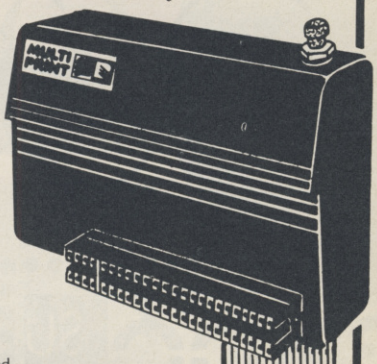

FULLY compatible with Spectrum (+), Spectrum 128, Spectrum 2+ – 128K & 48K and with add-ons like Interface 1, Opus Discovery, VTX 5000, etc.

INSTANTLY usable – has EVERYTHING you will ever need in its 8K ROM and 8K RAM

FREEZE button – to activate MULTIPRINT anytime – STOP any program, LLIST it, SAVE or COPY screens, use built-in MULTI-TOOLKIT, (re)set MULTIPRINT, LPRINT, etc.

A JOY to use – MENU-DRIVEN with screen prompts, one-touch commands, error-trapped, etc.

FULLY PROGRAMMABLE – line feed, width & spacing, margins, various COPY types (text, hi-res, shaded) and sizes (whole or parts, standard or large), tokens – all can be instantly set AND programmed in BASIC

With 8K RAM EXTENSION (for m/code or data) + built-in MULTI-TOOLKIT + 1.2m printer cable

Compatible with GENIE disassembler ★ Optional through bus to connect other peripherals ★ Fully guaranteed

THE ULTIMATE MULTI-PURPOSE CENTRONICS PRINTER INTERFACE

multiface 3 NOW AVAILABLE at £44.95

EXCLUSIVELY FOR SPECTRUM +3

PROBLEM: HOW DO I PUT ALL OF MY SOFTWARE ONTO TAPE, CARTRIDGE, DISK OR WAFER ?

SOLUTION: WITH THE multiface !

Load ANY program as usual, stop it at ANY point and SAVE it – it works EVERY time, it is fully automatic, idiot-proof, just sit and watch....

Menu-driven with prompts and one-touch commands: 1) Push button 2) Select function: exit/return/save/tool/print/jump 3) Input name 4) Save program or screen to tape/microdrive/wafadrive/Discovery. Special versions also for Disciple, Beta, Kempston (please specify!).

Needs NO extra software, takes NO part of SPECTRUM RAM – has ALL in its own 8K ROM & 8K RAM

Extremely simply to use, friendly, 100% reliable, fully error-trapped, guaranteed – PURE MAGIC

Most powerful & efficient compressing for fast re-loading and taking minimal room when SAVING

Built-in MULTI-TOOLKIT with extensive facilities to study/modify/develop programs. Essential for hackers.

Through extension bus ★ Programs saved with MULTIFACE run on their own (except hyper tape back-ups)

MULTIFACE has two versions: ONE or 128. Both SAVE to TAPE, MICRODRIVE and DISCOVERY but

multiface one

Saves also to WAFADRIVE, BETA and KEMPSTON
Works on any Spectrum but in 48K mode only
Has a built-in Joystick Interface (Kempston)

multiface 128

Saves also to DISCIPLE + tape at hyper speed
Works on any Spectrum – 48K and 128K
Formats microdrive cartridges to 100+K

multiface EVERY SPECTRUM OWNER SHOULD HAVE ONE

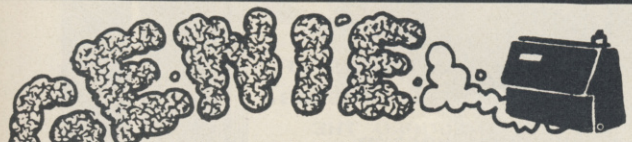

Applied magic for the Spectrum hackers:

A unique combination of hardware and software that can disassemble ANY program at ANY point.

Just install GENIE into MULTIFACE or MULTIPRINT 8K RAM extension, load ANY program, RUN it, STOP it when you wish and let GENIE disassemble it – it is SO simple...

GENIE can also DUMP to printer, SEARCH and FIND text, op-codes, etc., VIEW and ALTER contents of memory or Z80 registers, etc. Simple to use, ingenious, educational. Essential for any m/code user – solid gold for hackers.

MUSIC TYPEWRITER

Complete music system: write, edit, play, store and print music with REAL NOTATION. Sheet music print-outs, great fun, ideal educational tool – superb value for money.

TRANS-EXPRESS

The software way of transferring Spectrum programs. 4 utilities for Microdrive, 2 for Wafadrive, 2 for Discovery. Vital for disc/cartridge maintenance. Ask for details.

Wriggler

Unique maze/arcade/adventure mixture. A CRASH SMASH.

Also available: the VIDEOFACE digitizer – put your favourite pictures from a VIDEO CAMERA or RECORDER onto your SPECTRUM ! Options to SAVE, PRINT, animate etc. HI-TECH FUN at its best.

I enclose a cheque/PO for £..... (UK & Europe please add £1 overseas £2)

or debit my [ ] [ ] No [ ]

Name ..... Card expiry.....

Address.....

Please send

MULTIPRINT	£39.95 ☐	MULTIFACE ONE	£39.95 ☐
w/through port	£44.95 ☐	MULTIFACE 128	£44.95 ☐
GENIE GENIE128	£ 9.95 ☐	MULTIFACE 3	£44.95 ☐
MUSIC TYPEWRITER	£ 7.95 ☐	VIDEO DIGITIZER	£69.00 ☐
TRANS-EXPRESS cartridge ☐ disk ☐		WRIGGLER	£ 2.95 ☐
		wafer ☐	£ 9.95 ea

ROMANTIC ROBOT UK LTD 15 Hayland Close London NW9 0LH ☎ 24 hrs [ ] [ ] 01-200 8870 SU

BOBSLEIGH

£2.00 OFF

SU SMASH-I OFFER

BOBSLEIGH

Send coupon (and your name and address) to: Bobsleigh Smash Offer, Digital Integration, Watchmoor Trading Centre, Watchmoor Road, Camberley, Surrey GU15 3AJ along with a cheque/postal order for £7.95. Offer closes December 30.

Skitterurutterruttershhooom. There can surely be few pleasures in life more exhilarating than taking yourself and a few mates down the Cresta Run in a fibreglass container looking not entirely dissimilar to a tube of toothpaste with skates on the bottom.

You may not get the benefit of the skin-tight lurex suit with Digital Integration's Bobsleigh. **You probably won't have the excitement of losing a couple of fingers as you mis-time the jump onto the sled and stumble under the runners. And you won't have the pleasure of saying "oi-oi-oi" all the time.**

What you do get, as our review on page 12 explains, is a pretty flaming fantastic sports simulation with three-dimensional graphics and as many variable options as you can shake a stick at. You can select from a number of tracks, you can choose which country you come from (ie what colour suit you have). There are weather conditions to deal with, and it handles like a dream.

And you can get a copy for £2.00 less than anyone else. Why? Because you're a SU reader, that's why, and there's a coupon just here – look! There it is – which will significantly reduce the price of the game to a piffling £7.95. A bargain.

Get your skates on. Hahaha■

KNIGHTMARE

Who on earth wants to wander around a TV studio with a bag over their heads and a silly outfit on and three people screaming "Pick up the apple and throw it at the magical pixie's left knee"? No-one. That's who. So it's just as well that Activision's latest, Knightmare has a whole lot more depth and excitement than that.

You control Knight, magical wanderer and largish sprite and extremely agreeable sort of chap, who will follow your every command. You'll come up against sticky problems, riddles, quizzes and all sorts of challenges. Look, why don't you just check out our review on page 36, then come back here.

Back now? Impressed? We knew you would be. And you know what's coming next, don't you? Yus. You can get hold of a brand-abso-blimmin-loutly-new copy of Knightmare for the dream (hahaha) price of £7.99 – two shiny gold lumps less than anyone else has to pay.

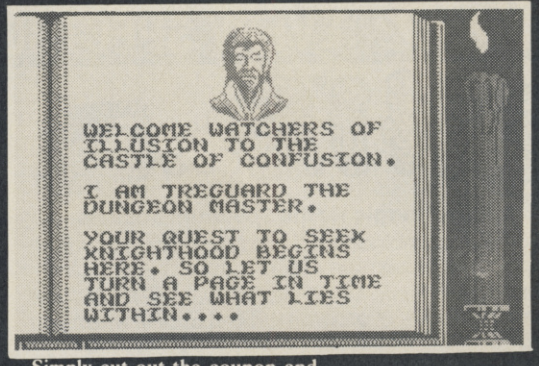

Simply cut out the coupon and send it away to the address indicated■

£2.00 OFF

SU SMASH-I OFFER

KNIGHTMARE

Send coupon (and your name and address) to: Knightmare Smash Offer, Activision UK Limited, Units 3 and 4, Lloyds Close, Findon Road Industrial Estate, Wellingborough, Northampton NN8 4SR along with a cheque/postal order for £7.99 made payable to Activision UK Limited. Offer closes December 30.

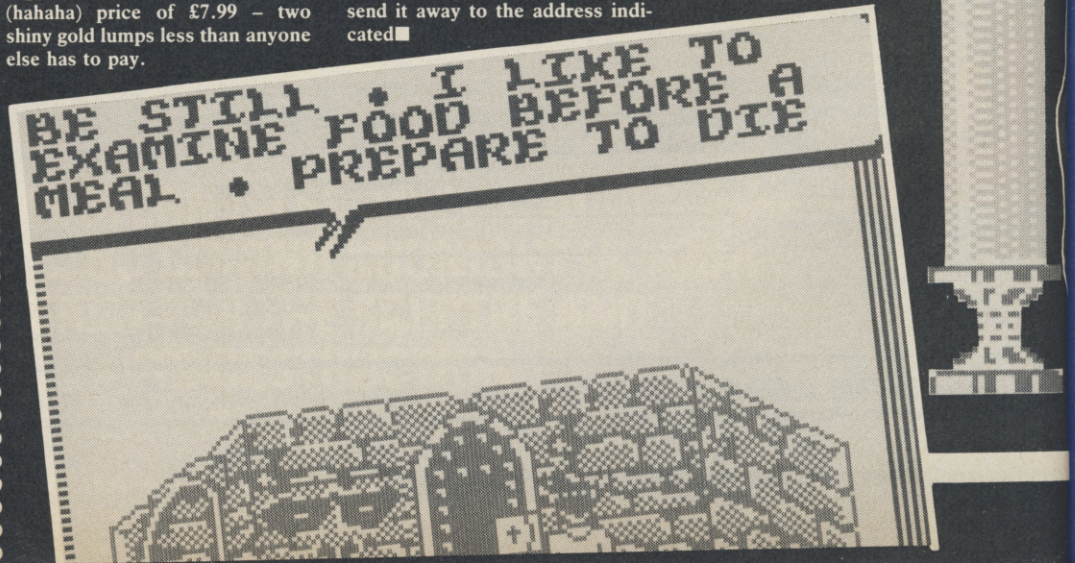

BOBSLEIGH

CASSETTES £9.95
DISKS £14.95

AVAILABLE FOR SPECTRUM, AMSTRAD CPC & COMMODORE 64

Bobsleigh is a spectacular simulation of a fast and dangerous Winter Olympic Sport.

Equip your team, set up your bob and go for the perfect run.

Practise on all major tracks with an unrivalled feeling of speed and cornering until you are ready for the World Cup and Olympic Games.

Join the Olympic team and go for gold!

DIGITAL INTEGRATION
Watchmoor Trade Centre,
Watchmoor Road,
Camberley, Surrey
GU15 3AJ

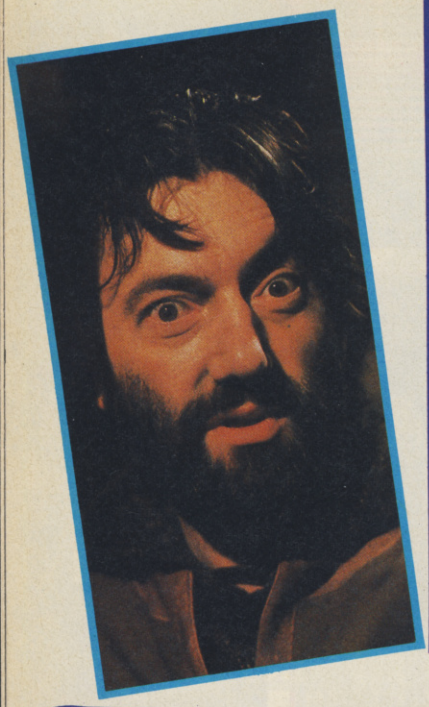

KNIGHT

A TV show? I choked as visions of *Blockbusters, Countdown* and – gasp *EastEnders* invaded my usually vacant mind.

Worse. It's a TV show about wandering around a blue studio with paintings of dungeons matted on afterwards, with some poor clutz rendered blind by a big helmet being directed by three tragic morons and a middle-aged man with a beard whose interest is dangerously suspicious does *not* sound like the soundest of bases on which to construct a computer game.

But **Knightmare,** I am surprised and pleased to say, is quite, quite brilliant.

You're at no disadvantage if you haven't seen the TV show of the same name, as the game successfully stands on its own. Nevertheless, if you're an addict of the Anglia TV twenty-minuteer, you'll be impressed by the similarity of feel that programmer Mev Dinc has managed to achieve.

Knightmare is an adventure in the truest sense of the word. You control the knight, guiding him around various levels of a ghastly world, solving problems as you go. It's difficult to give an idea of the play and feel of the game by comparing with previous titles, because the way it works is so original. But there are elements from games like **Fairlight** here, and even **Valhalla.**

As you move through the game, you will often come across situations which won't be easily soluble. Here, like in the TV show, you can call for assistance. Two Oracles will appear, like gods, at the top of the play area, looking down on the game. Both will offer advice as to what your next course of action should be. One Oracle is good, the other evil. Unfortunately, the good oracle is quite happy to advise you to take a strong course of inaction, and get absolutely nowhere, while the evil character will try to get you killed. What to do?

You've got to walk a very fine line. And try to use some advice from each.

On screen, **Knightmare** is a wonder.

The screen is laid out like a book, with the action taking place on the pages. Move from one location to another and the current page will scroll in a most realistic manner to reveal the new scene. The rooms are drawn in a single colour, in semi-3D form. As you can see, Electric Dreams has steered well clear of the isometric (Ultimate) approach.

The graphics for the characters are well defined, if a little on the thin side, and they move around the screen quickly and without fuss.

As well as moving around and fighting, you can use two-word input for object handling and similar actions. No need to

HINTS & TIPS

- *Ask the advice of the oracles and Dungeon Master at every opportunity. They always give a clue.*
- *Make a thorough map. Some locations look identical. They are there to throw you off course.*
- *Experiment with spells. You may find they have unforseen effects.*
- *Save the game frequently.*
- *Take your time to examine everything you see, and don't take anything at face value.*
- *The riddles are general knowledge questions, so get a mate with a lot of spare information in his head*

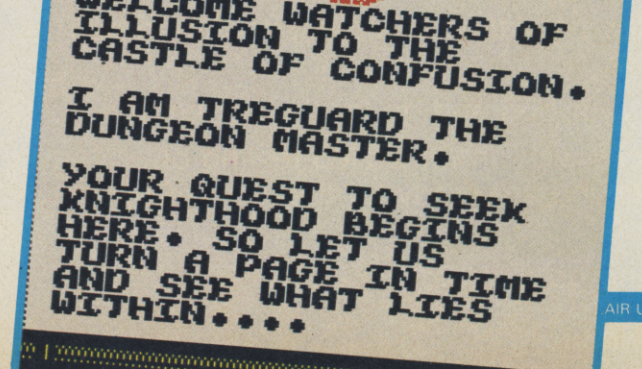

PROGRAMMERS

MD SOFTWARE – comprising **Mev Dinc** and **Nick Cook** – has a string of impressive hits under its belt. Mev and Nick worked on the **Knightmare** code and graphics, respectively and are currently working on a number of future ED games.

SOFTOGRAPHY: **Prodigy** (*Electric Dreams,* 1986), **Enduro Racer** (*Electric Dreams,* 1987), **Aliens** (*Electric Dreams,* 1987), **Big Trouble in Little China** (*Electric Dreams,* 1987), **High Frontier** (*Electric Dreams,* 1987), **Xarq** (*Electric Dreams,* 1987), **Last Ninja** (*Electric Dreams,* soon to be released), **Super Hang-On** (*Electric Dreams,* soon to be released)

worry about the need for typing finesse, though, as you use a very friendly system that ED is calling Word Gears. Actually, it isn't particularly impressive to look at, but the way it works is quite clever. By hitting a key, one word (usually an action) will pop up at the top of the screen. If this is the word you want, you can select it which will cause another to appear next to it. You can cycle through the words by tapping a key.

The clever thing about Gear Words is that once you've selected an action word, *Open*, for example, the next series of possible words will only comprise items that you could try to open. This saves a great deal of timewasting which could easily result in your untimely demise.

Your completely vital Stamina quotient is represented by a candle on the right hand side of the screen. The lower the candle burns, the more exhausted you are.

Puzzles encountered are of a varied nature. There are nasty old creatures which emerge from nowhere and ask you riddles under threat of death at the merest whiff of an incorrect answer and there are visual problems in the spot-the-difference mould. Each must be answered before the timer runs out. Should you fail, all hell will break loose, and a harpie of some description will come at you from every conceivable angle. All hell, it has to be said, breaks loose quite a lot.

Among the more useful objects that you'll find are scrolls. They equip you with spells. Some are merely useful – *Torch* will light up a dark area. Others are positively malevolent – *Toad* will turn everything in the room into a harmless frog. You can also take the occasional risk with spells by casting the *Metamorph* spell, which will cause your nearest assailant to change into another beast. This comes in handy if you are unprepared to deal with a monster as you may find it changes into a stronger foe for which you *do* have the appropriate weapon.

The game is in two parts. The first consists primarily of dungeonseque locations. Should you manage to battle through to the next section, you'll emerge into the woodland scene.

Although **Knightmare** has no obvious aim to begin with, other than gaining as many points as possible, you will soon find yourself involved in the sub-plots which run throughout the game. Without giving too much away, you can expect to find *the* classic challenge involving a female, a large reptile and a rich old man.

Electric Dreams as taken a top-notch licence and produced a classic game. Smart-alecs■

ARCADE REVIEW

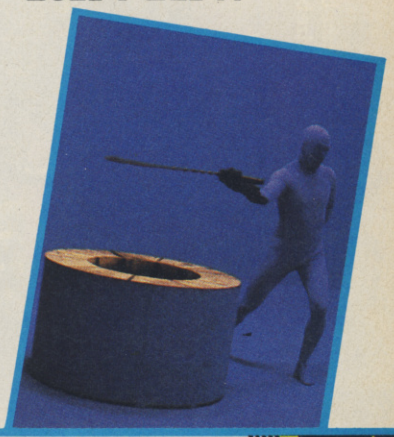

MARTECH

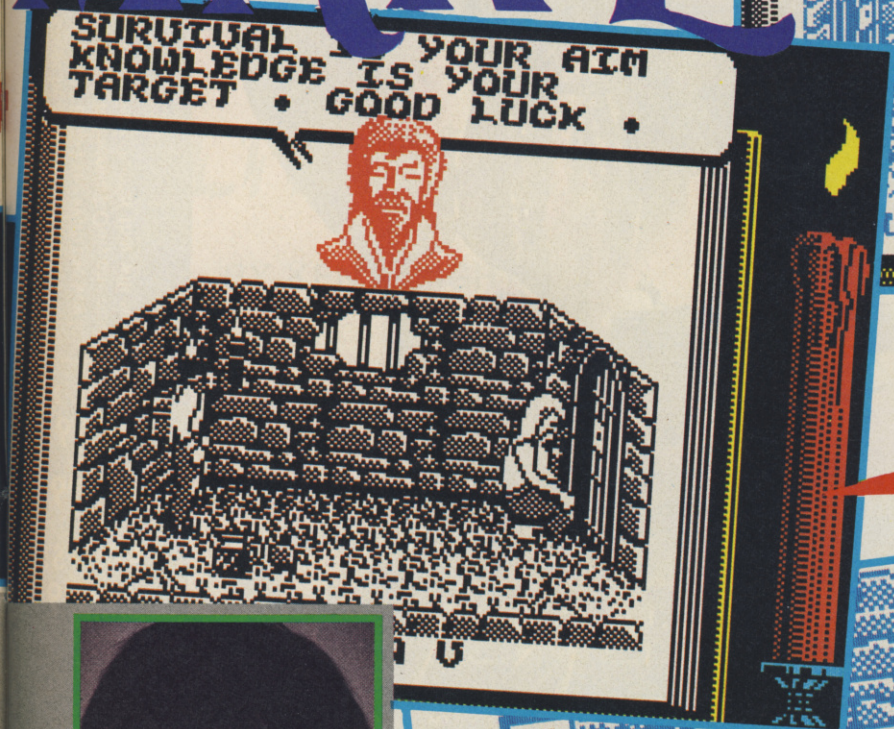

SINCLAIR CLASSIC USER

FACTS BOX

Original and exciting game with something for everyone to get hooked on. Fast moving game for part-time thinkers. Superb

KNIGHTMARE
Label: Electric Dreams
Author: MD Software
Price: £9.99
Memory: 48K/128K
Joystick: none

Reviewer: Jim Douglas

★★★★★ 10

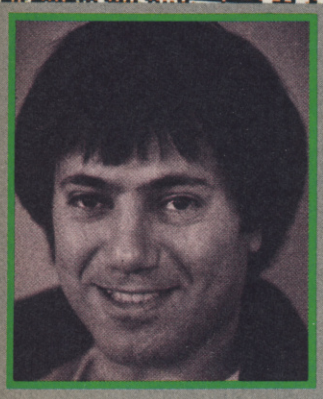

MASTERS OF THE UNIVERSE HAS COME TO LIFE!!

• Now you can live it, as the conflict between good and evil continues •

Masters of the Universe, the Movie, brings to life the deadly, eternal conflict between good and evil. Masters of the Universe the computer game of the film allows you to control the forces of good to do battle with the forces of evil, the prize being the KEY to time travel and with it the title Master of the Universe.
Slipping through a vortex in time the KEY has fallen into the hands of an unsuspecting American college student.

Little does he realise the awesome power he holds. Thinking it to be a musical instrument he fails to realise that every note he plays attracts the ruthless Skeletor and his devilish army led by the frightening powerful Evil-Lyn. With the key in their possesion who can stop them escaping downtown America and returning to create chaos in Eternia? Only one man can save earth from this evil domination as HE MAN meets Skeletor in the battle for Eternia, the final chapter that will seal the fate of mankind forever.

AMSTRAD
£9.99
Cassette
£14.99
Disk
SPECTRUM
£7.99
Cassette

CBM 64/128
£9.99
Cassette
£14.99
Disk
ATARI ST
£19.99

MASTERS OF THE UNIVERSE™

The Movie

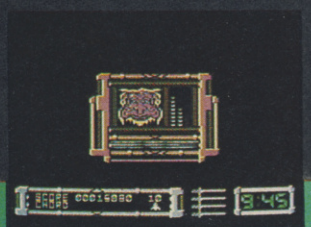

GREMLIN

Masters of the Universe and associated characters are trademarks owned by and used under license from Mattel. Inc. © Mattel Inc. 1986. All Rights Reserved.

Gremlin Graphics Software Limited, Alpha House, 10 Carver Street, Sheffield S1 4FS Tel: 0742 753423

BLITZKRIEG

BY KEN WRIGHT

Blitzkrieg simulates the German attack in May 1940 when the Low Countries and France were overrun. The French Maginot Line was by-passed by the mighty German army spearheaded by Kleist's crack Panzergruppe.

GAME FEATURES: You command 5 German armies by a unique system of 3 cursors which enable you to set up a line of advance. The Allies defence is master-minded by the computer. Large scrolling map on varied terrain, hidden movement and 3 levels of difficulty. For 1 player.

CCS

SPECTRUM 48K & 128K – £9.95
Available Mail Order by return from
Cases Computer Simulations Ltd.,
14 Langton Way, London SE3 7TL.
Tel: 01-858 0763.

POKE

STREET HASSLE

If you're after infinite lives, this will be the one for you! Type in and Run this listing before loading in your game tape as usual

```
  1 REM STREET HASSLE poke
  2 REM (c) A.SINGH '87
  3 REM
 10 CLEAR 65535
 20 LET t=0: LET w=0
 25 FOR f=64000 TO 64015
 30 READ a: POKE f,a
 35 LET t=t+w*a: LET w=w+1
 40 NEXT f
 45 IF t<>18004 THEN  PRINT "ER
ROR IN DATA": STOP
 50 DATA 62,201,50,52,242,205
 60 DATA 3,242,62,36,50,253
 70 DATA 193,195,152,184
100 PRINT AT 10,3;"START 'STREE
T HASSLE' TAPE"
110 LOAD ""CODE
120 RANDOMIZE USR 64000
```

FREDDY HARDEST (Part 1)

Type in this listing, Run it and then load in your game tape as usual. It will render all of the aliens completely harmless

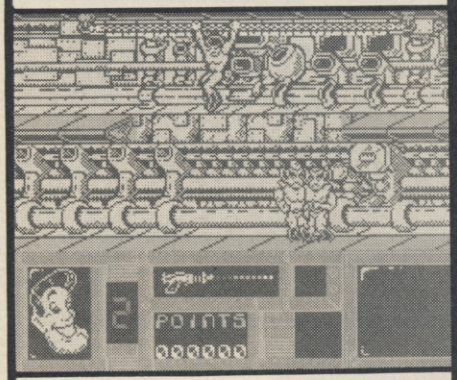


```
  1 REM FREDDY HARDEST Pt.1
  2 REM (c) A.SINGH '87
  3 REM
  5 CLEAR 45000
 10 LET t=0: LET w=0
 15 FOR f=32768 TO 32919
 20 READ a: POKE f,a
 25 LET t=t+w*a: LET w=w+1
 30 NEXT f
 40 IF t<>1360867 THEN  PRINT "
ERROR IN DATA": STOP
 50 PRINT AT 10,0;"START 'FREDD
Y HARDEST pt.1' TAPE"
 60 LOAD ""CODE
 70 RANDOMIZE USR 32768
100 DATA 221,33,134,128,217,6
105 DATA 6,217,221,110,0,221
110 DATA 102,1,221,78,2,6,0,17
115 DATA 0,125,237,176,33,107
120 DATA 128,1,7,0,237,176,30
125 DATA 231,195,0,125,221,35
130 DATA 221,35,221,35,217,16
135 DATA 217,217,33,119,232,17
140 DATA 167,251,1,30,3,237,176
145 DATA 33,0,200,34,189,254
150 DATA 62,195,50,197,254,33
155 DATA 78,128,34,198,254,195
160 DATA 169,254,33,0,200,17
165 DATA 197,254,1,11,1,237,176
170 DATA 175,50,64,255,33,113
175 DATA 128,17,217,254,1,22,0
180 DATA 237,176,195,197,254
185 DATA 49,177,175,195,37,128
190 DATA 253,33,58,92,237,86
195 DATA 33,88,39,217,62,24,50
200 DATA 5,244,49,223,96,195,0
205 DATA 91,18,224,16,34,224,36
210 DATA 114,224,12,126,224,14
215 DATA 140,224,25,176,224,13
```

FREDDY HARDEST (Part 2)

Follow the same procedure as Part 1 but this time you've got infinite lives

```
  1 REM FREDDY HARDEST Pt.2
  2 REM (c) A.SINGH '87
  3 REM
  5 CLEAR 45000
 10 LET t=0: LET w=0
 15 FOR f=32768 TO 32919
 20 READ a: POKE f,a
 25 LET t=t+w*a: LET w=w+1
 30 NEXT f
 40 IF t<>1378438 THEN  PRINT "
ERROR IN DATA": STOP
 50 PRINT AT 10,0;"START 'FREDD
Y HARDEST pt.2' TAPE"
 60 LOAD ""CODE
 70 RANDOMIZE USR 32768
100 DATA 221,33,134,128,217,6
105 DATA 6,217,221,110,0,221
110 DATA 102,1,221,78,2,6,0,17
115 DATA 0,125,237,176,33,107
120 DATA 128,1,7,0,237,176,30
125 DATA 231,195,0,125,221,35
130 DATA 221,35,221,35,217,16
135 DATA 217,217,33,119,232,17
140 DATA 167,251,1,30,3,237,176
145 DATA 33,0,200,34,189,254
150 DATA 62,195,50,197,254,33
155 DATA 78,128,34,198,254,195
160 DATA 169,254,33,0,200,17
165 DATA 197,254,1,11,1,237,176
170 DATA 175,50,64,255,33,113
175 DATA 128,17,217,254,1,22,0
180 DATA 237,176,195,197,254
185 DATA 49,177,175,195,37,128
190 DATA 253,33,58,92,237,86
195 DATA 33,88,39,217,62,58,50
200 DATA 92,236,49,255,97,195,0
205 DATA 91,17,224,16,33,224,36
210 DATA 113,224,12,125,224,14
215 DATA 139,224,25,175,224,13
```

JACK THE NIPPER II

Type and Run this listing before loading in your game tape as usual. Now you'll have infinite lives

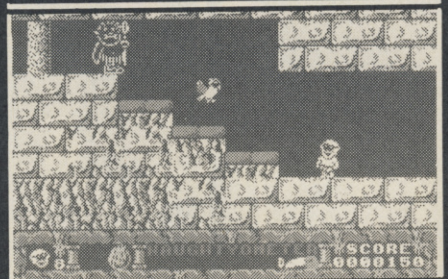


```
  1 REM JACK THE NIPPER 2 poke
  2 REM (c) A.SINGH '87
  3 REM
  4 BORDER 5: PAPER 5
  5 CLEAR 24575
 10 PRINT AT 10,1;"START 'JACK
THE NIPPER 2' TAPE"
 20 LOAD ""SCREEN$
 25 PRINT AT 16,0;
 30 LOAD ""CODE
 35 POKE 43251,0
 50 RANDOMIZE USR 34240
```

ALL POKES BY . . .

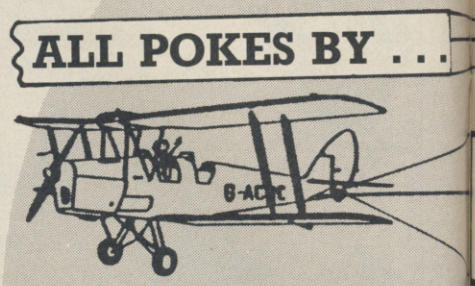

BALLBREAKER

Type in and Run this listing before playing in your game tape as usual from the beginning. You'll now have unlimited lives and balls (oo-er)

```
  1 REM BALLBREAKER poke
  2 REM (c) A.SINGH '87
  3 REM
  5 CLEAR 28000
  6 LET t=0: LET w=0
 10 FOR f=64000 TO 64036
 20 READ a: POKE f,a
 30 LET t=t+w*a: LET w=w+1
 35 NEXT f
 40 IF t<>75640 THEN  PRINT "ER
ROR IN DATA": STOP
 50 PRINT AT 10,4;"START 'BALLB
REAKER' TAPE"
 60 RANDOMIZE USR 64000
100 DATA 221,33,172,253,17,63
110 DATA 4,62,255,55,205,86,5
120 DATA 48,241,33,24,250,34
130 DATA 131,254,195,45,254
140 DATA 175,50,0,140,50,64,140
150 DATA 50,164,155,195,0,128
```

WONDERBOY

This month's requested 'oldie' chosen from the mailbag suggestions last month. Type in this listing, Run it, then load your game tape as usual. Now you'll have infinite lives

```
  1 REM WONDERBOY poke
  2 REM (c) A.SINGH '87
  3 REM
  5 CLEAR 24575
 10 PRINT AT 10,4;"START 'WONDE
RBOY' TAPE"
 20 LOAD ""CODE 65088
 25 POKE 65108,195
 30 RANDOMIZE USR 65092
 35 POKE 65114,243
 40 FOR f=28160 TO 28166
 45 READ a: POKE f,a: NEXT f
 50 DATA 175,50,58,134
 55 DATA 195,0,128
 60 POKE 65278,110
 70 RANDOMIZE USR 65114
```

CITY

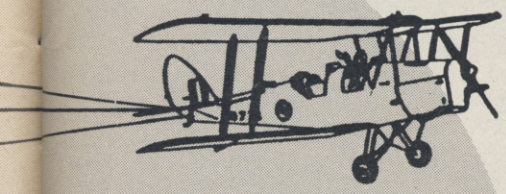

ADRIAN SINGH

A number of you have sent in requests for us to Poke particular games. We're only too happy to oblige, but since there are so many games we obviously can't Poke them all. So if you want us to Poke a particular game write in and we'll do so for the ones that get the most votes. Send your requests – together with your name and address – to Poke City, SU, Priory Court, 30-32 Farringdon Lane, London EC1R 3AU

MYSTERY OF THE NILE

Type and Run the listing before loading in your game tape as usual. Now all the characters on your side will become invincible

```
  1 REM MYSTERY OF NILE poke
  2 REM (c) A.SINGH '87
  3 REM
  5 BORDER 0: CLEAR 65535
  6 LET t=0: LET w=0
 10 FOR f=65200 TO 65226
 15 READ a: POKE f,a
 20 LET t=t+w*a: LET w=w+1
 25 NEXT f
 30 IF t<>47619 THEN  PRINT "ER
ROR IN DATA": STOP
 35 PRINT AT 10,0;"START 'MYSTE
RY OF THE NILE' TAPE"
 40 RANDOMIZE USR 65200
 50 DATA 6,3,197,221,33,0,64
 55 DATA 17,176,190,62,255,55
 60 DATA 205,86,5,193,16,239
 65 DATA 62,17,50,175,216
 70 DATA 195,183,249
```

THUNDERCATS

Type in and Run this listing before loading in your game tape as usual. You'll now have infinite lives

```
  1 REM THUNDERCATS poke
  2 REM (c) A.SINGH '87
  3 REM
  5 CLEAR 65535
 10 PRINT AT 10,4;"START 'THUND
ERCATS' TAPE"
 15 LOAD ""CODE
 20 POKE 62051,201
 25 RANDOMIZE USR 62040
 30 POKE 32876,0
 35 POKE 32877,250
 45 FOR f=64000 TO 64013
 50 READ a: POKE f,a: NEXT f
 55 DATA 49,0,0,205,86,5
 60 DATA 62,36,50,156,122
 65 DATA 195,102,242
 70 RANDOMIZE USR 32817
```

ACTION FORCE

Type and Run the listing before loading in your game tape as usual. Then you'll be able to choose from:

- ***Invincibility from airborne objects***
- ***The ability to enter the water and not drown***
- ***The jeep not blowing up when you shoot it accidentally***
- ***Unlimited fuel supply***

```
  1 REM ACTION FORCE poke
  2 REM (c) A.SINGH '87
  3 REM
  5 CLEAR 25659
  6 LET t=0: LET w=0
 20 GO SUB 200
 30 INPUT "INVINCIBLE TO AIRBOU
RNE OBJECTS (y/n)>";a$
 35 IF a$="Y" OR a$="y" THEN  P
OKE 65033,201
 40 INPUT "CAN'T DROWN (y/n)>";
a$
 45 IF a$="Y" OR a$="y" THEN  P
OKE 65038,201
 50 INPUT "JEEP DON'T BLOW UP (
y/n)>";a$
 55 IF a$="Y" OR a$="y" THEN  P
OKE 65025,33
 60 INPUT "UNLIMITED FUEL (y/n)
>";a$
 65 IF a$="Y" OR a$="y" THEN  P
OKE 65043,58
100 PRINT AT 10,3;"START 'ACTIO
N FORCE' TAPE"
110 RANDOMIZE USR 65000
200 FOR f=65000 TO 65049
210 READ a: POKE f,a
220 LET t=t+w*a: LET w=w+1
230 NEXT f
240 IF t<>141380 THEN  PRINT "E
RROR IN DATA": STOP
245 RETURN
250 DATA 221,33,170,254,17,131
255 DATA 2,62,255,55,205,86,5
260 DATA 48,241,33,0,254,34,28
265 DATA 255,195,0,255,62,202
270 DATA 50,242,197,50,147,198
275 DATA 62,42,50,14,195,62,58
280 DATA 50,196,200,62,50,50
285 DATA 157,194,195,0,192
```

OOOPHS!
POKE CARD 34 – CURSE OF SHERWOOD
OK, so there had to be one, didn't there? Between computer and our dot-matrix printer the gremlins got at all of the cards numbered 34. Don't panic. In order to make the Poke work, change line 25 to read:
25 NEXT f
And delete Line 40
Sorry!

HYSTERIA

Talk about a megapoke! You've got infinite flying power, unlimited shield strength and invincibility to boot! Type in the listing, Run it, then load your game tape as usual

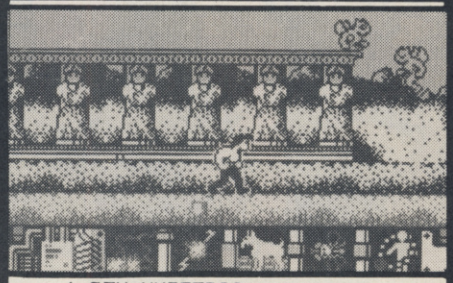

```
  1 REM HYSTERIA poke
  2 REM (c) A.SINGH '87
  3 REM
  5 CLEAR 45000
 10 LET t=0: LET w=0
 15 FOR f=32768 TO 32919
 20 READ a: POKE f,a
 25 LET t=t+w*a: LET w=w+1
 30 NEXT f
 40 IF t<>1471757 THEN  PRINT "
ERROR IN DATA": STOP
 50 PRINT AT 10,5;"START 'HYSTE
RIA' TAPE"
 60 LOAD ""CODE
 70 RANDOMIZE USR 32768
100 DATA 221,33,134,128,217,6
105 DATA 6,217,221,110,0,221
110 DATA 102,1,221,78,2,6,0,17
115 DATA 0,125,237,176,33,107
120 DATA 128,1,7,0,237,176,30
125 DATA 231,195,0,125,221,35
130 DATA 221,35,221,35,217,16
135 DATA 217,217,33,229,232,17
140 DATA 173,251,1,24,3,237,176
145 DATA 33,0,200,34,189,254
150 DATA 62,195,50,197,254,33
155 DATA 78,128,34,198,254,195
160 DATA 169,254,33,0,200,17
165 DATA 197,254,1,11,1,237,176
170 DATA 175,50,64,255,33,113
175 DATA 128,17,217,254,1,22,0
180 DATA 237,176,195,197,254,49
185 DATA 177,175,195,37,128,253
190 DATA 33,58,92,237,86,33,88
195 DATA 39,217,62,201,50,163
200 DATA 169,49,255,98,195,0,91
205 DATA 183,224,16,199,224,24
210 DATA 225,224,12,237,224,14
215 DATA 251,224,25,31,225,11
```

GRYZOR
KONAMI
AN ARCADE NIGHTMARE NOW FOR YOUR HOME-MICRO
Infiltrate the Alien Rebel's headquarters in Konami's smash coin-op game for your home computer. Negotiate the electric force field and then overcome wave upon wave of fanatical guerillas as you make your way inexorably towards their base.
Split second timing and nerves of steel are a must for this exciting fun packed program with all the features of the arcade original.
ocean
SPECTRUM 7.95
COMMODORE 8.95
AMSTRAD 8.95
Ocean Software Limited
6 Central Street · Manchester · M2 5NS · Tel: 061 832 6633 · Telex: 669977

PURE GENIUS

*Exercise your powers of deduction with **CLUEDO**,® race Formula One (and even design your own circuits) with **SCALEXTRIC**.® Wheel and deal as a property magnate with **MONOPOLY**® and extend your word power with **SCRABBLE**® or the 'genius' edition **SCRABBLE DE LUXE**.®*

These four popular family games have been translated to a wide range of computers and, like the originals, appeal to game-players, young and old. The whole family can join in, or you can play alone against clever computer-generated opponents. The rules of the original game are followed and special computer enhancements are included, the computer adds up for you, and even throws your dice and times your moves in some games!

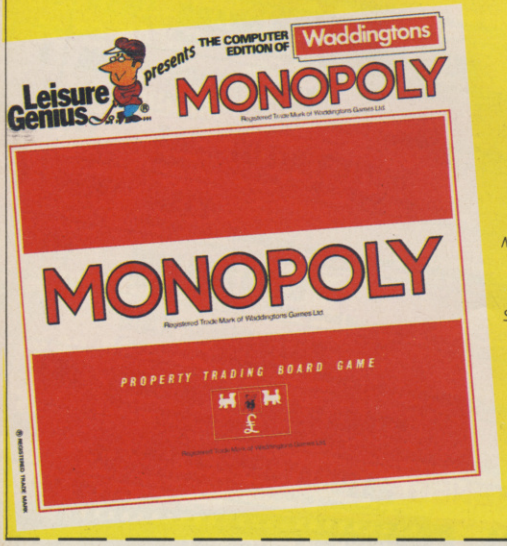

Leisure Genius®

CLUEDO® TRADEMARK AND COPYRIGHT LICENSED BY WADDINGTONS GAMES LTD. MONOPOLY® THIS PRODUCT IS PRODUCED UNDER LICENCE FROM PARKER BROTHERS AND WADDINGTONS GAMES LTD. © ALL COPYRIGHTS RESERVED. SCRABBLE® TRADE MARK AND COPYRIGHT LICENSED BY J.W. SPEAR & SONS PLC. SCALEXTRIC® IS A REGISTERED TRADEMARK OF HORNBY HOBBIES LTD. © ALL COPYRIGHTS RESERVED

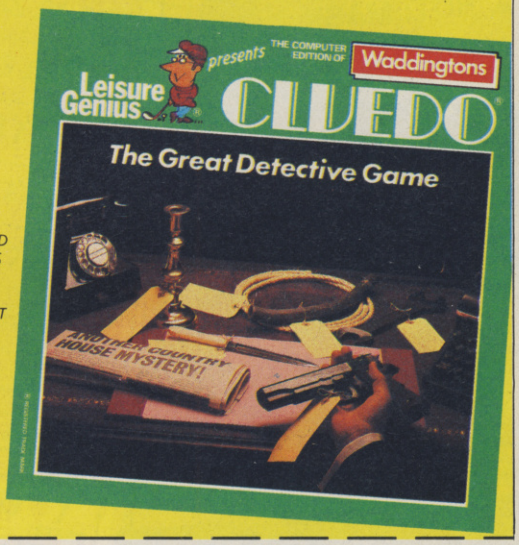

Leisure Genius games are available from all good software stockists or directly from Virgin Games. Look at the table for machine types and prices. Please circle the software you require.

Make cheques or postal orders payable to Virgin Games Ltd, please do not post notes or coins. Send your order to Virgin Games, 2/4 Vernon Yard, Portobello Road, London W11 2DX.

NAME_____

ADDRESS_____

Available for	Monopoly cass	Monopoly disc	Cluedo cass	Cluedo disc	Scalextric cass	Scalextric disc	Scrabble cass	Scrabble disc	Scrabble De Luxe cass	Scrabble De Luxe disc
Commodore 64/128	C	D	C	D	C	–	C	D	C	E
Spectrum 48	A	–	A	–	A	–	A	–	–	–
Spectrum 128/+2/+3	A	–	A	–	A	–	A	–	B	E
Amstrad CPC 464	A	C	A	D	A	D	A	D	–	–
Amstrad CPC 6128	A	D	A	D	A	D	A	D	–	E
Amstrad PCW 8256	–	–	–	–	–	–	–	–	–	F
IBM PC (+ compatible)	–	H	–	–	–	–	–	–	–	G
BBC B	C	D	C	–	–	–	C	D	–	–
MSX	A	–	A	–	–	–	A	–	–	–
Sinclair QL	–	–	–	–	–	–	(m/d)	D	–	–
Einstein	–	E	–	E	–	–	–	E	–	–
Atari ST	–	–	–	–	–	–	–	–	–	H

A = £9.95 B = £10.95 C = £12.95 D = £14.95 E = £15.95 F = £19.95 G = £24.95 H = Coming 1988!

HOT FULL PRICE

Two from Gremlin in the top one hundred this month, MASK and Convoy Raider have hoved into view. Watch out too for Super Sprint, well received here in the SU offices, and the amazing 720°. Sure fire winners, climbing up the chart

▲ HOT: MASK

▲ HOT: CONVOY RAIDER

▲ HOT: 720°

FULL PRICE 20

1	NEW	**RENEGADE** Violent, beautifully animated conversion		IMAGINE £8.95	8 STARS
2	NEW	**TAI PAN** Perhaps the first real 128K game, a mixture of trading and arcading		OCEAN £7.95	9 STARS
3	NEW	**INDIANA JONES** Excellent conversion. Some quibbles, basically highly recommended		US GOLD £8.99	9 STARS
4	NEW!	**BUBBLE BOBBLE** Nauseating cute conversion – horribly addictive		FIREBIRD £7.95	8 STARS
5	(1)	**EXOLON** Superb. The best game for ages	CLASSIC	HEWSON £7.95	10 STARS
6	(2)	**ROAD RUNNER** Straightforward chase game – let down by small graphics		US GOLD £9.95	7 STARS
7	(5)	**BARBARIAN** Top quality combat program. An essential program		PALACE £9.99	10 STARS
8	(9)	**PAPERBOY** Excellent conversion from the coin-op hit. Great		ELITE £7.95	10 STARS
9	NEW	**MERCENARY** Mix of vector graphics and 3D maze. Well worth the wait		NOVAGEN £9.95	8 STARS
10	(14)	**F-15 STRIKE EAGLE** Emphasis is firmly on simulation – not gameplay		MICROPROSE £9.99	6 STARS
11	(16)	**SIX PAK** Top value mix of oldies and one newie – varies from good to bad		HIT PAK £9.95	9 STARS
12	(8)	**ENDURO RACER** Puts the others to shame. A new standard for arcade conversions		ACTIVISION £7.95	10 STARS
13	(6)	**LEADERBOARD** Deserves to take the simulation market by storm	CLASSIC	US GOLD £9.95	10 STARS
14	(4)	**WIZBALL** Strangely wonderful arcade game – splendid graphics too	CLASSIC	OCEAN £7.95	10 STARS
15	(6)	**GAME OVER** Flip screen game that fails to captivate		IMAGINE £7.95	5 STARS
16	(10)	**ARMY MOVES** Highly violent and very morally unsound		IMAGINE £7.95	10 STARS
17	(11)	**DEATH WISH III** Outrageously violent with occasional touches of humour		GREMLIN £7.95	7 STARS
18	(18)	**VULCAN** Has to be a classic for any wargamer	CLASSIC	CCS £9.95	10 STARS
19	(7)	**LIVING DAYLIGHTS** Better than View to a Kill – compendium of eight goodish short games		DOMARK £9.95	7 STARS
20	(19)	**COIN-OP CLASSICS** Three solid gold conversions at a knock-down price		US GOLD £9.95	9 STARS

▼ IN THE TOP SLOT: RENEGADE

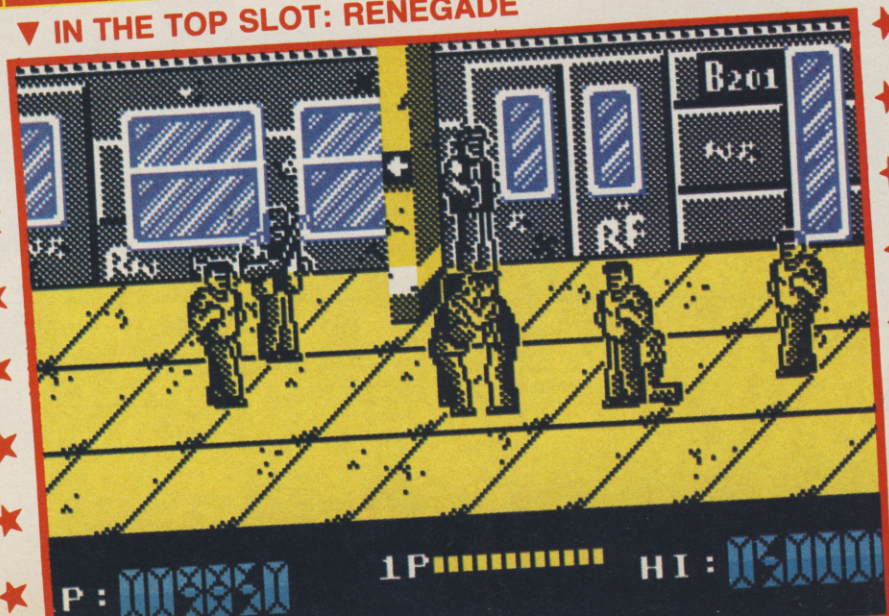

SU CHARTS

COMPILED BY GALLUP FOR SINCLAIR USER

ARCADE

1	RENEGADE	IMAGINE
2	JOE BLADE	PLAYERS
3	BACK TO THE FUTURE	FIREBIRD
4	TAI PAN	OCEAN
5	INDIANA JONES AND THE TEMPLE OF DOOM	US GOLD

ADVENTURE

1	DEAD OR ALIVE	ALTERNATIVE
2	GHOST HUNTERS	CODE MASTERS
3	VAMPIRE	CODE MASTERS
4	FEUD	MASTERTRONIC
5	AGENT X	MASTERTRONIC

SIMULATION

1	ATV SIMULATOR	CODE MASTERS
2	GRAND PRIX SIMULATOR	CODE MASTERS
3	SOCCER BOSS	ALTERNATIVE
4	BMX SIMULATOR	CODE MASTERS
5	OLYMPIC SPECTACULAR	ALTERNATIVE

BUDGET 10

1	(3)	ATV SIMULATOR Cheap and friendly little simulator . . . Not brill, but OK	CODE MASTERS	£1.99	6 STARS
2	NEW!	JOE BLADE A game with elements to please all – deserves to go down a treat	PLAYERS	£1.99	8 STARS
3	NEW!	GRAND PRIX SIMULATOR Superb follow-up to BMX Simulator, reminiscent of Super Sprint	CODE MASTERS	£1.99	8 STARS
4	NEW	SOCCER BOSS Really awful rival for Football Manager. Don't even think about it	ALTERNATIVE	£1.99	1 STAR
5	(2)	BACK TO THE FUTURE Budget re-release, good for 5 or 6 minutes	FIREBIRD	£1.99	4 STARS
6	NEW!	DIZZY Run of the mill budget runny-jumper. Nicely drawn graphics, and bearable action	CODE MASTERS	£1.99	6 STARS
7	(1)	RUN FOR GOLD 3D running game – looks good but gets tedious	ALTERNATIVE	£1.99	6 STARS
8	(4)	BMX SIMULATOR It's a genuine simulation – a biker's paradise with smooth slippery action	CODE MASTERS	£1.99	10 STARS
9	NEW!	INTERNATIONAL KARATE Re-released old-timer karate affair. Reasonably competent and good value	ENDURANCE	£2.99	7 STARS
10	(6)	OLYMPIC SPECTACULAR Aging and tedious multi-sports simulator. Tosh	ALTERNATIVE	£1.99	3 STARS

HOT BUDGET

Coming into the top twenty from absolutely nowhere at all is Fruit Machine Simulator from Code Masters (and I bet no one ever wins at that). Closely followed by Pro Ski Simulator from the same stable. Look out for Uchi-Mata from Alternative too

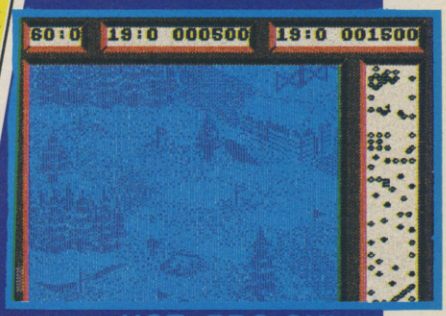

▲ HOT: PRO SKI

▲ HOT: FRUIT MACHINE SIMULATOR

▼ IN THE TOP SLOT: ATV SIMULATOR

Now the Summer will surely last forever!

The smell of the surf, the sun on your back, the sand between your toes...This isn't California Dreamin' – this is for real! Six of the best West Coast sports designed to set your pulse racing! Wow your friends with your incredible flying skateboard feats; or show your cool hacking at the sack.

Skate down the boardwalk, flip the Frisbee® and wheelie the BMX. And then the ultimate test – that King of Californian sports – shooting the curl as you battle with those giant Pacific rollers to decide which surfer truly rules the waves!

You'll be playing for big name sponsors like Pacer Skateboards, Ocean Pacific®, RAD Mag, Frisbee®*, Hacky Sack®*, Morey Boogie®*, Burton®*, Snowboards and Bluebird®; and contained in each pack you'll find a fun to enter competition to win quality products made by these companies too!

California Games™ features superb graphics, all the atmosphere of the West Coast, and one to eight players can take part. All the quality you expect from a Epyx product is here and so much more. We could tell you more but instead let's hear what the critics have to say:

"California Games is quite simply the apex of computer sports gaming.

Even in purely technical terms Epyx have somehow managed to surpass their own high standards – the pictures and sounds generated by this program are atmospheric beyond belief.

If you gather up all the superlatives from previous Epyx reviews and add them together, you just might go halfway towards describing California Games".

– ZZAP 64.

"California Games has to be the best release this year so far.

Some of the individual games are almost worth the asking price on their own".

– COMMODORE COMPUTING INTERNATIONAL.

Need we say more?

California GAMES™

CBM64/128	£9.99 CASSETTE	£11.99 DISK
SPECTRUM	£8.99 CASSETTE	
SPECTRUM+3	£12.99 DISK	
AMSTRAD	£9.99 CASSETTE	£14.99 DISK
MSX	£9.99 CASSETTE	
IBM	£24.99 DISK	
AMIGA	£24.99 DISK	

PLUS PRIZES TO BE WON IN EVERY PACK!

U.S. GOLD

Manufactured and distributed under licence from Epyx Inc. U.S. Gold Ltd., 2/3 Holford Way, Holford, Birmingham B6 7AX. Epyx is a Registered Trademark No 1196270.
*All supplied by Markitrade.

Screens as seen on Commodore 64

EPYX®

WINNERS

GOING UNDER

Remember Micronaut One? Absolutely mega brilliant, nay, Classic game from Nexus? And totally wonderful Swat Compo wot we ran? And the stependous prizes including a Photon Lazer Blaster that really works so long as you put the right sized batteries in? It's here, the answer, and the winners, and the answer, of course, was A, it was Jim! And here are the winners . . .
Overall Winner:
Mary Goodwin, Co Tyrone, Northern Ireland
Twenty five runners up, who each take a copy of the game: Stuart Hughes, Rhondda, Mid Glamorgan. A MacLellan, Maastricht, Holland. Colin Graham, Lanarkshire, Scotland. Martin Payne, Portsmouth, Hants. Darren Otley, County

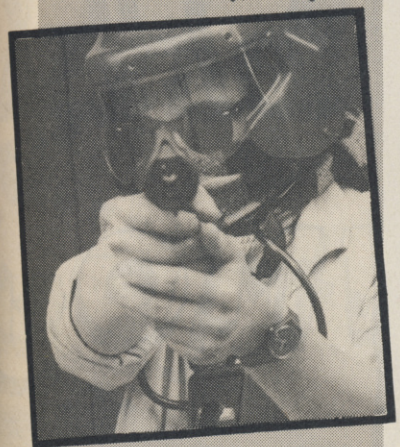

Down, Northern Ireland. B J Graham, Southwick, Sunderland. Miss R A Soloman, Chiswick, London. Mark Bennett, Burcross, Sheffield. Noel Keir, Sleaford, Lincs. Stephen Skelton, Deal, Kent. Ali Brown, Buntingford, Herts. Andrew Bunton, Northborough, Peterborough, Cambs. Paul Ridley, Ipswich, Suffolk. Ian Laithwaite, Nr Wigan, Lancs. Omar Aysha, Cairo, Egypt. Jeremy Gregg, Hull. Neil Sorrell, Brighton, E Sussex. Edward Browning, Maidstone, Kent. Richard Hibbert, Stalybridge, Cheshire. Matt Stirling, Southend on Sea, Essex. K Fell, Moray, Scotland. Jason Morrison, County Armagh, Northern Ireland. Paul Dean, Stowmarket, Suffolk. Iain Ashman, Luton, Beds.

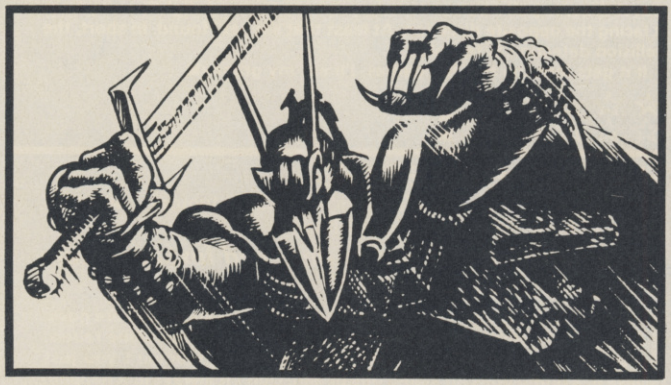

WARLOCK WINNERS

If you were one of those people who took in all that mindless drivel about walls, and entered the Nemesis the Warlock Compo in July, or even if you're one of those people who thought "What complete and utter tosh," but entered anyway, here are the results. The answer was A.
The overall winner, and recipient of the superb Nemesis artwork was Philip James of Sunningdale in Berkshire. And the following 50 lucky cusses will take away a Nemesis the Warlock T-shirt:
Paul and Gelnn Gibney, Carrickfergus, Co Antrim. Ben Dick, Loxwood, West Sussex. Mark Bruce, Loughton, Essex. Benjamin Henley, Hopewood, Worcs. John Gray, Near Royston, Hertfordshire. Russell Chambers, Rotherham, S Yorks. Ian Doggett, Kirton, Ipswich. Martin Payne, Portsmouth, Hants. J K Marston, Wimborne, Dorset. Matt Glasstone, Sale, Cheshire. David Handon, Nelson, Lancs. Mark Bristow, Huntingdon, Cambs. Haroon Rashio, Leytonstone, London. Tony Murphy, Killarney, Co Kerry. Terry Walsh, Crosby, Liverpool. Ben Jones, Petersfield, Hants. C Calverley, Castleleigh, Hants. Gareth Clark, Ascot, Berkshire. Andrew Galway, Midlothian, Scotland. Alex Fisher, March, Cambs. Paul Smout, Upper Gournal, Dudley. Paul Bartlett, Aylesbury, Bucks. Moris Adkins, Leamington Spa, Warwickshire. Charles Charalmbous, London N1. Timoth Kapp, Southampson, Hants. Steve Lakin, Halesowen, West Midlands. Ian Palmer, Harare, Zimbabvwe. Philip Webb, Bolton, Lancs. D Major, Andover, Hants. Richard Pound, Norwich, Norfolk. Alex Watson, Romford, Essex. Christopher Pagan, Altrincham, Cheshire. Stewart Brown, Bailliston, Glasgow. John Ledwith, Basildon, Essex. Robert Wood, Godle, North Humberside. Christopher Stanners, Dinnington, Newcastle upon Tyne. Marc Oldale, Cobham, Surrey. Garry Saxton, Thorpe Bay, Essex. David Coverley, Redcar, Cleveland. Gary Parkinson, Law Hitton, Launceston. James Kuick Ren Yuan, Penang, West Malaysia. Robert Strock, Bellshill. S C Sistern, Deeping St James, Peterborough. Adrian Thorpe, Doncaster, South Yorks. Jamie Wallace, Tonbridge Wells, Kent. Robert McCallum, Greenock, Scotland. Alastair Cushion, Bodmin, Cornwall. Jean-Luc Bernandi, Ealing, London. Alan Craig Hardcastle, Kendray, Barnsley. A Humes, Altrincham, Cheshire.
Not to mention the 30 who'll be playing Nemesis the Warlock until the little green men come home:
Nathaniel Read, Chorlton-Cum-Hardy, Manchester. Brian Perkins, Lee on Solent, Hants. Andrew Carr, Hornsey, London. Christopher Lawson, Carnforth, Lancs. Bryan Else, Alvaston, Derby. Guy Keough, Blackburn, Lancs. Ben Mamott, Sheffield, South Yorks. John Coolin, Long Eaton, Nottingham. James Freshwater, Codsall, Staffs. Jonathan Oxley, Attenborough, Notts. Anthony Raymond Giles, Taunton, Somerset. Mark Watkins, Amersham, Bucks. R Gallacher, Colchester, Essex. J M Davies, Mansfield, Notts. Paul Drew, Cowbridge, South Glamorgan. Nigel Parsons, Cardiff, Jason Hughes, Clywd, North Wales. Norman Bennett, Fortwilliam, Scotland. Michael Sobin, Chelmsford, Essex. M King, Alvington, Gloucestershire. James Veale, Bromsgrove, Worcs. Tor Horald Naevdal, Kleppesto, Norway. Daniel Hartley, Rotherham, South Yorks. Richard Baskerville, Mold Clywd, North Wales. Patrick Hussain, Newport, Gwent. Matthew Huddleston, Selly Oak, Birmingham. John Curran, Little Sutton, South Wirral. Paul Jones, Higher Walton, Preston, Lancs. Gavin Erland, Abington Vale, Northampton.

TOOLING UP(?)

Sinclair User offered you a piece of invaluable protection in July, with the Not-quite-in-perfect-working-order-just-as-well-actually Thompson sub-machine gun competition. And thirty one people are going to feel a lot safer at nights, thanks to these competition results printed below: The answers were (b) booze, (d) drinking club, (c) shoes. First out of the fedora was C Fiore of Sheerness, Isle of Sheppey, Kent, and he takes away the strictly ornamental weapon.
The following ten people get T-shirts of a **Prohibition** nature, courtesy of Infogrames:
M Williamson, Sleaford. L Saunders, Pugeley, Staffs. C Van Asma, Byfleet, Surrey. L Hudson, Bangor, Co Down. N Richardson, Sutton, Surrey. R Wigley, Duffield. R Shaddick, Barnstaple, North Devon. R Cavill, Dewsbury, West Yorkshire. R Gallagher, Colchester, Essex.
And these twenty get a copy of Infogrames' **Prohibition,** which was the whole point of the compo in the first place:

D Morgan, Skelmersdale, Lancs. C Clark, Woodfordbridge. P Montgomery, County Antrim, Northern Ireland. P Armstrong, Tooting, London. M D Dennett, Frotwilliam, Scotland. N Parsons, Cardiff. Mr Farrow, Enfield, Middlesex. M Seenan, Lanarkshire. B Bradley, Tikestew, Derbyshire. Mr Sunderland, London. H W Henley, Luton. R McManus, Irvine, Ayreshire. M Hardwick, Warley. S McNeil, Co Armagh, Northern Ireland. G Barnshaw, Runcorn, Cheshire. J Hill, Walsgrave, Coventry. J G Williams, Penycae, Swansea. C Kaye, Bromborough. Wirral. B Mosquera, Heywood, Lancs. K Bartlett, Hayes, Middlesex.

SAVE MONEY!!

£1-50 OFF

SU SMASH-I OFFER

THROUGH THE TRAPDOOR

Send coupon (and your name and address) to: Through the Trap Door Smash Offer, Piranha Software, 4 Little Essex Street, London WC2R, along with a cheque/postal order for £7.45 made payable to Piranha Software Ltd.

£1-50 OFF

SU SMASH-I OFFER

THUNDERCEPTOR

Send coupon (and your name and address) to: Thunderceptor Smash Offer, Go Software, Units 2 & 3, Holford Way, Birmingham B6 7AX along with a cheque/postal order made payable to Go! for £7.49.

£1-50 OFF

SU SMASH-I OFFER

COCONUT CAPERS

Send coupon (and your name and address) to: Coconut Capers Smash Offer, Gremlin Graphics Mail Order Dept, Alpha House, 10 Carver Street, Sheffield along with a cheque/postal order made payable to Gremlin Graphics Software Limited for £6.49.

TWILIGHT ZONE

HEADSTART

ARCADE Label: **Bug Byte** Price: **£2.99** Memory: **48K/128K** Joystick: **various** Reviewer: **Tony Dillon**

Bad sprite collision detection, frustrating gameplay and poor graphics make this pretty disappointing

Ivan Mop is in trouble. Well, wouldn't you be with a name like that. His alter ego, imaginatively named Ivan 2 has separated from his body and gone to live on his own. Ivan isn't too happy about this and wants him back. To do this he has to get through the various screens to the recombination chamber. I warn you now, this is not easy. Don't get me wrong, the screens themselves are easy, it's just the level of play that makes it hard. The positioning of your character is sometimes frustratingly hard to get right. For instance, if you stray to within 1 character block of the edge of a platform, you fall off, regardless of direction of travel. Also, to pull a bolt or switch, you have to stand slightly away from it facing the opposite direction. At least that's what I found. In short, the collision detection is terrible.

If it gets into the top 100 games, I'll eat my granny■

★☆☆☆☆
☆☆☆☆☆ 1

RIGEL'S REVENGE

ADVENTURE Label: **Bulldog** Price: **£2.99** Memory: **48K/128K** Joystick: **none** Reviewer: **Tony Dillon**

Frequently dull and poorly designed text adventure with some average interactive graphics

I've been ordered upon pain of death to make this short, so here goes. A couple of geezers called 'Arper and Elliot have joined some rebels, ryte, and they meet in this slum area, and then wouldn't you just believe it, a bomb goes off killing one of 'em. Don't it always just happen, eh. So, this 'Arper fellar 'as to go on ahead and blow up this fing called a Doomsday Device. So, off he sets, and guess who's controlling 'im? Yep, it's youz out there reading this.

Now, come on, honestly, it's a rotten storyline! So what do you expect the adventure to be like? Well, it's Quilled, of course, and – although it does have long descriptive pieces which are, quite frankly, a delight to see in a budget adventure – the playability ranges from the impossibly easy to the pretty damned hard.

I didn't enjoy this at all and if you're looking for a decent adventure – look elsewhere■

★★☆☆☆
☆☆☆☆☆ 3

CRIBBAGE

SIMULATION Program: **Six Card Cribbage** Label: **Esem Software** Price: **£6.95** Memory: **48K/128K** Joystick: **none** Reviewer: **Jason Roseaman**

Nothing amazing visually – definitely one for hard-core cribbage fans only

After swiftly gathering that Cribbage is just Pontoon with complicated bits, I quickly got the hang of this game. The basic idea is to lay cards down in an order which brings them to under 21 without one player busting.

The screen layout isn't too bad but colour is rather limited to the cards. The glaring green background is supposed to be a baize table, I think, but it actually looks more like a bowling green.

This is one for the hard core card game freaks only■

★★☆☆☆
★★☆☆☆ 4

JETPAC

ARCADE Label: **Ricochet** Price: **£1.99** Author: **Ultimate** Memory: **48K/128K** Joystick: **Kempston** Reviewer: **Jason Roseaman**

A classic blast from the past that perhaps has no place alongside today's shoot 'em ups

Oh boy. We really are going back to the dawn of time with this one. Jetpac was first released by Ultimate in the days when Ultimate was the undisputed king of Spectrum software.

The basic idea is to collect the various bits of spaceship scattered around the first screen and from then on collect enough fuel pods to achieve lift off and get to the next level. Trouble is, you must get the stuff whilst dodging hoards of aliens that bounce about wildly.

You will soon realise that there isn't actually much gameplay in this ancient shoot 'em up but even as old as Jetpac is, it still retains some of its original addictiveness.■

★★★☆☆
★★★☆☆ 6

20

You've read the book, you've seen the film – now get the Poke Card! Yoh. Due to absurd generosity, SU is giving away yet more fabby, brilliant, amazing, macaroni POKE CARDS!!!!

Last month there were ten of these triumphs of paper technology, strapped neatly to the front of the magazine. This month we're

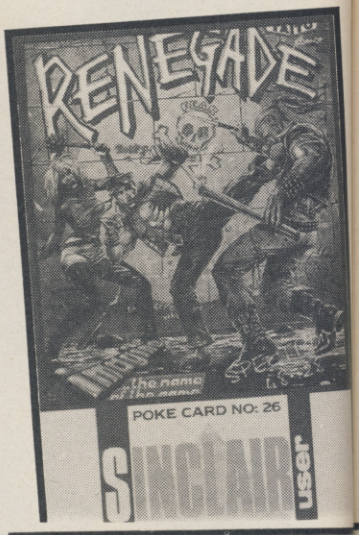

SPEC

MO

POKES FREE

ALL POKES CREATED BY ADRIAN SINGH

going to tell you how to get the ten you haven't seen yet, absolutely free, gratis, and for nothing. You'll need last month's mag, a pen (in good working order), glue, scissors, string, two toilet roll inner tubes, two stamps, two envelopes, a packet of chocolate digestives and some double sided sticky tape for speed.

First: Carefully cut Coupon 1 out from page 27 of last month's issue, using the scissors.

Second: Stick Coupon 1 to convenient space on this page, just down there, using the glue.

Third: Eat half the biscuits for sustenance.

Fourth: Tick the boxes on the coupon indicating the poke cards that you want us to supply, free, gratis, and for nothing, save the price of the stamp.

Fifth: Put your name and address on the spare envelope, stick the spare stamp to said envelope, using a good sized lick.

Sixth: Place coupon and spare, stamped addressed envelope in another envelope, add another stamp, and send the whole lot off to: Poke Cards, 14 Holkham Road, Holkham, Orton, Peterborough PE62 0UF.

Seventh: Eat the rest of the biscuits for sheer piggery.

Eighth: Make yourself a pair of binoculars out of the toilet rolls, and wait 28 days for the postman to arrive with your Poke Cards.

Ninth: Now you can cheat at lots of brill games.

DON'T FORGET!!!!! If you don't enclose an S.A.E., you won't get your Poke Cards, because we won't know where to send them. And if you don't cut out Coupon 1 from last month. we just won't send them at all!

CHOOSE YOUR POKE! Look at the list below to see which cards you want, but do not have. Then tick the appropriate boxes.

Card 21 Sidewize	☐	Card 33 Bubble Bobble	☐
Card 22 Road Runner	☐	Card 34 Curse of Sherwood	☐
Card 23 Saboteur II	☐	Card 35 Motos	☐
Card 24 Transmuter	☐	Card 36 Stormbringer	☐
Card 25 Wizball	☐	Card 37 MASK	☐
Card 26 Renegade	☐	Card 38 How to be a Complete . . .	☐
Card 27 Athena	☐	Card 39 Back to the Future	☐
Card 28 Joe Blade	☐	Card 40 Super Sprint	☐
Card 29 I, Ball	☐		
Card 30 Ultima Ratio	☐		
Card 31 Plexar	☐		
Card 32 Wolfan	☐		

STICK LAST MONTH'S COUPON HERE

CIAL OFFER

USE TRACKER BALL...

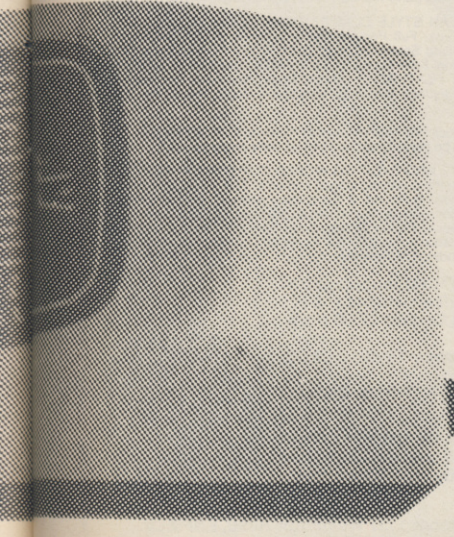

Have we got a load of balls for you! These balls are sitting all shiny smooth and ergonomic at the heart of the Digimouse a totally wonderful high quality ultra sophisticated personal computer interface equally suitable for quite serious and not at all serious things.

The Digimouse is robustly designed, with a smooth tracker ball action and will work with any software that has a joystick option. A switch lets you choose between high speed and slow speed for fast gamesy type things and detailed arty type things respectively.

THE PACKAGE

For your money (yeah we'll get to how much in a minute) you get the Digimouse, suitable interface for Spectrum and Grafix design software package.

GRAFIX

A powerful art package with sophisticated features for drawing, filling, and magnifying detail for fine work. Text can be incorporated on to the design and when completed the whole thing can be saved on tape or Microdrive.

THE FOLDING GREEN STUFF

All this total wonderfulness costs a mere £39.95 – considerably less than other mouse systems and has been specifically designed to be suitable for a wide range of games.

Coupon

I would like to order ..... Nidd Valley Digimouse sets at £39.95 each. I enclose a cheque – made payable to EMAP for £.....

My Name .....

Address .....

.....

.....

Now cut out the coupon and send it along with your cheque to: Mouse Offer, Sinclair User, 14 Holkham Road, Orton Southgate, Peterborough PE2 0UF. Please allow 28 days for delivery. Offer closes Dec 31, 1987.

ORDER NOW – ORDER NOW – ORDER NOW

THE DOUBLE

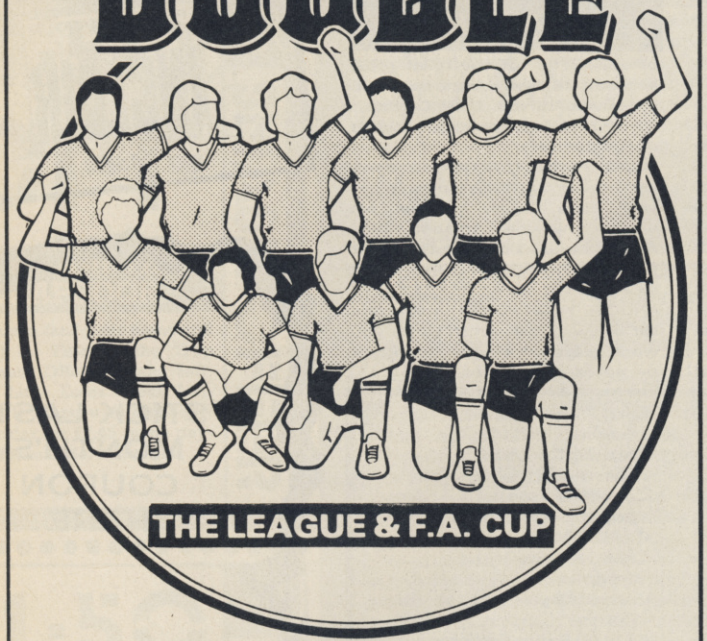

Howard Kendall says... This must be the ultimate of all strategy games...Excellent

NEVER · EVER · HAS a football management game been available for 66 TEAMS of which 65 ARE COMPUTER MANAGED with GENUINE MATCH RESULTS (not random) using the INDIVIDUAL ABILITIES of 1000 PLAYERS WITH AN INTELLIGENT METHOD OF MATCH PLAY.

NEVER · EVER · HAS a football management game allowed the TRANSFER OF 1,000 PLAYERS between 66 INDIVIDUALLY MANAGED TEAMS with INDIVIDUAL SCOUT REPORTS on 1,000 PLAYERS and 66 CLUBS, plus squad details of EVERY CLUB containing their number of games played and goals scored of ALL 1,000 PLAYERS.

NEVER · EVER · HAS a football management game allowed you the CHOICE OF ANY FIXTURE from ANY DIVISION with ALL goalscorers, ALL results for ALL matches plus League Tables and fixtures for ALL divisions with ALL gates individually calculated.

PLUS Policing, Gate income, Full administration, Staff, Injuries, Physio, Crowd control, Match programmes, League enquiries, Ground improvements, Squad details, Field positions, Hotel, Travel expenses, League fines, Promotion & relegations, Banking with interests, Sackings, Manager approach, Save facility, Printer option.

HOW HAVE WE DONE IT? By two years of research and planning plus using the most sophisticated data compaction methods OUR AIM was to produce the ultimate in a football strategy game - we think you'll agree, we have.

WARNING - This is a serious management strategy game. (No skill levels, gimmicks, or random simulation)

HOWARD KENDALL says: *"This must be the ultimate of all strategy games - excellent."*
COMPUTER GAMER says: *"This is by far the most realistic game of its kind I have ever come across."*
YOUR COMMODORE says: *"On balance the game is streets ahead of Football Manager."*

★ NOW AVAILABLE ON SPECTRUM ★

ORDER NOW... ORDER NOW... ORDER NOW...

£10.95 Including V.A.T. Plus 50p post & packing

PLEASE SEND CHEQUES/P.O. TO:-

JOHNSON SCANATRON LIMITED

39b TOTTERDOWN ROAD
WESTON-SUPER-MARE
AVON BS23 4LH

ACCESS RING:-
0702 710990 (9am-1pm)

COMMODORE 64, SPECTRUM

MEGASAVE FANTASTIC SAVINGS

IKARI Wariors	5.95	6 Pack Vol 2	7.95	Combat School	5.95
Durell Big Four II	7.50	Bangkok Knights	5.95	Rastan	5.95
Gauntlet II	6.95	Captain Courageous	6.95	Psycho Soldier	5.95
The Last Ninja	7.95	Gnome Ranger	7.95	Victory Road	5.95
Enduro Racer	7.95	J Archers Not P More	12.95	Mad Balls	5.95
Killed Until Dead	6.95	Star Wars	7.95	Phanty	5.95
Head Over Heels	5.95	G Lineker's S.Soccer	5.95	Driller	12.95
Army Moves	5.95	Alt World Games	5.95	Hysteria	5.95
Tai-pan	5.95	Slaine	6.95	Freddie Hardest	5.95
Whizzball	5.95	Compendium (Grem)	5.95	Rygar	6.95
Renagade	5.95	Deflektor	5.95	Xecutor	5.95
Barbarian	7.95	Basil Detective	5.95	Gryzar	5.95
Road Runner	6.95	Were Wolves	7.95	Game Set and Match	10.95
Zynaps	5.95	Pegasus Bridge	10.95	Druid Two	5.95
World Cl Leaderboard	7.95	Sorcerer Lord	10.95	Flying Shark	5.95
Tank	5.95	Rampage	7.95	Live Ammo	7.95
Game Over	5.95	International Karate +	7.95	Ram Parts	6.95
Living daylights	7.95	Airbourne Ranger	7.95	September	5.95
Exolon	5.95	Stealth Fighter	7.95	Super Hang-on	7.95
Indiana Jones	6.95	Bobsleigh	7.95	Galactic Games	5.95
The Double	8.95	Action Force	7.95	Nebulus	5.95
Mask II	5.95	Scruples	7.95	Magnetron	5.95
Super Sprint	7.95	Star Ship	7.95	Firetrap	7.95
Jack the Nipper Two	5.95	Buggy Boy	5.95	Phanton Club	5.95
Judge Death	7.95	Thundercats	5.95	Street Hassle	5.95
Gryzor	5.95	Jackal	5.95	Dark Sceptre	7.95
Mean Streak	5.95	Roy of Rovers	7.95	Ballbreaker	5.95
Yogi Bear	7.95	Tap Door 2	6.95	Best Elite Vol 1	7.95
California Games	7.95	Gunboat	6.95	Best Elite Vol 2	7.95
Adv.Tactical Fighter	6.95	Sidearms	6.95	Red October	12.95
Death Wish 3	5.95	720	6.95	Olympiad 88	5.95
Sidewize	5.95	Solid Gold	7.95	Solar Fire	5.95
Bubble Bobble	5.95	Outrun	6.95	Match Day Two	5.95
Trantor	6.95	Bravestarr	6.95	Time Stood Still	5.95
Battle Ships	5.95	Captain America	6.95	Eco	5.95
Guadal Canal	7.95	Wizard Warz	6.95	Basket Master	5.95
Ace 2	48/6.95 128/7.95	Lazer Tag	6.95	Tour de Force	5.95
πR2	5.95	Platoon	5.95		

Send for free up-to-date list C16 + 4. C64. Amstrad. Spectrum. MSX. Atari FT.
PLEASE STATE WHICH COMPUTER.
Postage Included UK. Please state which micro. Fast Service
Send cheque/PO to: MEGASAVE, Dept SU8
49H Sutherland Street, Victoria, London SW1

Access Mail Order only

FOOTBALL & CRICKET

SPORTS SIMULATIONS FROM E & J SOFTWARE (Established 3 Years)

...SKILL...TACTICS...DECISIONS...STRATEGY...SKILL...TACTICS...

4 CLASSIC Strategy Games packed with GENUINE FEATURES to make them the most REALISTIC of their kind.

NEW RELEASE

CRICKET MASTER : A SUPERB SIMULATION OF ONE DAY INTERNATIONAL CRICKET – Captures the Atmosphere and Drama of the one day game – Weather, Wicket & Outfield Conditions, Batting & Bowling Tactics, Team Selection, Fast, Spin & Medium Pace Bowlers, 4 Types of Batsmen, Select Field Layout, 3 Skill Levels, Wides, Byes, No Ball, Misfield, Dropped Catches etc. etc., Scoreboard, Batting & Bowling Analysis, Run Rate, Run Single Option, 3 Game Speeds ★ ★ Star Feature – Complete Match Overview, including Ball by Ball Action & Commentary ★ ★ plus Many Many More Features.
Price £7.95 including a FREE set of CRICKET MASTER SCORESHEETS

3 FOOTBALL MANAGEMENT GAMES ONLY £6.95 EACH

PREMIER II : A COMPREHENSIVE AND EXCITING LEAGUE GAME – Can you handle all of this? – Play All Teams Home & Away, Transfer Market that allows you to buy any player in league/sell your players to any other team, Full Team and Substitute Selection, Match Injuries, Match Substitutions, Named & Recorded Goal Scorers, Team Morale (all teams), Transfer Demands, Injury Time, Financial Problems, Match Attendances, Bank Loans, 7 Skill Levels, Managers Salary, Continuing Seasons, Job Offers or Dismissal based on your performance, Printer Option, Save Game and MORE!

EUROPEAN II : A SUPERB EUROPEAN STYLE COMPETITION – Enjoy the atmosphere of European Cup Ties! – Home & Away Legs, Full Penalty Shoot-out (with SUDDEN DEATH), 2 Substitutes Allowed, Full Team And Substitute Selection, Away Goals Count Double, Extra Time, 7 Skill Levels, Disciplinary Table, Printer Option, Save Game, EUROPEAN II includes a comprehensive Text Match Simulation with these GREAT FEATURES – Match Timer, Named & Recorded Goal Scorers, Corners, Free Kicks, Goal Times, Injuries, Bookings, Disallowed Goals, Injury Time, Penalties, Sending Off and MORE!

★ SPECIAL FEATURE – transfer your PREMIER II winning Side into EUROPEAN II ★
Both these GREAT games can be played separately or as companion games

WORLD CHAMPIONS : A COMPLETE AND EXCITING WORLD CUP SIMULATION – Takes you from the first warm up friendlies through the qualifying stages and on to THE FINALS! – Squad of 25 Players, Select Friendly Matches, Qualifying Round, 2 Substitutes Allowed, Disciplinary Table, Select Tour Opponents, Players gain experience/caps as competition progresses, Extra Time, Penalty Shoot-Out, Quarter Final Group, 7 Skill Levels, Printer Option, Save Game, WORLD CHAMPIONS Includes a comprehensive text match simulation – Goal Times, Bookings, Injuries, Named/Recorded Goal Scorers, Injury Time, Match Clock, Sending Off, Penalties, Corners, Free Kicks, and MORE!

All games for ANY 48K SPECTRUM, supplied on tape with full instructions and price includes P & P.
GREAT VALUE – Any 2 Games Deduct £2.00 from total
SUPERB VALUE – Any 3 Games Deduct £3.00 from total
FANTASTIC VALUE – Buy all 4 Games Deduct £5.00 from total

These games are available by MAIL ORDER ONLY via our First Class Service. All are available for *IMMEDIATE DESPATCH* by 1st Class Post and are securely packed.

From: E & J SOFTWARE, Room 1, 37 Westmoor Road, ENFIELD, Middlesex EN3 7LE

STAR WARS®

"A long time ago.... in a galaxy far away"

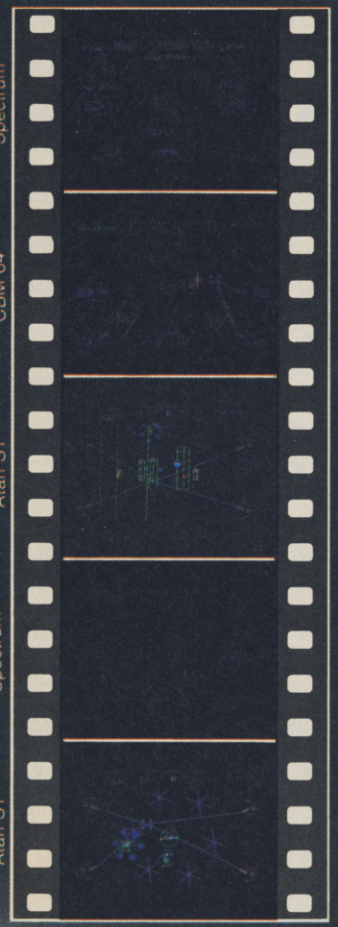

At last! The most famous coin-op Arcade Game and one of the most successful films of our era come together in this Domark publication.

Faithful to the original, the home computer version of STAR WARS® will win first place in your games collection, and be the one you go back to time after time.

Atari ST.
CBM 64/128K
Spectrum 48/128K
Amstrad CPC
BBC 'B' MASTER
+ Electron

PUBLISHED BY DOMARK

VECTOR GRAPHIC

ATARI GAMES

® & © 1978 Lucasfilm Ltd & Atari Games
All rights reserved. Used under Authorisation.
DOMARK 22 Hartfield Rd, London, SW19 3TA

MAY THE FORCE BE WITH YOU. ALWAYS

GET TO GRIPS WITH

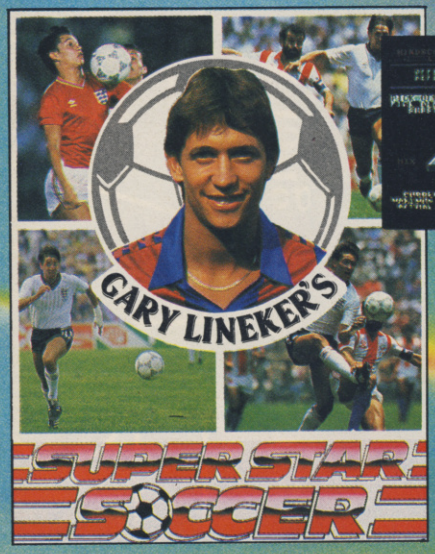

CBM 64/128
£9.99 C £14.99 D
AMSTRAD
£9.99 C £14.99 D
SPECTRUM
£7.99 C
ATARI ST
£19.99

GARY LINEKER'S SUPERSTAR SOCCER

Take the brain teasing demands of football management, the mysterious qualities of team coach and add the explosive talents of a star striking centre forward and you've got Superstar Soccer - an original and innovative approach to the game of football that's every bit as breathtaking, every bit as exciting as Gary Lineker, England's premier striker.

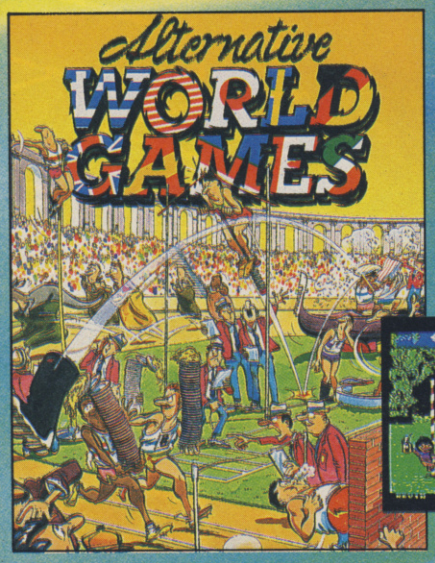

ALTERNATIVE WORLD GAMES

Why be serious when there's so much fun in taking an alternative view on things. Represent the country of your choice in such events as Sack Racing, Log Flogging, Running up wall's, Pole climbing and Boot Throwing. This ingenious but hilarious spoof will have you in stitches, not to mention Rivers, Sacks, Piles of sand.....come to think of it, it may get serious after all.

CBM 64/128
£9.99 C
£14.99 D
AMSTRAD
£9.99 C
£14.99 D
SPECTRUM
£7.99 C
ATARI ST
£19.99

ITS A SHATTERING EX

Gremlin Graphics Software Ltd., Alpha House, 10 Carver Street, Sheffield S1 4FS. Tel: 0742 753423. Telex: 547274.

H A GREMLIN GAME!!

CBM 64/128
£9.99 C £14.99 D
AMSTRAD
£9.99 C £14.99 D
SPECTRUM
£7.99 C

COMPENDIUM

Wacky, Wacky, Wacky is the best way to describe this adaption of the traditional board games compendium. Your hosts are the Winks, father Tiddly Wink and his wife, Mavis Wink. Up to four players can compete by taking the role of either one of the Wink children, the baby or the Wink dog. Play Snakes and Hazzards where real snakes wriggle across the board, or the pub game where a rather drunk Tiddly Wink flips his beer glasses in the air for the rest of his long suffering family to catch! Old favourites Ludo and Bingo are not forgotten in this hilarious game for one to four players.

BLOOD VALLEY

Archveult the hideous and mighty leader of the Firedrake has decreed that you must be hunted down like an animal and brought to sentence. Your only chance of survival is to escape the valley. Do you have the will and resourcefulness to succeed not only against your opponent but the creatures and eerie beings of the fantasy world of Orb as well. Based on the Duelmaster series of fantasy books by Mark Smith and Jamie Thompson, authors of The Way of the Tiger.

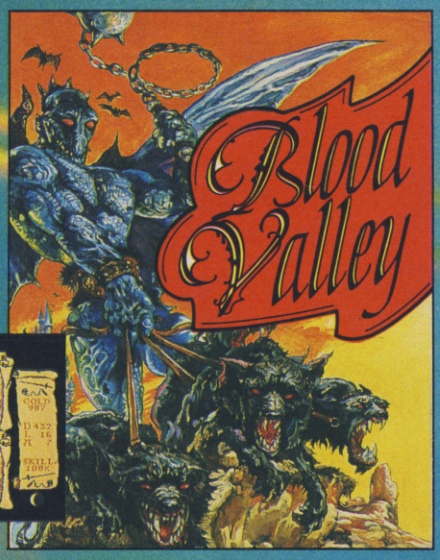

CBM 64/128
£9.99 C £14.99 D
AMSTRAD
£9.99 C
£14.99 D
SPECTRUM
£7.99 C
ATARI ST
£19.99

KPERIENCE GREMLIN

IRON HORSE

Hands up Gringos! Justice waits on the old Iron Horse express. Capture the thrills and spills of the old prairie. The action is dynamite as bandits attack the train you guard.

COMMODORE DISC	£14.95
COMMODORE CASSETTE	£ 8.95
SPECTRUM CASSETTE	£ 7.95
AMSTRAD DISC	£14.95
AMSTRAD CASSETTE	£ 8.95

KONAMI

Another gripping Arcade Conversion

DISTRIBUTED BY: N.M.C. LTD., 2 IFFLEY ROAD, LONDON, W6 0PA
TELEPHONE: 01-846 9701 TELEX: 94013766 NMCL G. FAX: 01-741 2283

For subscription details please send a S.A.E. to:

KONAMI SOFTWARE CLUB

Bank Building, Bank Street, Newton Abbot, Devon TQ12 2JL.

KONAMI HELPLINE
0626 56789

SINCLAIR User

COMPETITION

DEFLEKTOR

If your life out of focus? Can't see your way clear? Tired of optical gags? What you need is a telescope.

Yes, astronomy, gazing at the stars, wearing funny clothes, screwing up your eyes oddly, speaking in a squeaky voice and calling yourself Patrick is what all the hippest people are doing these days*. And because we want you to keep up with the times and set the pace for fast living, we're going to give away a brilliant, ultra-powerful telescope to a lucky reader.

The telescope in question comes in a smart red and chrome design (so tasteful), and has spillions of features like a 200x magnification and 50mm objective lens. Not to mention a diagonal prism for in-viewing comfort. Like the sound of it? Then read on.

The reason for this amazing generosity? **Deflektor** from Gremlin. The game with laser beams, mirrors and the odd angle of deflection or refraction or whatnot. What better prize than a fab-by, mega-whizzy telescope, and (wait for it, wait for it) **FIFTY** copies of the game to, well, fifty runners up really?

HERE'S WHAT YOU HAVE TO DO†:

No probs here, usual Compo entry stuff. Just answer the questions, fill in your name, address and bank account number* on the space provided, send the coupon to: Gimmee a Telescope 'Cos I Just Can't Afford the Glasses Compo, Sinclair User, Compo Mega Control, 14 Holkham Road, Orton, Peterborough PE2 0UF. First person to get it right gets the goods, and fifty other people go away to bounce a few light beams off their 'eads.

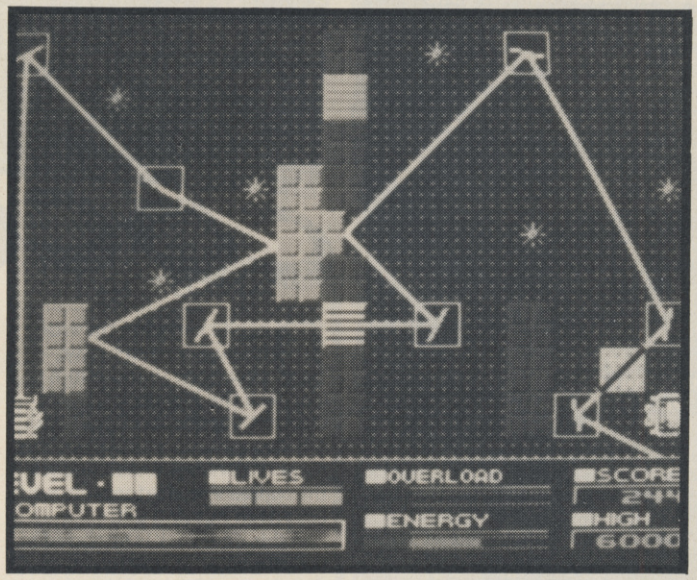

THE QUESTIONS

1 Who stands in Trafalgar Square, holding a telescope?
2 What does "tele" mean, as used in telescope, television, etc?
3 Who was the first man on the moon?

THE COUPON

1 .....
2 .....
3 .....

Name .....

Address .....

.....

.....

*Not actually.
†No-one from EMAP or Gremlin may enter, or you'll be seeing stars permanently.

DEFLEKTOR

WIN A FROG

Just like the one in Hewson's *Nebulus*

Ribbit. We're frogging mad here at SU. And we know you are too.

Not real frogs, of course. No. Not those awful slithery soggy green blobby things with the bulgy-out eyes and too-long legs. No. We're talking about those crazy mad zany whacky potty scarawy super sexy plastic frogs with the amazing high-tec features:

- BIG YELLOW FEET!
- THIN YELLOW LEGS!
- MOULDED BODY IN REALISTIC GREEN!
- "SO BELIEVABLE THEY'RE SPOOKY" PLASTIC MOVE-ABOUT EYES!
- ASTONISHING JUMPING ABILITY!

Frog mania is sweeping the country. You can't walk down the street without seeing newly constructed Frog-o-Mart. Springing up all over the country, these shops are capitalising on the surprising demand for plastic frogs which has emerged in the last, oooh, fifteen seconds. Unfortunately, as with any rapidly expanding market, need far exceeds supply, and so prices for the highly desirable items are soaring. Only the rich and famous are able to afford the unspeakable asking price – now averaging £300 pounds for a basic model.*

And so, in a united front SU and Hewson Consultants are happy to announce the great I Suppose a Frog Is Out of the Question Competition.

This is your chance to beat the affluent city-types at their own game. While they queue for hours in Harrods to pick up their frogs, you can sit in the comfort of your own home, answer these unspeakably easy questions, send out a relative of some description to post your coupon and wait for a couple of weeks for the little chap to hop up to your door.

We've got 200 of them to give away, so there's a good chance of you winning.

Send coupon to: Frogs, Sinclair User Compo Mega Control, 14 Holkham Road, Orton, Peterborough PE62 0UF.

THE QUESTIONS

1) How many legs does a frog have?
2) The French eat bits of frogs. True/false?
3) Which was the last Hewson game to appear as our cover game?

THE COUPON

1).....
2) .....
3) .....

Name.....

Address.....

.....

.....

No Hewson or EMAP entries, please.

*Editor's note: We would like to apologise for the misleading information about the demand for cheap plastic frogs included in this competition, but how else would you persuade someone that they wanted one?

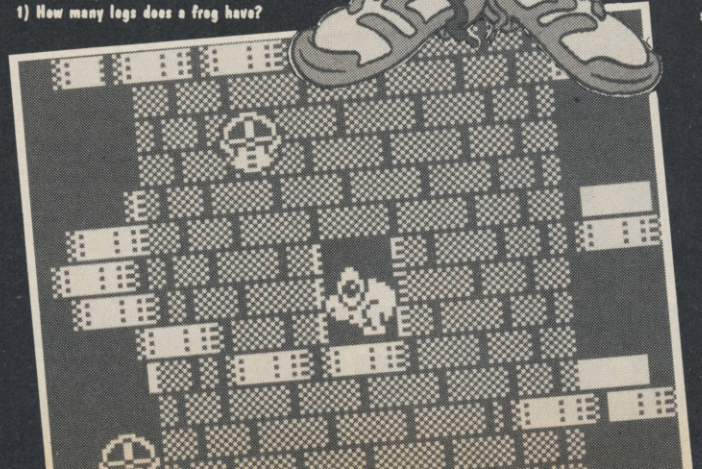

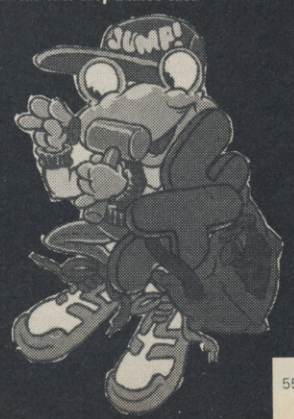

TWILIGHT ZONE

RENTAKILL RITA

ARCADE Label: **Mastertronic** Author: **Robin Thompson** Price: **£1.99** Memory: **48K/128K** Joystick: **various** Reviewer: **Chris Jenkins**

Another undistinguished attempt to produce an Ultimate-style arcade adventure on the cheap

Although Rentakill Rita **isn't half as awful as it sounds, nothing changes the fact that it's yet another of a long series of what used to called 'Ultimate-style' arcade adventures. Each chamber in the game is depicted in single colour 3D perspective, and the task is to guide the stumpy Rita around the chambers, wiping out creepy crawlies which infest the Manor by dropping weights and squirting aerosols on them.**

While the graphics are OK, especially the flying eyeballs and sinister wasps, we've all seen this kind of 'pick up the block, drop it on another block' thing too many times before. Along side the invention of Jon Ritman's Head over Heels, Rentakill Rita **doesn't shape up at all well.■**

★★★☆☆
★★★☆☆ **6**

OUTCAST

ARCADE Label: **CRL** Author: **The Zen Room** Price: **£8.95** Memory: **48K/128K** Joystick: **various** Reviewer: **Chris Jenkins**

A feeble attempt to emulate the success of arcade adventures like Heartland. Very overpiced

Outcast **has little going for it in terms of originality, graphic sophistication or polish. So I'm surprised to see that it's a product of the normally reliable Zen Room team. It's the usual 'quest for the magical objects' thing, with your outcast wizard searching for spells and weapons which will enable him to regain his powers and return to his home. Magical stars allow him to move to hidden areas of the game. Only the backgrounds, which feature some nice touches like trees waving in the wind offer any excitement. The screen display flips from scene to scene rather than scrolling, the enemies – such as birds, dwarfs and reptiles – are poorly designed and subject to attribute clashes, and the sound is minimal. Some of the effects, such as the poisonous spikes, are totally naff. About the only thing you won't encounter in your quest to defeat the Skull of Doom is any excitement. ■**

★★☆☆☆
★★☆☆☆ **4**

XEVIOUS

ARCADE Label: **Americana** Author: **Probe** Price: **£2.99** Memory: **48K/128K** Joystick: **various** Reviewer: **Tony Dillon**

Poorly programmed unplayable con-version of a sub-standard arcade machine

A long time ago, in a galaxy quite close to home, lived the people of Xevious. They had a world, and they called it Earth. One day, while they were out shopping, a bunch of apes had the cheek to evolve into intelligent life forms and take over. So, the Xevians decide to put a stop to the 'humans' (as they had decided to name themselves) and launched an attack.

Enough of the supa-hype opening, down to brass tacks. This game, like many of its era is a vertically scrolling, shoot-'em-up, and not a very good one. It scrolls nicely enough, the backgrounds are very average, the nasties are depicted in a quite-well-depicted-sort-of-fashion, but it lacks the m-o-t-i-v-a-t-i-o-n to make it worth playing■

★★☆☆☆
★☆☆☆☆ **3**

PROFESSIONAL SKI SIMULATOR

ARCADE Label: **Code Masters** Author: **The Oliver Twins Price: £1.99** Memory: **48K/128K** Joystick: **various** Reviewer: **Tony Dillon**

Interesting. An old idea played in a new way. Definitive masterly code

Could Code Masters be the new challengers for MicroProse? This is a simulation. Well, as with all budget simulators, they are not pure cockpit-view games. More often than not they're overhead views and this one's no exception. PSS **is a very playable. The game is viewed from a 45 degree angle and your skier is a tiny little matchstick man.**

Control is the difficult part of the game. It sounds easy – left/right and forward. Pretty easy to master, yeah? It would be if it were not for the fact that left is the skiers left, not yours, so if you push the joystick left, the skier turns right. Pretty confusing?

The slopes are the best part of the game. A delight to see, they are beautifully designed using clever shading to give the impression of different gradients. Another great game by the Olly bros . . . Well done lads, more please, more■

★★★★☆
★★★★☆ **8**

COCONUT

Despite suffering the worst loading screen I have ever seen in my entire life, **Jack the Nipper II – Coconut Capers** is not half bad.

If you thought you'd seen the heights of naughtiness in **Jack the Nipper Part 1** – forget it, you ain't seen nothing yet.

In this one, Jack is stranded in the jungle, after baling out of the plane which was deporting him to Australia (or somewhere equally pleasant). The aim is to avoid Dad, vicious birds, rivers, crocodiles, and everything else which makes jungle life strenuous, while doing as much mischief as possible and pushing up the Naughtymeter.

The backgrounds, of crumbling citadels, stone causeways, tropical plants and tangled creepers, are excellent. The characters are good too, with the nappy clad infant Jack particularly appealing (in a horrible sort of way, of course).

Swinging on ropes to avoid hazards, Jack can bounce coconuts off the people or animals he meets or, if he can find a blowpipe, stick darts in embarrassing places. Objects

Throug TRAPD

Alas, poor Boni, I knew him well. And that's as close a literary allusion as you're going to get, and the reason for it is a skull.

Yep. What we have here in Through the Trapdoor **is a "Rescue the skull" game. (Why? It's dead. It doesn't care about being rescued, it isn't any use to anyone really, except as an trace element in a bag of Winalot). Yoh! Berk and Drut are back, Berk being a blue thingy, and Drut being a yellow thingy. Both now big media stars. Anyway, anyway, this skull's dropped down through the trapdoor, and Berk and Drut have to rescue it.**

OK, so it's all a rather spurious excuse for an adventurey game by Don Priestley, with cutesy-yuk characters, sweetie-puke locations and a compleete-lee ghast-lee plot. Despite my natural reticence to even load such a thoroughly ghastly, childish game, I, um, oh gosh, I quite enjoyed Trapdoor II **really.**

Following on from the not-really-up-to-scratchness of Flunky, **gameplay-wise, TTTD has a more solid sort of basis. There's all the usual, "Go to the**

FACTS BOX

Horrendously cutsey game with a number of good hard puzzles to solve along the way. A worthy successor

THROUGH THE TRAPDOOR
Label: Piranha
Author: Don Priestley
Price: £8.95
Memory: 48K/128K
Joystick: Kempston

Reviewer: Kamara Howard

★★★★☆
★★★☆☆ **7**

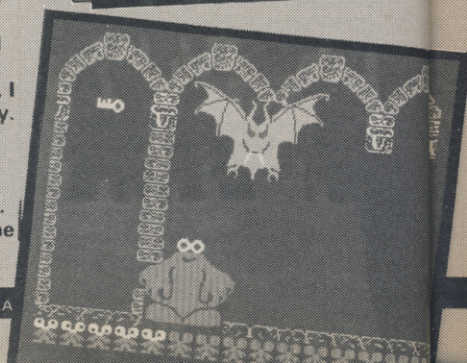

SINCLA

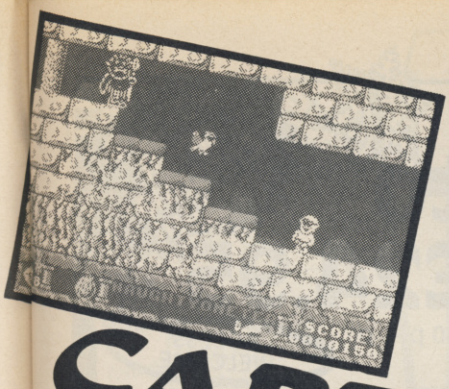

ARCADE REVIEW

CAPERS

found are placed in one of two pockets (in Jack's nappy?!) – weapons and naughty objects. Jack can only carry one of each at a time.

A list of some of the objects to be found – grease, honey, an onion, woodworm, a shield, and a log – gives you some idea of what Jack can get up to (It does? – Ed). As with the previous Jack titles, though, you have to work most things out for yourself.

The music, *Henry Mancini's March of the Baby Elephants,* is cleverly done, but not so cleverly that you don't want to use the *Off* option after a few minutes.

As with most games of this type, my main complaint is that it's much too complicated to solve at one sitting, and there's no game *Save* option. Just Gremlin Graphics being naughty, I suppose■

FACTS BOX

Bound to be well-received by Jack fans. Another polished and action-packed title from Gremlin

COCONUT CAPERS
Label: Gremlin Graphics
Author: Holmes, Lloyd, Pridmore
Price: £7.99
Memory: 48K/128K
Joystick: various

Reviewer: Kamara Howard

★★★★☆ ★★★☆☆ 7

ugh the PDOOR

left and pick up the key before decapitating the bat," which requires a lot of concentration and applied minds. (All right, I found it difficult, but then I'm probably not as smart as some of you). There also an added bonus of playing both the little yellow frog and the big blue blob, so you can switch between the two and get one to carry out a task which the other one would find nigh on impossible.

All of which is pretty usual sort of stuff. But what I really liked about TTTD was, gulp, the cuteness of it all. The tasty hard bits of the game, like deciding which way to point your pooter without getting blown up (look, you just have to play the game, OK)? and the general necessity to think about what you're doing is nicely balanced by having something so completely puerile and twee to gawp at.

Don Priestley has done a nice job with Trapdoor II, although I'm not sure that a third game with equivalent cuddley-ness would be in order. Two Trapdoors I can take quite happily though, and I recommend Through the Trapdoor to anyone who has a strong stomach and an eye for a tricky problem. Roam around four underground locations, collect keys, open doors, eat sweeties, and stop that horrendous froggie jumping all over the placie and banging his headie by picking him up and squeezing him until his eyes bulge. (Tee hee).

If you liked the original Trapdoor, like the large, simple tricky problems and either are very cute yourself or enjoy spitting blood at thingies and spookies you'll probably find Through the Trapdoor worth a second look. And if you don't, you can always have fun pushing Berk down the hole and watching his eyes spin■

TWILIGHT ZONE

FAST AND FURIOUS

ARCADE Label: **Go!** Author: **Ernieware** Price: **£8.95** Memory: **48K/128K** Joystick: **various** Reviewer: **Chris Jenkins**

Horizontal zapping with big graphics but dull gameplay

Otherwise known as "Attack of the Killer Carpets", Fast and Furious is a horizontally-scrolling zapper of a type I find particularly infuriating, where all the sprites are so HUGE that it's almost impossible to avoid being squished at every moment.

You pilot a magic carpet, viewed from above, and your task is to either avoid or exterminate everything in your path. Targets include other magic carpets, huge swirly flying snakes, bats, groups of hairy spiders and towering ... er, towers. While some of the graphics are nice, especially the flying snake, the sound effects are irritating and the gameplay is monotonous, broken only by regular opportunities to fly over groups of tokens picking up as many as you can to supplement your energy, money and so on.

Since I thought this was a poor budget game when it loaded, I can't see that it deserves a place on the label which gave us Trantor■

★★☆☆☆ ★★☆☆☆ 4

DARK STAR

ARCADE Label: **Firebird** Author: **Design Design** Price: **£1.99** Memory: **48K/128K** Joystick: **various** Reviewer: **Chris Jenkins**

A worthwhile reissue which features much of the excitement of Starglider at a bargain price

Nowt to do with the ace science-fiction film of the same name, Dark Star is in fact a 1984 vintage Design Design zapper. A cross between the traditional Star Trek defend-the-universe-which-is-conveniently-divided-into-squares game and more modern efforts like Starglider, Dark Star features fast animated wire-frame graphics.

The aim is to speed through the starscape seeking planets to land on, then knock out all the defences, using your scanner to locate power-plants, gun emplacements and refuelling towers and blasting them to fragements.

Dark Star is best played entirely with the keyboard. Fast, colourful and entertaining, well worth searching out■

★★★★☆ ★★★★☆ 8

PRESIDENT

STRATEGY Label: **Addictive** Author: **Kevin Toms** Price: **£2.99** Memory: **48K/128K** Joystick: **keys only** Reviewer: **Tony Dillon**

Surpsingly repetitive strategy hash. Not too good first time around, even worse now

How the mighty have fallen. Kevin Toms, master programmer and creator of that all time classic Football Manager, tries his hand at politics. In President you are the manager, no sorry headcoach, no sorry, wrong again, President of a country and must try to remain in office for as long as possible. The game's about increasing the financial and social status for both yourself and your country. You can drill for oil (Oooh), buy and sell gold (Cor) and press fire a lot (Eh)! The rest is status screens from which you are supposed to make intelligent decisions.

I dunno, maybe I'm too highly trained for this game. Maybe not, either way any subtle playability that may be contained in here is lost to me■

★☆☆☆☆ ★☆☆☆☆ 2

SMASH OUT!

ARCADE Label: **Pirate** Author: **In-house** Price: **£1.99** Memory: **48K/128K** Joystick: **various** Reviewer: **Chris Jenkins**

Pretty dreadful Breakout clone saved only by its entertaining screen designer

Forget all the plop on the insert, this is a Breakout clone with stunningly average graphics and a few good sound effects. While the movement is fairly smooth, the bat flickers perceptibly, and the screen layouts are dullsville.

However, to pep things up, you can design your own screens, using the cursor keys to select and place various types of block, which can include squares which reverse the controls, double the size of the bat or increase its speed. There's also a magic square which if hit completes a level.

A bit of an insult to the intelligence compared with products like Arkanoid, but at this price the screen designer might tempt you to give it a bash■

★★★☆☆ ★★☆☆☆ 5

NOW AVAILABLE – the official Spectrum Upgrade!

Turn your Spectrum into a Spectrum + for just £24.95

Makes a great Christmas present

ORDER NOW!

- Professional full-size keyboard – includes 17 extra keys.
- Responsive typewriter-style action.
- Accepts all current Spectrum software and peripherals.

+ £1.50 p + p

ACCESS WELCOME

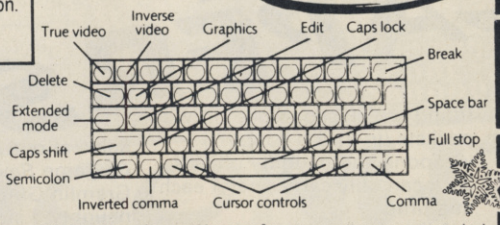

The official Spectrum Upgrade. Naturally your upgraded computer will accept all the peripherals in your Sinclair system- Interface 1, Microdrives and so on - as well as all Spectrum software. Just as important, new Spectrum software and peripherals will be designed with the Spectrum + in mind. So the Sinclair upgrade adds **stylish looks, new capabilities** ... and new potential for the future.

Here's some exciting news for Spectrum owners ...

the official Spectrum Upgrade Kit. The Upgrade has everything you need to turn your Spectrum into the stylish new Spectrum +. You don't even need an understanding of electronics, just the ability to solder a few wires together! The leaflet in the kit gives clear, step by step instructions. If you're not sure about doing it yourself, don't worry. Simply return your 48K Spectrum to us and for **£31.90** + £1.50 p + p we'll upgrade it for you.

The bigger, better Spectrum keyboard

The Spectrum + measures 12½" × 6". It has a large typewriter-style keyboard, with hard, moulded keys. You'll find the new keyboard has a smooth, positive action – ideal for touch-typing, word processing, simulation programs, and extended programming sessions. Two retractable legs give a **perfect typing position.** There are 58 keys in all, including 17 new keys. Programmers will be pleased to see dedicated punctuation keys, a space bar, and separate shift keys for graphics and extended modes. And a reset button allows you to clear a program from your computer's memory without disconnecting the power supply.

HOW TO ORDER BY MAIL

1. If you require us to do the upgrade for you please send **£31.90** + £1.50 p + p. Total **£33.40.**
2. Should you require the do-it-yourself kit just send **£24.95** + £1.50 p + p. Total **£26.45.**
3. If you require your Spectrum to be repaired and upgraded to a Spectrum Plus we have a special offer price of just **£50.00** complete.

Orders can be placed by using your Access Card on the numbers below.

VideoVault Ltd.

Upgrade Dept. 140 High Street West, Glossop, Derbyshire SK13 8HJ
Tel: 04574-66555/67761 Head Office & access orders.
Manchester 061-236 0376 while you wait repair centre only.

© Copyright Videovault Ltd. No. 789003

NOW TAKEN VISA

Castle Computers

DEPT SU 6
CASTLE HOUSE
11 NEWCASTLE STREET
BURSLEM
STOKE ON TRENT
TEL: 0782 575043

SPECTRUM OFFERS

Combat School	5.25
Mad Balls	5.25
Gryzor	5.25
Game Set & Match	9.50
Phantis	5.25
Rastan	5.25
Navy Moves	5.25
Match Day II	5.25
Psycho Soldier	5.25
Victory Road	5.25
Thundercats	5.50
Buggy Boy	5.50
Outrun	6.50
Trantor	6.45
Renegade	5.50
Bubble Bobble	5.50
Last Ninja	6.50
W Class L Board	6.50
Tai Pan	5.50
Jack the Nipper II	5.50
Centurions	6.50
Rode Runner	6.50
Hit Pack 6 Vol 1	6.95
Hit Pack 6 Vol II	6.95
Gunship	6.95
Action Force	6.95
Jackel	5.50
Exelon	5.50
Wiz Ball	5.50
Ninja Hampster	6.50
Indiana Jones	6.50

SPECTRUM OFFERS

Judge Dredd	2.99
International Karate	2.75
Head Coach	2.75
Football Manager	2.75
F A Cup Football	2.99
SAS Strikeforce	1.99
Growing P.A. Mole	1.99
City Slicker	1.99
Virgin Atlantic Challenge	1.99
Butch Hard Guy	2.99
Soredons Shadow	2.99
Orbix the Terrorball	2.99
Elite	7.50
Prohibition	4.95
Shockway Rider	2.99
Falcon Patrol II	1.99
Cobra	3.95
I.C.U.P.S.	1.99
Stainless Steel	2.99
Breakthrough	2.99
Crystal Castles	1.99
Quartet	5.95
Bugsy	1.99
10th Frame	2.99
PS15 Trading Company	2.99
Nemesis the Warlock	2.99
Nemesis Final Challenge	2.99
Jail Break	2.99
Army Moves	3.95
Game Over	3.95
Durrel Big 4	4.95

SPECTRUM OFFERS

Scalextric	6.95
Catch 23	6.50
Vulcan	6.95
Arkanoid	5.50
Bismark	6.95
Tobruk	6.95
Theatre Europe	3.95
Battle of Britain	3.95
Annuls of Rome	8.95
Rygar	6.50
Starglider	10.95
F15 Strike Eagle	6.95
The Pawn	10.95
Zynapps	5.50
Hydrofool	5.50
Killed Until Dead	6.95
Barbarian	6.95
Mystry of Arham Manor	5.50
Super Sprint	6.95
California Games	6.50
Druid II	5.50
Bangkok Knights	6.95
Conflicts II	5.50
Mask	6.50
Rampage	6.95
Packland	6.95
Slaine	6.50
Flying Shark	5.50
Hysteria	5.50
Death Wish 3	5.50
Armageddon Man	9.50
Red L.E.D.	6.50

SPECTRUM OFFERS

Druid	2.99
Young Ones	2.99
Gyroscope	1.99
Enduro	2.99
Terror of the Deep	2.99
Icicle Works	1.99
Galaxian	2.99
Danger Mouse	2.99
Masters of Universe	2.99
Young Ones	2.99
Gyroscope	1.99
Enduro	2.99
Terror of the Deep	2.99
Red Arrows	1.99
Icicle Works	2.99
Galaxian	2.99
Danger Mouse	2.99
Masters of Universe	2.99
Fairlight II	3.95
The Goonies	1.99
Ninja	1.99
Pentagram	2.99
Frostbyte	1.99
RobinofWood (128 only)	2.99
Tarzan	2.99
Sorcery	1.99
Falcon Patrol II	1.99
Fat Worm Sparky	2.99
Nexor	1.99
Grange Hill	2.99
Big Trouble Little China	2.99
Marble Madness con kit	2.99
Pyra Curse	1.99
5 Computer Hits	3.95
Handball Maradonna	2.99
Miami Vice	2.99
Leaderboard	4.95
Donkey Kong	2.99
Galvan	2.99
Hybrid	2.99
Camelot Warriors	2.99
Star Games II	6.95

SPECTRUM OFFERS

Solomons Key	6.50
Survivor	6.50
Paperboy	5.50
Athena	5.50
Last Mission	6.50
Pegasus Bridge	9.50
Enduro Racer	6.95
Deep Strike	2.99
Thanatos	2.99
Dan Dare	2.99
Hive	2.99
Kinetik	2.99
Off the Hook	2.99
Hot Runestone	1.99
Sky Runner	2.99
Video Poker	.99
Pippo	.99
Agent X	1.50
Kentilla	.99
Ticket to Ride	.99
Kirel	1.25
Knight Time	1.15
3D Combat Zone	.99
Saboteur II	5.50
Convoy Raider	5.50
Exoplorer	6.95
Greyfell	2.99
Bride of Frankenstein	2.99
Gun Runner	2.99
Death Scape	2.99

SPECTRUM OFFERS

Konami Coin Ops	6.95
Ace 2 (48K)	6.95
Ace 2 (128K)	6.95
World Games	6.50
Implosion	6.95
Ocp Art Studio	9.95
Sentinal	6.95
Mercenary	6.95
Trio Hitpak	6.95
Auf Monty	5.50
Academy	6.50
Ranarama	2.99
Dogfight 2187	2.99
Challenge of the Gobots	2.99
Mask 2	5.50
Freddy Harvest	5.25
Super Hang on	6.75
Live Ammo	6.75

JUST ARRIVED

Cheetah 125+	7.50
Moon Raker	3.95
Magnum	7.95

PLEASE STATE SPECTRUM WHEN ORDERING THESE GAMES
Free P&P on all orders over £5. Under £5 please add 50p towards costs.
Overseas please add £1.00 per game.

Phone our hotline 0782 619159 for any games not listed.
ANY GAMES NOT RELEASED WILL BE SENT ON DAY OF RELEASE
MAIL ORDER PRICES ONLY

All joysticks include P&P once again, many thanks to all our customers for there continued support.
Please note new address.

LEVEL V

BUDGET
£1·99 £2·99
REVIEW

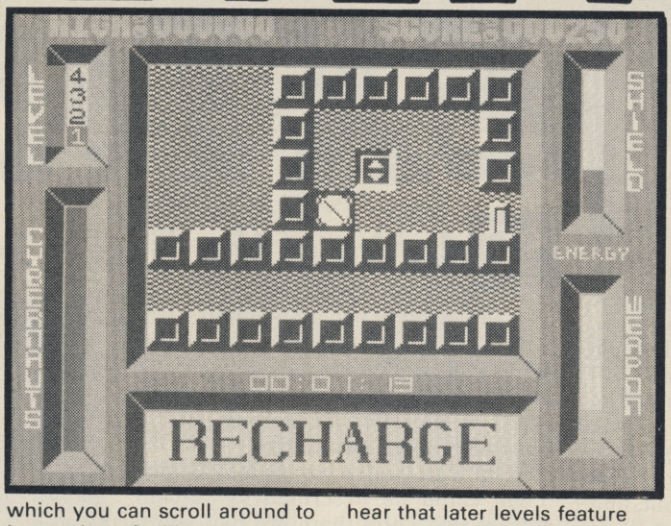

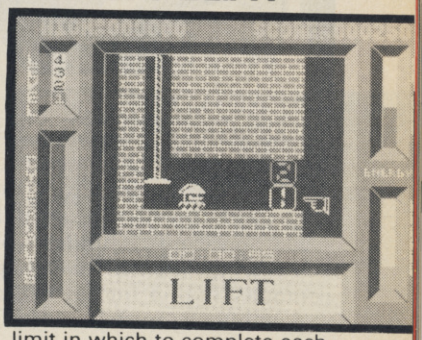

FACTS BOX

Nothing original here, but, nevertheless, there's enough to keep you engrossed a good few hours

LEVEL V
Label: Mastertronic
Author: in-house
Price: £1.99
Memory: 48K/128K
Joystick: various

Reviewer: Chris Jenkins

★★★☆☆
★★★☆☆ 6

PROGRAMMERS

BLUE TEXT are a relatively unknown group of programmers. Having worked previously for an established system software house, they are more used to spending their time producing business packages for the IBM PC! So it was something of a brave decision to produce a game instead.

And as a first effort **Lethal V** certainly shows that Blue Text have potential in the games field. Hope this will be the first of many

More than a touch of the **Quazatrons** about this, one of the latest batch of Mastertronic mini-masterpieces.

While the plot is very much the same as Andrew Braybrook's Hewson classic, in **Level V** the graphics are pretty minimal. However, the gameplay is fast and furious, and there's enough action to keep you playing way past the £1.99 value-for-money mark.

There are five levels to complete, each depicted in top-down 2D in the central section of the screen. You are trapped in an enemy space pod – well, I did warn you about wandering off on your own – and between you and the exit are five levels of mazes and lethal warrior robots.

For some reason, you look like a revolving Bisodol and the war robots resemble hyperactive amoebae, but you get the idea.

The play area scrolls reasonably happily as you move around searching for nasties to zap with your phaser. Contact with them means a loss of shield power, and zapping them uses up ammo, both of which can be replaced by finding a refuelling point and sitting there for a breather. Not too long, though, or the baddies will gang up on you.

Computer terminals give you access to a map of each level, which you can scroll around to locate the refuelling points, baddies, terminals and the lift. Ah, the lift! This allows you to move up to higher levels – but not, of course, before you've exterminated all the warrior robots.

Will anyone be surprised to hear that later levels feature more, faster, baddies, and the chance to gain more powerful weapons? No, I thought not.

There's a nice high-score feature which tells you how many robots you managed to zap before they returned the favour, and the obligatory time-limit in which to complete each level.

Some excellent extra touches, such as the animated lift sequence and the opening and closing doors, don't really add much to the game itself but, nonetheless, you'll enjoy working your way through the levels and the hails of phaser bolts, at least until you've cracked **Level V** once.

Few frills, but a few thrills■

LAZERWHEEL

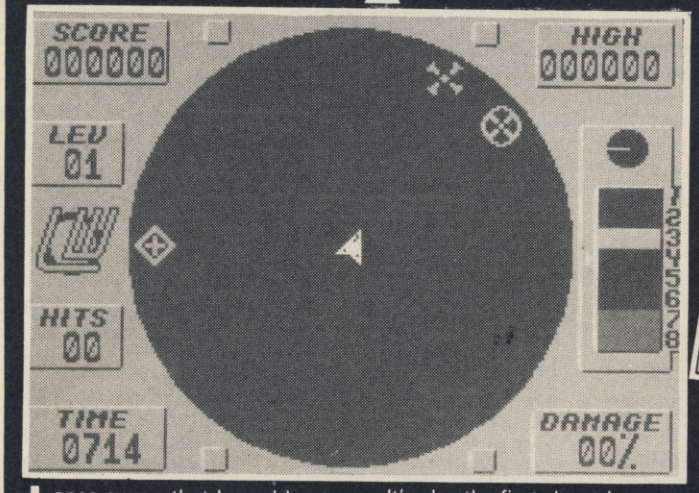

FACTS BOX

Desperately simple game, graphics, sound and everything else. Yet, surprisingly, it's still very playable

LAZERWHEEL
Label: Mastertronic
Author: Steve Parys
Andrew Morris
Price: £1.99
Memory: 48K/128K
Joystick: various

Reviewer: Chris Jenkins

★★★☆☆
★★★☆☆ 6

I once swore that I would eat my socks before describing any game as 'simple yet maddeningly addictive'. So here goes . . . mmff, grumpf, glup, glup, glup . . . eeyuch.

Lazerwheel is both simple and addictive.

It's also the first shoot-'em-up I've come across where you can't even move your ship. It just sits there, revolving in the middle of a circle of space. Around the screen are counters for score, level, number of hits, time remaining and damage caused.

All you have to do is pick off the aliens which circle, indian-like, around the rim of the circle.

If you hit the rim of the circle, you will cause damage. Hit the same spot again, and your missile will bounce back and kill you. If the damage count reaches 100 percent, you're snuffed. To reduce the damage count, you have to hit certain types of alien.

Different aliens react in different ways. Hit a spinning square, for instance, and it will split into two 'mixers'. Eliminate these when they cross, and you will clear all your damage and score yourself a fine 100 points bonus into the bargain.

Other aliens simply reverse direction, get smaller, or speed up the first time you hit them. The challenge is to keep track of lots of little nasties rotating at different speeds in different directions, and to zap them without blowing yourself away by shooting wildly.

The clever bit is that there are eight levels which you have to defend simultaneously, jumping to whichever level is most in need of help.

Looks awful, sounds awful – but at £1.99 I don't think you'll be disappointed by Lazerwheel's play value■

PROGRAMMERS

Mr Chip Software are the company behind **Lazerwheel.**

STEVE PRYS (28) worked originally for Odin Computer Graphics, and joined Mr Chip in Janaury this year.

SOFTOGRAPHY: **Arc of Yesod** (*Odin*, 1987), **ICUPS** (*Odin*, 1987), currently working on **Rollaround** for Melbourne House.

ANDY MORRIS (17) started Mr Chip nearly two years ago, and now speicalises in computer graphics.

SOFTOGRAPHY: **Trailblazer** (*Gremlin*, 1987), , **P.O.D., Video Meanies, Kikstart II,** also working on **Rollaround** with Steve

+3 WORTH THE £XTRA?

SU looks at the first +3 Disc Software

You dash back from the shops with your brand spanking new Spectrum+3 under your arm, you tear the box to pieces, plug the computer in and hit the Return key – and nothing happens! You've forgotten to put a disc in, silly.

So you'll be wanting to buy some disc software, won't you? The problem is that there isn't much of it about, and commercial reality being what it is there probably won't be until the +3 has notched up respectable sales.

The Dixon's Package

Perhaps the best short-term solution is to consider the +3 bundle from Dixon's. This £199.99 package includes the computer (natch), manual, Cheetah 125+ joystick with Sinclair and interface plugs on the end, and two discs full of a total of twelve games.

Six of the games are the standard + 3 titles, all that Ocean back-catalogue stuff. It's an OK selection, although these are all 48K versions; arcade adventure **Mailstrom**, sports simulation **Supertest 1** and **2**, multi-screen arcade game **Cosmic Wartoad**, fantasy adventure **Gift from the Gods**, and sci-fi thriller **N.O.M.A.D.** There are three titles on each side of the disc; use the disc loader option on the power-up menu to load the selection page in about twenty seconds, then select your game which loads in ten to fifteen seconds.

However, included with the Dixon's bundle is a new disc, though all the titles are still Ocean (not-quite-so-oldies, though). I think it's a much better selection. The Chartbusters disc includes **Green Beret**, **Short Circuit**, **Cobra**, **Mutants**, **The Great Escape** and **Yie-Ar Kung Fu**. Again, all are 48K versions, except **Short Circuit** which has enhanced music and sound.

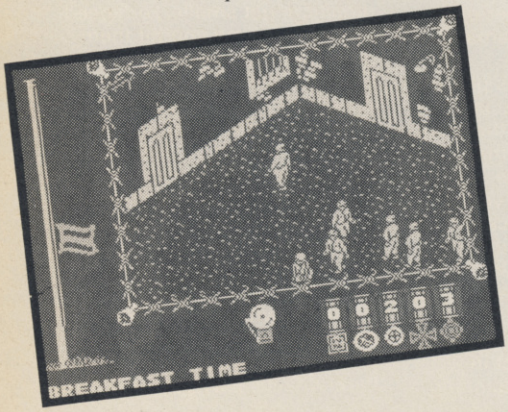

While the Dixon's twelve-game bundle is well worth having – indeed, just about your only choice at the moment – it's a pity that in getting all the software from Ocean, Dixon's has ended up with twelve very samey games. Eight could be described as "arcade adventures", and there are two sports simulations, a combat game and an arcade game.

Disc software is starting to turn up but it's few and far between. As expected what you mostly get are beefed up originals. Including some venerable old games indeed:

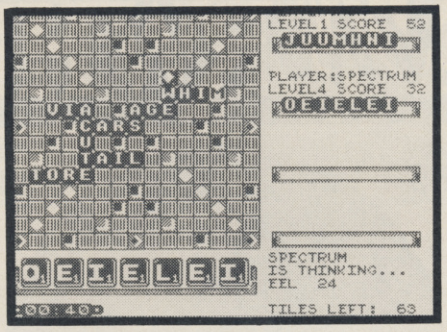

Scrabble De Luxe

Like the tape version, **Scrabble De Luxe** is a very faithful recreation of the family word-game which is always brought out of the cupboard when the television breaks down. The +3 version, though, has some extra features. There's a game clock, which can be set to limit the time available for each play from ten seconds to 59 minutes 59 seconds; eight skill levels, and an extended vocabulary which makes full use of the 128K available.

Before you start there's a prompt which asks you if you are using a +3; if you answer yes, the game defaults to disc storage. You can then *Load* a previously *Saved* game if you wish.

At £15.95, **Scrabble** is well worth a look if you don't just want to play arcade games on your +3, but you'll have to save up those pennies.

Gauntlet

If **Scrabble** lacks a certain 'kill factor' in your estimation and you'd rather hack your way through hordes of vicious monsters, there's always the disc version of **Gauntlet**. While the game itself is exactly the same, you don't have the hassle of loading in the 512 levels eight at a time. Just leave the disc in the drive, and it loads each level as you complete the last. In many ways the kind of thing the +3 was made for, **Gauntlet** really benefits from the speed and convenience of disc loading. At £12.99 it's not cheap, but this looks like typical Spectrum disc pricing for some time to come.

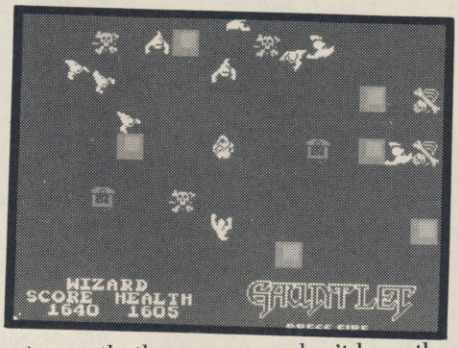

Tasword

Serious, but highly rated, **Tasword** is even more expensive, but is the most successful word processor on the Spectrum. At £19.95, **Tasword Plus 3** makes full use of the 128K memory, allowing 64K text files up to 10,000 words long, provides full disc management commands within the main program, data merge and mail merge, on-screen help displays, an interactive tutorial file, and all the usual formatting, justification, word wrap, insert/delete, block move, copy, header, and other powerful facilities.

Now that it has a decent keyboard, a decent range of printer connections, and a built-in disc drive, the Spectrum is a perfectly reasonable word processing system. At the moment **Tasword** should clean up among those mysterious people who want to do serious things on their machines.

Soon

We're jumping up and down with anticipation of seeing **Game Set and Match**, Ocean's giant compilation of sports simulations, which includes ten games featuring over twenty sporting events. At £17.95 on disc it actually works out at the best value for money yet.

CHRIS JENKINS

DRILLER

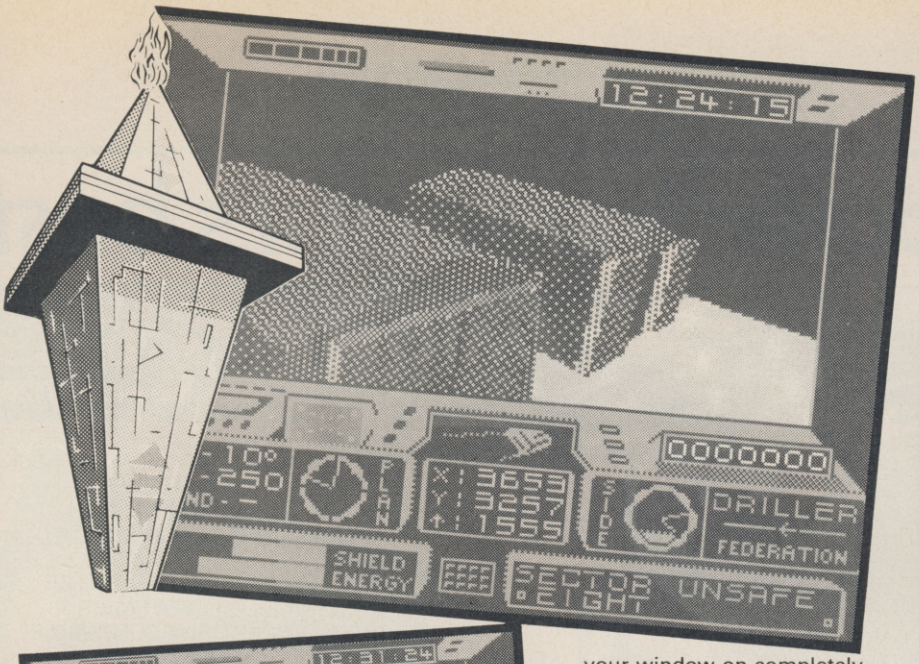

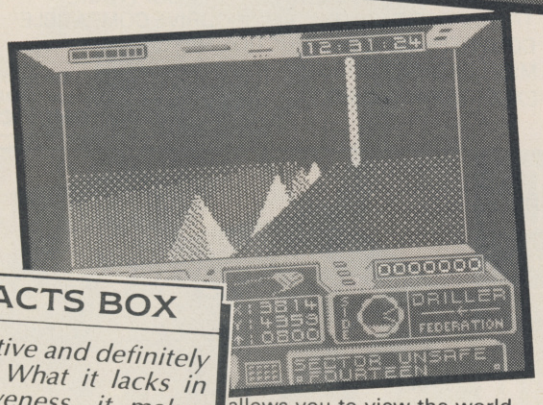

ARCADE REVIEW

PROGRAMMERS

MAJOR DEVELOPMENTS are **Chris Andrews, Stephen Northcott** and **Paul Gregory.** They worked on **Driller** for 14 months, and it's their first project since the team was formed by Incentive.

Although having no other releases as a team to their name so far, Chris had a couple of hits on the Dragon with **Mined Out** (*Quicksilva*, 1984) and **Backtrack** (*Incentive*, 1984)

FACTS BOX

Innovative and definitely clever. What it lacks in addictiveness, it makes up for in 'ooh' points.

DRILLER
Label: Incentive
Author: Major Developments
Price: £14.95
Memory: 48K/128K
Joystick: Various

Reviewer: Jim Douglas

★★★★★
★★★★☆
9

Every now and then, the turbulent and surprising world that is computer software will give birth to a product that threatens to change the whole face of gaming and become the yard-stick by which future games will be judged, etc. etc. Needless to say, most of these games fail miserably to live up to their hype and toddle off to their own little land of the curious where they can each boast that they've got the most revolutionary three-dimensional graphics/ biggest map/fastest gameplay/ most incomprehensible novella, before conceding that they were all extremely dull.

Driller, I'm relieved to say isn't quite such a game.

As explained in our preview in October, **Driller** incorporates Incentive's new game-system called Freescape. This – to cut a lot of technical guff short – allows you to view the world upon which you find yourself as filled 3D graphics. Big deal, you might say. Well, as a matter of fact it *is*, because as well as being able to move around; north-south, east-west, up-down, you can look up, down or around anything as well. (This, again, may not sound like the most exciting concept you've ever heard of in your life. Be patient. When everything is working together, things get more appealing).

And now, the plot, Ahem. In the future, a colonised planet named Evath, comes under threat of destruction from the impending collapse of its moon, Mitral. Mitral was used exclusively as a prison planet, and the convicts were set to work mining it and sending the valuable minerals etc back to Evath. Being a hopeless bunch of degenerates, the convicts failed to read their "Elementary Digging Holes" manual and de-stabilized the planet. Sealing up everything in sight, they scarpered. It's up to you to go around the moon and drill release ducts which will allow the dangerous build-up of gas to escape before the place explodes.

(There. A couple of paragraphs. Quite why it took Incentive reems and reems and pages and pages to get the same point over is beyond me).

Once you begin you'll find yourself looking out through your window on completely uninspiring black & white landscape in an assortment of cross-hatching patterns. Ooh, very tasteful. But once you start moving around, you'll see how tightly the thing has been programmed. The buildings, walls and objects move around with some considerable speed. We're not talking **Last Star Fighter**, but it's definitely an improvement on **Eye of the Mask**, especially bearing in mind that the sheer number of objects being moved around. A feature that definitely adds to the realism is the way you can alter your angle of vision. At any time, you can tilt your view through as much as 360°. This is particularly useful while navigating a narrow walkway, as you can continually look down to make sure you're squarely on the path.

Along your way, puzzles appear in numerous guises. There's your standard how-to-cross-this-bottomless-pit problem. There's the-how-do-I-get-in-here problem, and other great problems of our time. There's no text input in **Driller**, so most of the problems are solved with your laser. Now, your laser has essentially two purposes. It can knock out some of the security systems left behind which hamper your progress. It can also be used to operate the secret "switch" objects (cubes, pyramids, panels etc.) which will operate secret doors, elevators and the like.

Drilling (which is the whole point of the game in the first play) involves first finding the best place to drill. And it's no good just whacking down a rig anywhere. You've got to discover the point below which most of the gas is built up. This largely involves trial and error, picking up the rig and moving it to achieve a higher gas percentage (oo-er), although there are some hints scattered around.

Driller isn't the most nail-biting game to play. There's a reasonable amount of strategy, and you never get into any sweaty-palm combat, though things do move along at a pace reasonable enough to keep you at the computer, and the puzzles are interesting and diverse. It's definitely worth a look■

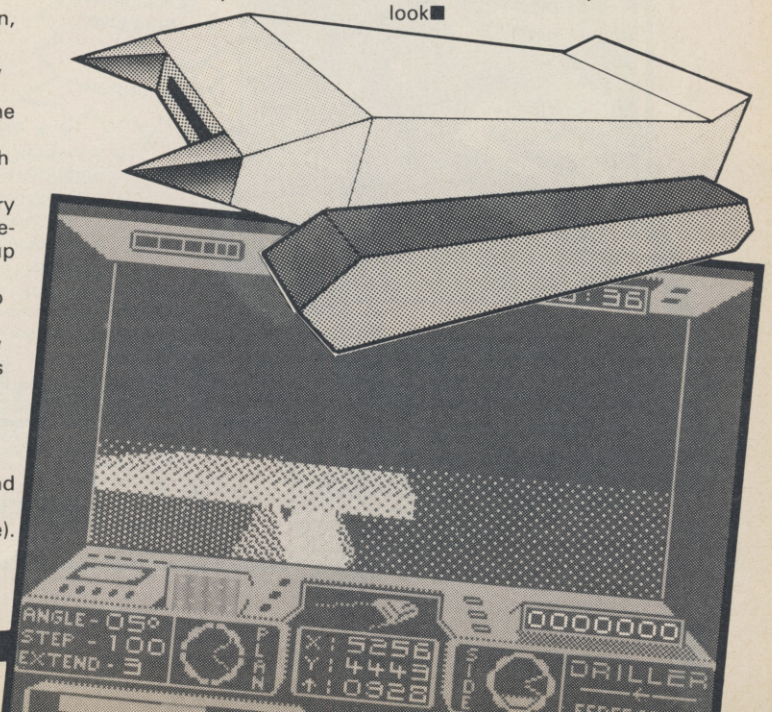

Computer Music at it's best...

MIDI INTERFACE

For ZX SPECTRUM - Compatible with 48/128k/+2

- MIDI DELAY FACILITY • STORES THOUSANDS OF NOTES
- MIDI IN/OUT/THROUGH • FULL MIDI COMPATIBLE ASSIGNMENTS
- CONTROL ANY MIDI COMPATIBLE INSTRUMENT
- FORWARD AND REVERSE SEQUENCE PLAYBACK
- REAL OR STEP TIME INPUT FROM INSTRUMENT OR COMPUTER
- SUITABLE FOR HOME OR PROFESSIONAL USE
- FULL SYNC FACILITY • 8 TRACK MIDI SEQUENCER
- COMPLETE WITH HARDWARE / FULL SOFTWARE
- TRANSPOSE FACILITY • MICRODRIVE COMPATIBLE
- COMPREHENSIVE INSTRUCTION MANUAL
- MIDI LEAD INCLUDED
- EXCEPTIONAL VALUE

128k/+2 to Midi Lead (BT style plug to 5 pin DIN) **ONLY £9.75** It is not necessary to purchase this lead with the Cheetah Midi Interface

Extra 5 pin DIN to 5 pin DIN Midi Leads **ONLY £4.99**

SOUND SAMPLER

For ZX SPECTRUM - Compatible with 48/128k/+2

- SAMPLE ANY SOUND • SYNC FACILITY • MIXING OF SAMPLES
- SUITABLE FOR HOME OR PROFESSIONAL USE • SIMPLE TO USE
- REPLAY AT VARIOUS PITCHES FORWARDS OR BACKWARDS
- POWERFUL EDITING FACILITY • ECHO, REVERB ETC.
- SAMPLE SOUND EFFECTS INCLUDED • COMPLETE SYSTEM
- EACH SAMPLE SOUND STORED AS FILES IN MEMORY
- BANDWIDTH-AN AMAZING 17.5KHz
- OUTPUT THROUGH MOST HI FI'S • MICRODRIVE COMPATIBLE
- GRAPHICS SAMPLE DISPLAY • PLAYBACK FROM KEYBOARD
- REALTIME PITCH HARMONISER

Dog barking. Glass breaking. Drum beating. Car revving even make your voice sound like Mickey Mouse — it's all possible with this amazing add-on from Cheetah

SPECDRUM/AMDRUM

Digital Drum System for the Spectrum 48K/128K/+2 and Amstrad 464, 664, 6128.

As featured on "Micro Live" and "Saturday Superstore"

- 8 DIGITALLY RECORDED REAL DRUM SOUNDS
- SIMPLE TO USE – UP AND RUNNING IN ONLY MINUTES
- A TRUE DIGITAL DRUM MACHINE
- 'REAL TIME' OR ON SCREEN PROGRAMMING
- COMPLETE WITH SOFTWARE
- EXTRA SOUNDS CAN BE LOADED FROM TAPE
- CREATIVE, EDUCATIONAL AND FUN
- THE MOST EXCITING PERIPHERAL EVER DEVELOPED
- DYNAMIC FILING SYSTEM — STORE OVER 1000 PROGRAMMED RHYTHMS
- SONGS CAN BE SAVED ON TAPE
- TAPE SYNC FACILITY
- POLYPHONIC • COMPREHENSIVE MANUAL
- JUST PLUGS IN TO MOST HI FI'S

NOW AVAILABLE
Latin Kit & Editor **£3.99**
Electro Kit & Editor **£4.99**
Afro Kit & Editor **£4.99**

Prices include VAT, postage & packing. Delivery normally 14 days.
Export orders at no extra cost. Dealer enquiries welcome.

Cheetah, products available from branches of Boots Dixons Harrods John Menzies LASKYS WHSMITH High St. Stores and all good computer shops or direct from Cheetah.

ACCESS

128 to Midi Lead available now at.... £9.75

Cheetah Marketing

CHEETAH MARKETING LTD
Norbury House, Norbury Road,
irwater, Cardiff CF5 3AS.
Telephone: Cardiff (0222) 555525
Telex: 497455 Fax: (0222) 555527

TV GAMES

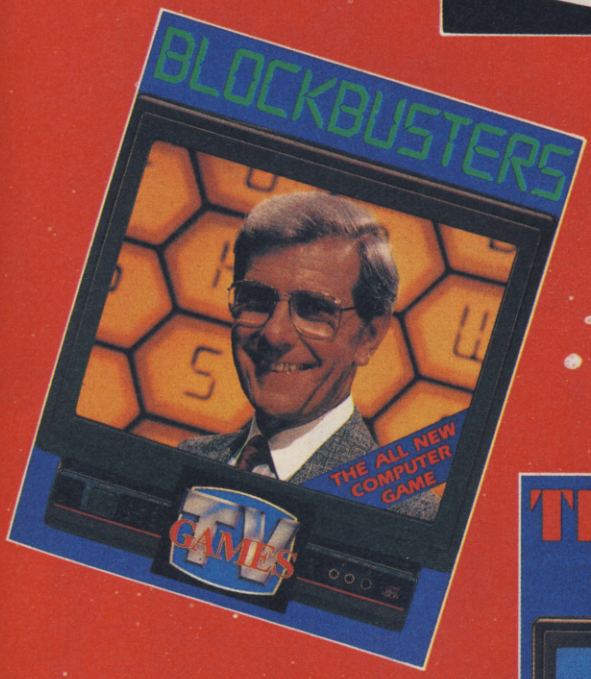

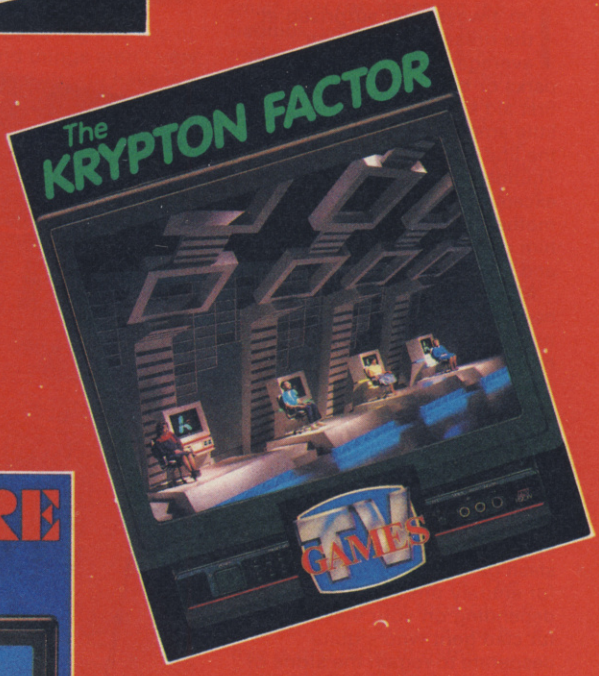

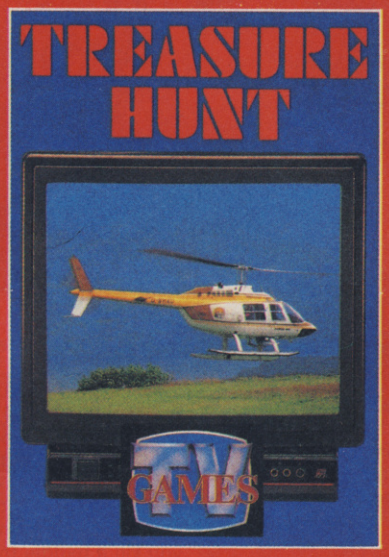

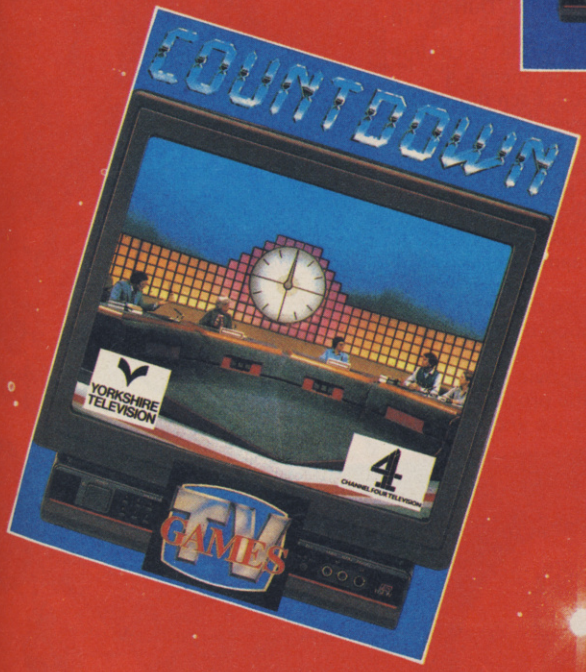

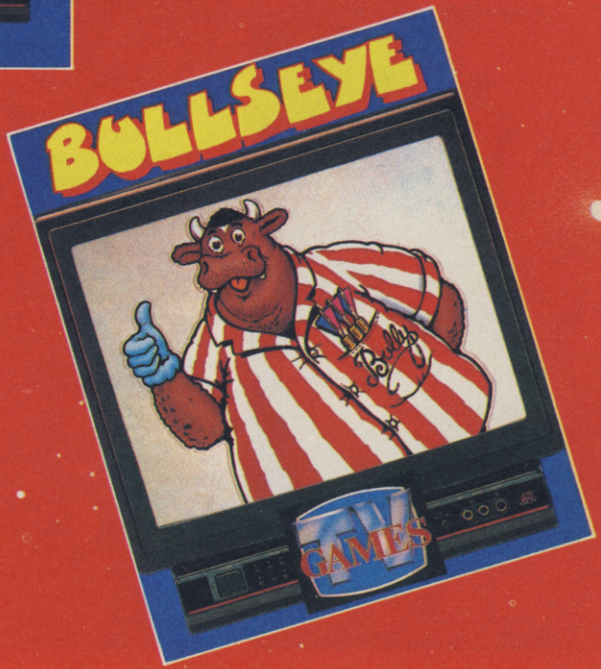

22 HARTFIELD ROAD, LONDON SW19 3TA. 01-947 5622

THUNDER

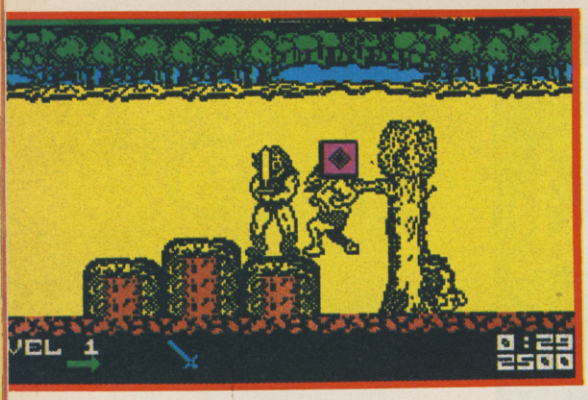

I'm always a bit surprised at the dress sense of your average superhero. No trusty parka or balaclava, no handy first aid kits for those inevitable little amputations that occur in the line of duty. Lion-O, Thundercat super hero is no exception. What must his mother be thinking of, sending him out with just a loin-cloth and head band.

Mind you, he probably got caught on the hop. I mean, it's not every day that a gang of marauding Molemen rush into your gaff while you're in the middle of *Grandstand,* nick your precious gemstone and run off into the wilderness. Small wonder he didn't have time to put his trousers on.

Anyway, personal tastes aside, **Thundercats** is a hackety-slash game featuring a suitably (or entirely unsuitably, depending on your viewpoint) fur clad gent who's quite desperate to regain the stone of Thundera, which is the key to his, and all the other Thundercats, power. The bloke who's currently in possession of the jewel is Mumm-ra, who, judging by the tasty digitised picture at the beginning of the game, is an extremely badly wrapped mummy, with quite appalling halitosis.

The race is on – across some fourteen levels of differing landscape, and increasingly repulsive villains. As well as nabbing back the stone, there's a coupla cats to rescue, seemingly the Molemen ran off with one or two of Lion-O's buddies as well. (Don't ask me why they're called Molemen, but there's something very unthreatening about a villain with a long nose and poor eyesight who eats dirt.

All this, however, is more or less irrelevant in the face of the greatest question any hardened games player can ask, that being, "Is it any good?" And the answer, without any doubt whatsoever, is, "No, it's not good, it's absolutely blinkin' marvellous.")

Yes, **Thundercats** is great. It may well be almost exactly like **Hysteria** in idea, and very similar to the forthcoming **Rastan Saga** in the region of loin-cloths, but that doesn't matter a jot. It's still got a certain something about it that lifts it up well above yer average slashety-jab game.

Firstly there's the music. Wonderful, heroic, heavy drum machine sort of stuff. (Rob Hubbard on 128K.) Makes you want to gird up what there is of your loin cloth and get into the breach, so to speak. During the game there's less tune, but more drum machine. Each time you kill a baddie there's a sickening thud. Each time you get killed, seven times in a game in all, folks, there's a booming twaaang! and your now lifeless body is hurled across the screen to the accompaniment of a blood-curdling scream. Impressive stuff.

Then there's the graphics, which are superb and in some places, digitized. And that's all down to Gargoyle Games, who undertook the programming of this little licence and turned it

ARCADE REVIEW

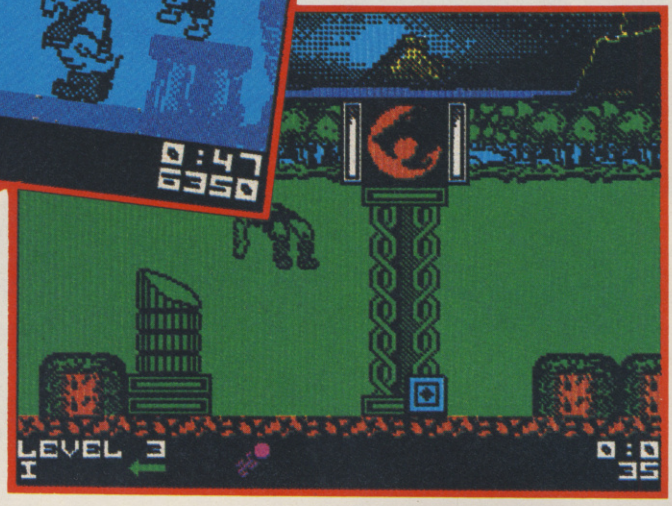

CLASSIC

FACTS BOX

Marvellous graphics, brill sound and fiendish gameplay, Thundercats is "Just one more go" with a vengeance

THUNDERCATS
Label: Elite
Author: Gargoyle
Price: £9.95
Memory: 48K/128K
Joystick: various

Reviewer: Tamara Howard

★★★★★
★★★★★ 10

individuals have the last say in anything, and things aren't very nice at all. And all you have is a sword, and a good strong, solid running, jumping action to go with it. You move pretty fast, in fact, Carl Lewis with a strong wind behind him would be hard pressed to keep up with you. And because you move so fast, you quite often find yourself pelting headlong into a mole and getting snuffed, There's not much you can do about the baddies, whether they be moles, bats or hunchbacks. Sure you can jump over them or bash 'em with your sword, but should they change direction, or should you swipe just a bit too fast, you're in shtuck. Make contact with a nasty, and you're Mumm-ra's next meal.

Actually, that's the only complaint I have with the game. Perhaps if you didn't belt about the place like a rat up a drain pipe you might live a bit longer, but the baddies don't hang around, so I guess you just got to keep going boy. And going. Trying not to fall in the ponds, because you can't swim (what is it about these guys? You'd have thought even you most basic superhero could've managed the doggy paddle).

I managed around 3 levels of the game – there are 14. The first person to get through the lot deserves a Smartie, because this is one difficult game. Gargoyle has done a splendiferous job on this one, and Elite has surely got a major hit of its hands■

into something really special. There's no attribute clash, but loads of colour. The game is filled with it, check out the backgrounds: blocks, boulders, stones and rivers all detailed with relative scrolling. At the top of the screen, whichever level you happed to be on, there's always a picture, the Thundercat's panther-head symbol, a pair of eyes, watching your every move, or a landscape.

You progress through a world in which heavily bandaged

PROGRAMMERS

Thundercats comes from the prestigious Gargoyle stable, and was designed by **Greg Follis,** programmed by **Roy Carter,** and the graphics were done by **Stuart Cox.**
SOFTOGRAPHY:
Gargoyle was set up by Greg and Roy, and together they have written **Ad Astra, Tir Na Nog, Dun Darach, Marsport, Sweevo's World** and **Scooby Doo.** They were then joined by Stuart, and Mark Haden and John Simcox, who assist Roy with the programming. Since then, they have produced **Heavy on the Magic, Lightforce, Shockway Rider** and **Hydrofool**

VENTURE INTO THE MYSTICAL MEDIEVAL DARK AGES IN

WIZARD WARZ™

A game that takes fantasy role playing one step further. You will experience all the action as you do real battle with your opponents. To prove yourself worthy of becoming chief wizard you must do combat with horrific monsters and cleverly outwit devious wizards with your spells collected through time.
Witness the superb graphics that set Wizard Warz apart from other strategy games and view through a circular screen that diminishes as your health weakens and makes your goal harder to achieve.
See the effect of your spells as they hurtle across the screen in Wizard Warz combining fast moving action with depth of gameplay in a true fantasy role playing game that's a real strategical challenge.

Eye of Newt
Blood of Rat
Bring Me The Powers of
Vision & Combat!

screen shot from CBM version

COPYRIGHT 1987
CANVAS SOFTWARE

CBM 64/128
£11.99 DISK
£9.99 TAPE

AMSTRAD
£14.99 DISK
£9.99 TAPE

SPECTRUM
48/128K
£8.99

ATARI ST £19.99

GO!
TOMORROWS SOFTWARE TODAY

GO! Media Holdings Ltd., Units 2/3, Holford Way, Holford, Birmingham B6 7AX. TEL: 021 356 3388

GIVIN' IT SOME STICK

Do you want to be an object of derision? Do you want your family to shun you, your friends to laugh at you, and total strangers to point you out in the street with a contemptuous sneer? No? Then what are you doing with that naff old joystick?

Just chill out, dude. Your joystick says more about you than cash ever can, so swap some of the folding stuff for a new weapon this Christmas.

Ratings are scored out of a maximum of five in three categories: *Machismo* (how much does it make you perform like Arnold Schwarzenegger), *Knockdown factor* (how much it makes you perform like Arnold Schwarzenegger) and *Dumbness of purchase* (how much does it make you think like Arnold Schwarzenegger).

TAC-5

A real yuppie stick this. The sort of thing you'd expect to be given for passing your exams.

Sleek, stylish, clean and lean, this was probably designed by Italians, built by robots and broken by idiots.

The TAC-5 has a great gimmick – it clicks. That's why they call it the Tactile Audible Controller, see? Move the plastic handle – it clicks. Press one of the twin base-mounted fire buttons – it clicks. In fact, in the absence of auto-fire, the whole clicking thing is enough to drive you mental.

I can let you into a little secret. I took it apart to find that there's only one fire switch under the two buttons. (Cries of "Shame!" "Dashed bad show!" "May I leave the room?" etc). What's more, the life-time guarantee doesn't apply to ordinary wear and tear. What other kind of wear and tear do they expect? Eh?

So, overall, good for bringing out on Sunday when Auntie comes to tea, but not a very VICIOUS stick

MACHISMO ★★
KNOCK-DOWN ★★
SUPPLIER Suncom
PRICE £9.95
DUMBNESS OF PURCHASE ★★★

MICRO-HANDLER

GAHHHH! This is the one I've been waiting for! Has it got auto-fire? HAS IT GOT AUTO-FIRE? It's got so many knobs and buttons, it looks like the bridge of the Starship Enterprise!

It's a pity most of them DON'T WORK!!

For, truth to tell, *Micro-Handler* is designed for owners of the Commodore 64 (spit), although it will work on your Spectrum. It has a huge heavy base with four suction cups, extra-long lead, steel-shafted microswitch ball, auto-fire selector and a huge yellow *Fire* button. But most of the gimmicks, like the variable joystick speed, twin paddle control knobs and extra *Fire* button just don't do anything on a Spectrum. So you'd have to be a pretty hopeless dolt to splash out for something on which half of the facilities are a waste of space.

Looks great, though . . .

MACHISMO ★★★★★
KNOCK-DOWN ★★★
SUPPLIER Suncom
PRICE £15.99
DUMBNESS OF PURCHASE ★★★★★

THE TERMINATOR

This was the most original idea at the recent PCW Show – which says something about how dismal the rest of it was. *The Terminator* is a Dutch import, but you don't need language lessons to use it.

Shaped exactly like a hand grenade, this matt black terror comes complete with a firing pin (don't try pulling it off – you'll just break it!) and a handle, which is in fact the trigger. The knobless shaft projects from the top, and while it might be too small for pudgy fingers, the action is precise.

Bound to be dreadful, you might think, but no! With its reliable microswitch construction and ideal shape for either right- or left-handers, *The Terminator* is a surprisingly good stick, masquerading as a gimmick. Pity there's no auto-fire; GRRR! That sort of thing makes me MAD!!!

MACHISMO ★★★★★
KNOCK-DOWN ★★★
SUPPLIER Robtek
PRICE £19.95
DUMBNESS OF PURCHASE ★★

JOYSTICK PREVIEW
125 Special

Real joystick freaks may want to wait for the launch of the Cheetah 125 Special.

It's the first stick which will actually add new features to your Spectrum.

This 'revolutionary' joystick is literally that – you can twist the handle to add another control dimension to your game. Also included are four totally independent fire buttons – two on the handle, two on the base. Each can control a different feature of a game – say for instance firing guns, bombs, missiles, and jumping. There's also an auto-fire feature.

Obviously, software will have to be specially written to take advantage of the 125 Special. Cheetah claims that all the top software houses have seen and liked the stick, and will be writing games for it. It will work straight-off on the 128K+2 or 128K+3 but if you have a 16K, 48K or 128K Spectrum, you'll need a special interface adaptor too.

We'll give you a full review when we get our hands on the thing!

Streetdate: November.
Price: £12.99

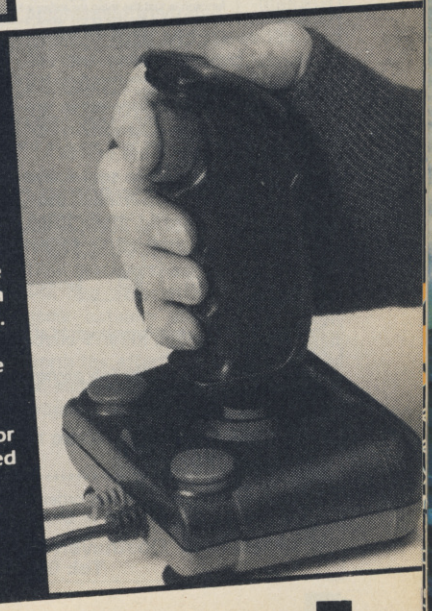

SPECTRUM SUMMER SALE

SPECTRUM SOFTWARE ON CASSETTE ALL £1.99 EACH

Ballblazer, Les flics, Franknstein, Sorderons shadow, Pitfall 2, Rescue on fractalus, Battle of the planets, 3 weeks in paradise, Xcel, Bizzicom small trader, Revolution, Robin of sherlock, Equinox, Cop-out, H.U.R.G., Gerry the germ, The evil crown, Fighting warrior, Mermaid madness, Stainless steel, Pole position.

£2.99 COMPILATIONS ON CASSETTE

Martianoids, Infiltrator, Back to the future, Krackout, Its a knockout, Highlander, Heartland, Moonlight madness, Donkey kong, Boulderdash, Boulderdash 2, Empire, Dragons lair, Legend of kage, Arc of yesod, Southern belle, Visions Snooker, Mario Brothers, Double take, The ice temple, Galvan, Prodigy, Hive, Koronis rift, Uridium, W.A.R., The Eidolon, Druid, Night gunner, Miami vice, Dandy, Uchi-Mata, Comet game, Tarzan, Tempest, Xarq, Hijack, Gunfright, Explorer, Tapper, Express raider, 10th Frame, Xevious, Spec-graf, City slicker, Pentagram, Pyracurse, Hardball, Rasputin, Return to oz, Football manager, Psi-5-trading co, Trailblazer, Mikie, Kinetik, Jet-pac, Skooldaze, Fighter pilot, Masters of the universe, rebel planet, Way of the tiger, I.C.U.P.S. Butch hard guy, Mailstrom, Temple of terror, Spy hunter, The goonies, Bubbler, Noseferatu, Rogue trooper, Sky runner, Crystal castles, Colour of magic, Life of Harry, Fat worm, Deep strike, Gunrunner, Nemisis the warlock, Pulsator, Cosmic shock absorber, Thanatos, Ranarama.
BEST OF BEYOND inc. Shadowfire, Doomdarks revenge, Enigma force, Sorderons shadow.

3.99 TAPES

Leaderboard

SPECTRUMS UTILITIES & PERIPHERALS

Specdrums £25.00, Rotronics wafadrives £17.49 inc P&P. includes 1 free 64K wafa also incl p&p, Currah micro-slots £2.99 each.
Alphacom paper £10.95 for 5 rolls, micro-drive carts £1.99 ea.
Joystick + interface £12.95, Wafadrive Centronics or RS232 leads £10.50 ea.
Multiface by Romantic Robot £36.95

SPINNAKER EDUCATIONAL SOFTWARE ALL £1.99 EACH

Ranch, Aegean, Voyage, Up & add em, Dance fantasy, Number tumblers, Alphabet zoo, Kinderkomp, Make a face, Logic levels, Kids on Keys, Fraction fever

NEW SPECTRUM SOFTWARE

Bubble Bobble 5.55, Renegade 5.55, India Jones 5.55, Mercenery 6.95, Super Sprint 6.25, Tai Pan 5.55, Jack the Nipper II 5.55, Executor 5.55, Hysteria 5.55, Red LED 6.25, F15 Strike Eagle 6.95, Exolon 6.25, Spy V Spy 3 6.95, Game Over 5.55, Side Wize 5.55, Mask 5.55, Game, Set & Match 9.00, Computer Hits 4 6.95, Barbarian 6.95, World Class Leaderboard 6.95, Trantor 5.55, Paperboy 5.55, World Games 6.25, Saboteur II 5.55, Death Wish 3 6.95.

Please note that cheques must be made payable to

LOGIC SALES LTD

not to logic mail order, same phone number as above. Please phone me if you have any queries over the goods listed. ie Spinnaker titles and the books.

plus £1.00 P&P *p&p 1 – 3 titles 75p*
3 or more £1.00
Overseas £1.20 per tape

Department 2, 17 Leofric Square, Eastern Industry, Peterborough, Cambs
Tel 0733 313870

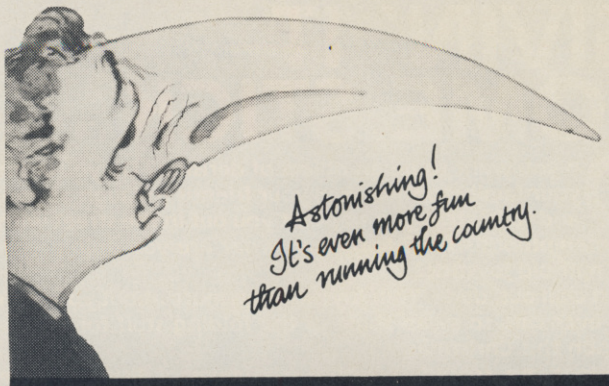

YES PRIME MINISTER

A week is a long time in an interactive icon-driven environment, where every action can have unexpected consequences.

But with Sir Humphrey and Bernard behind you, how can you go wrong?

Only you can decide ....

Britain's premier computer game!

Program by Oxford Digital Enterprises.
Spectrum, Commodore, Amstrad and BBC
Cassette £14.95 Disk £19.95.
Available from W.H. Smiths, Boots and other leading stockists.

Mosaic Publishing Ltd,
Gorley Firs, South Gorley, Hants SP6 2PS Tel: 0425 57077

Data-Skip presents...Seiko RC-1000, Wrist Terminal

JOE BROWN 213-123-4567

Memo Function. Can be used to store telephone numbers, client lists, schedules input from a personal computer. There's no limit to its uses. Data entries have a maximum length of 24 characters, and can be output on the watch display whenever, wherever you wish. The Memo function is the heart of the Wrist Terminal.

MEETING 335 10/15 A10:30

Schedule Alarm Functions. Input the month, day, hour, and minute, for schedule entries and your Wrist Terminal alerts you when the date and time come by beeping and displaying a twelve-character message on the screen. Invaluable for the businessman, of course, but the Wrist Terminal can also remind you of special personal days, for example, birthdays or anniversaries, that are so embarrassing to forget.

DANCE LESSON 5 FRI P06:00

Weekly Alarm Facilities. Tuesdays at 9:30 there's a meeting, Thursday at 7:00 you go to your sports club, Fridays... The Weekly Alarm function is just the thing for today's busy people. Input the day of the week, hour, and minute, and each week at the proper time the Wrist Terminal will beep and display a twelve-character message to remind you.

FRANKFURT AM 02:08 42

World Time Functions. What time is it now in London? New York? Just input the time differences and afterward you can know the time anywhere in the world, instantly, with the internationally oriented function. Be sure to input the place name, too, in up to twelve characters.

84 10/14 A SUN 10: 08 42

Watch Functions. The Wrist Terminal has a full set of Time Keeping functions, includinga built-in alarm which will keep at the same time each day and a calendar which will automatically tell you the year, month, and day accurately from now until the year 2020. It has an hourly time signal, too.

QL or Spectrum or IBM

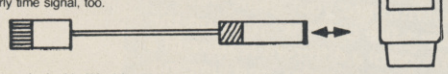

The Seiko RC-1000 is a wrist-terminal with 2K of free memory to store addresses, telephone numbers, appointments etc. (Max 80).

Also has extensive alarm-facilities. Fully programmable on ZX-Spectrum (with Interface I), Sinclair QL or IBM-compatible.

Please state which model you want!!!

Complete package: containing Seiko RC-1000, Transmission Software and interconnecting-cable

NOW ONLY £49.95

Please add £1 for P&P. For orders: please send a cheque or postal order *(no Visa or C.O.D.), made payable to:*

Data-Skip, Oosthaven 58, 2801 PE Gouda, Holland.
Tel: 01820-20581

POOLSWINNER II

THE ULTIMATE POOLS PREDICTION PROGRAM

Boxed, with detailed instruction booklet

- **MASSIVE DATABASE** Poolswinner is a sophisticated Pools prediction aid. It comes complete with the largest database available – 22000 matches over 10 years.
- **PREDICTS** Not just SCOREDRAWS, but AWAYS, HOMES and NO SCORES.
- **SUCCESSFUL** SELEC guarantee that Poolswinner performs significantly better than chance.
- **ADAPTABLE** Probabilities are given on every fixture – choose as many selections as you need for your bet. The precise prediction formula can be set by the user – you can develop and test your own unique method.
- **SIMPLE DATA ENTRY** All team names are in the program. Simply type in the reference numbers from the screen. Or use FIXGEN to produce fixture list automatically (see below).
- **LEAGUE AND NON-LEAGUE** All English and Scottish League teams are supported, and also the non-league sides often used on pools coupons.
- **PRINTER SUPPORT** Full hard copy printout of data if you have a printer.

PRICE £15.00 (all inclusive)

NOW AVAILABLE

FIXGEN 87/8 AT LAST: No more struggling for hours to get the fixture list into the computer. FIXGEN has been programmed with all English and Scottish League fixtures for 1987/8. Simply type in the date, and the full fixture list is generated in seconds. Fully compatible with Poolswinner. Yearly updates available.

POOLSWINNER with FIXGEN £16.50 (for both)

COURSEWINNER V3
THE PUNTERS COMPUTER PROGRAM

NOT JUST A TIPSTER PROGRAM, Coursewinner V3 can be used by experts and occasional punters alike. You can develop and test your own unique winning system by adjusting the analysis formula, or use the program in simple mode. Coursewinner V3 uses statistical analysis of major factors including past form, speed ratings, course statistics, prize money, weight, going, trainer and jockey form etc, etc. It outputs most likely winners, good long odds bets, forecasts, tricasts etc. The database includes vital course statistics for all British courses. You can update the database – never goes out of date. *FULL PRINTER SUPPORT.*

PRICE £15.00 (all inclusive) includes Flat AND National Hunt versions.

ALL PROGRAMS AVAILABLE FOR: AMSTRAD CPCs, AMSTRAD PCWs, PC1512, All BBCs, All SPECTRUMS, COMMODORE 64/128.
Supplied on tape (automatic conversion to disc) – except PCW and PC1512 (on disc – add £3.00).

Send Cheques/POs for return of post service to . . .

VISA phone 24 hrs

selec SOFTWARE

Access phone 24 hrs

37 COUNCILLOR LANE, CHEADLE, CHESHIRE SK8 2HX. ☎ 061-428 7425
(Send for full list of our software)

BACKGROUND NOISE

Background Noise looks behind the top games of the moment and speaks to the programmers who sweated blood to produce them. Background Noise looks from the author's point of view — at the particular programming problems and the way they were solved

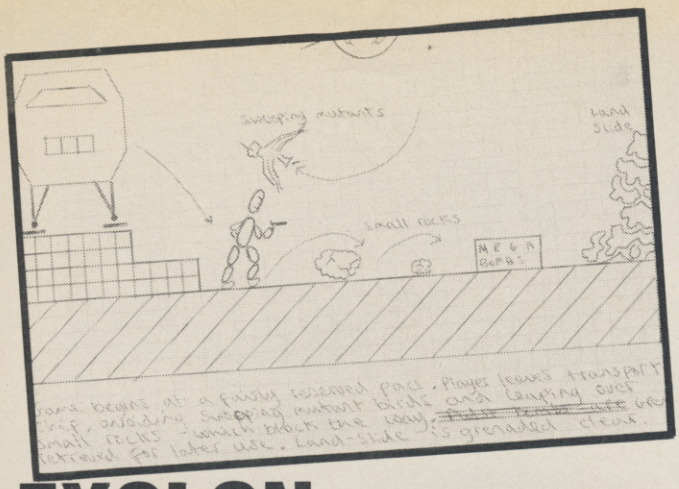

EXOLON

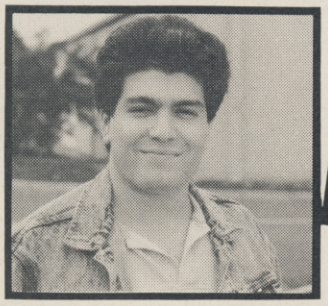

Even when Exolon was but a twinkle in my programming eye, I had decided to steer clear of the complex 'maps and objects' type of game and opt for a more raunchy, blood 'n' guts affair. I wanted to create something anyone could pick up, play and enjoy without having to wade through umpteen pages of instructions.

I wanted to concentrate on Exolon's instant graphic appeal, playability, and overall addictiveness. There had to be lots of big explosions, over-dramatic death sequences, numerous wibbly-wobbly aliens, and, of course, gratuitous violence on a grand scale. I settled for the game's futuristic/fantasy setting simply because the scope for imaginative graphics was then unlimited – anything drawn in this setting would not look out of place.

As usual I set about designing a number of background graphics before doing any actual programming. This may not seem like the best way of doing things, but I have always found that a handful of graphics gives me a greater 'feel' for a game than pages of pretentious plot. Having stressed the importance of graphic appeal, it was imperative that the main character's overall look and animation was of the highest quality; he is, after all, the graphic that people would be looking at most of the time. I invested in the talents of animator Nigel Brownjohn who produced, as always, a superbly imaginative character with a wonderful (ten frame) lumbering gait.

The main character was actually designed on the versatile ST Art Studio, and I now use the package to design all my graphics, sprites and screens. All the ST format data is transmitted via RS232 to my CPM development system which includes my own utilities to convert the data to Spectrum (or Amstrad or Commodore!) graphics format. It then creates an Ascii source file which I can edit with Wordstar or put through a fast CPM assembler. The object code created by the assembler is one again transmitted via RS232 to the Spectrum itself. I can now (at last!) test the game. All this may seem very long winded but in practise proves to be a lot quicker, and more reliable, than trying to assemble 200K of source file on a hot and bothered Spectrum.

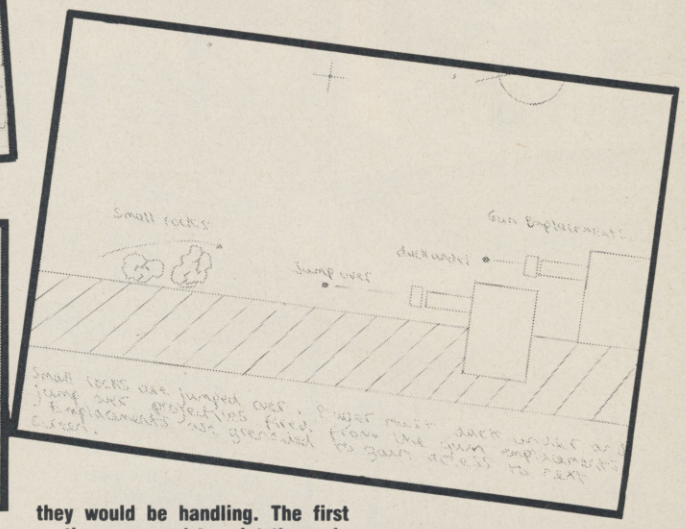

My initial game synopsis showed that the main character would be able to walk in front of static objects. Unfortunately, unless the whole screen was to be of the same colour, I was going to be faced with unpleasant attribute problems. I decided that all sprites should give background colour priority over their own and so appear to pass behind static background graphics (now in effect foreground graphics).

I created the 'passing behind' effect by employing a 768 byte 'mask map'. Each byte in the map corresponded to a character position on the actual screen. Each byte could be either zero or 255 in value, where 255 would let an 8 x 8 pixel portion of a sprite show through, and zero would hide or mask off the portion. Although this limited me to masking only whole character positions, I knew that if I designed the graphics carefully the effect would not be spoilt by coarsely masked edges.

As Exolon was a shoot-'em-up it was important that everything moved quickly and smoothly. A significant amount of processor power was already being used to perform the 'passing behind' effect so I decided to have three different sprite routines which would give the optimum speed for the size of sprite they would be handling. The first routine was used to print the main character and pneumatic hammers. This was the slowest of the three simply because it dealt with the largest images (24 x 32) and had to perform large amounts of masking and shifting of the images to the correct pixel position. The second routine was similar to the first but dealt with smaller (16 x 16) sprites.

The third routine was not at all like the other two – it did not mask or have to shift images to the correct pixel position. Instead, all the images for this routine were stored pre-shifted in memory. It dealt with the many small 'birth pod' aliens, explosion fragments and missiles etc – all the small sprites that appear in great numbers in Exolon and make the heaviest demands speed-wise.

One of the essential ingredients of a shoot-'em-up is the ample supply of cannon fodder aliens that can be blasted 'til the cows come home. I decided that Exolon should incorporate aliens with different movement characteristics and different levels of ferocity for variety and interest. Early on in the project I had started programming different routines for different aliens. This was proving to be both tiresome and a waste of precious memory. I finally scrapped these early routines and developed a universal 'alien control module'.

Each type of alien was assigned a 'vector table' which dictated how quickly and in which direction they should move. Complex patterns of movement were first worked out on graph paper and then converted to a series of X (horizontal) and Y (vertical) vectors. But this provided a too rigid and predictable definition of the alien's movement and hence a random element was needed at some point in the movement choreography. This random element was applied to the alien's original vertical position on the screen and to the frequency of alien initialization.

I had not paid much attention to Exolon's sound effects and music to begin with – partly because I own an early release 48K Spectrum which I can barely hear at the best of times. Andrew Hewson suggested incorporating 128K sound effects into the game and duly lent me a pristine condition Plus 2. Not being a connoisseur of the AY sound chip, I suggested that Nick Jones, a programmer/frustrated musician friend of mine who knows the chip like the back of his hand, should be delegated with the task of producing some interesting sound effects and a nifty title tune.

I solved the problem of detecting which type of Spectrum Exolon had been loaded into by performing a quick check of the Rom's contents (which differ between the 48K and 128K machines) and setting a 128K/48K flag as appropriate before the game actually started. The 128K sound effects and music were well worth the effort and I will certainly be incorporating them in any future projects.

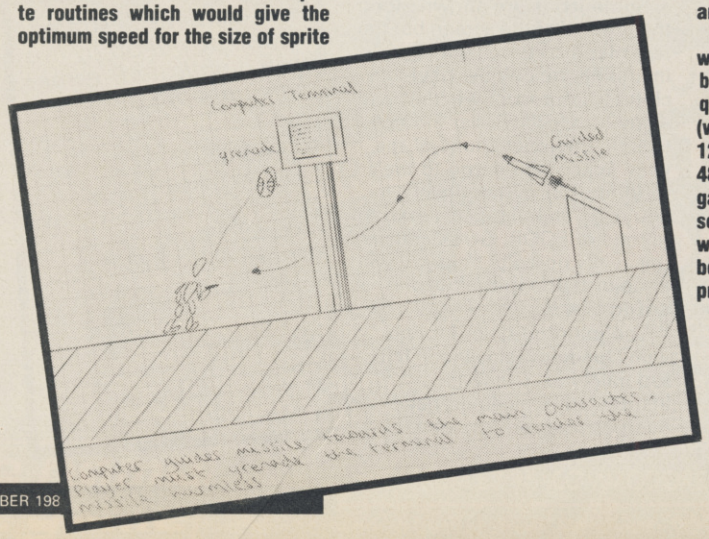

Raffaele Cecco

STRATEGY SIMULATION REVIEW

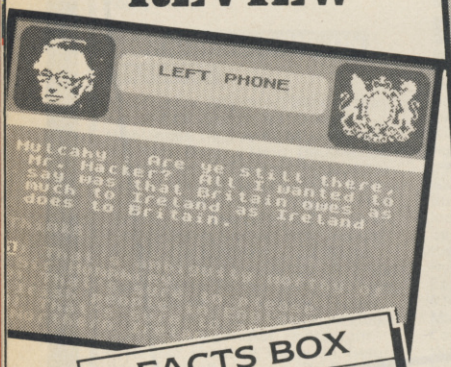

Yes Prime Minister

It's not easy being Prime Minister. 9 am and a memo comes onto my desk reminding me of a meeting with the Cabinet Secretary. 9.10 and a Telex is received about a Road Safety campaign. Naturally I miss it because of a meeting with Bernard. 10.30 and another phone call from Bernard comes in reminding me of a meeting with the Home Secretary but alas I have forgotten what it is about. Things do not look good...

Yes Prime Minister is an icon/menu game where, in a mad frenzy of activity, interrupted only by hours of boredom you have to move from memo box to intercom, intercom to telephone and telephone to meeting. The game has been programmed by Ode now famed for its **Trivial Persuit** for Domarks. Menus and scrolling messages abound a game which is the first I can think of to be totally set in an office. Your objective – to survive a week in Government. A clock ticks away the hours and each moment is fraught with pratfalls.

You play Jim Hacker star of the television program said to be MT's favourite. Helping and hindering are Bernard and Sir Humphrey.

As you might expect **Yes Prime Minister**, the game, is full of jokes and one liners. Most of the conversations you have with other people are played for laughs and there are a few very good jokes but its mostly more smirk than belly laugh.

The game continues with you playing in one day sections over a five day week (I've never understood how 5 days can equal a week). Each day you are presented with an assortment of random problems. These will be in the form of political characters with whom you can have lengthy question and answer sessions. Your response is all multiple choice a la **Adrian Mole** (is Mosaic obsessed with exam formats?). I found no good way of finding the right replies so just guessed.

Many of the multiple choice questions are just based on general knowledge. Knowing things like how many watts a Gigawatt equals could possibly help. This seemed kind of irrelevant however...

The multiple choice format does raise doubt about the variety in the game. The fault with the **Adrian Mole** games was just this system of interaction and I thought for a moment that **Yes Prime Minister** could be the same. Oddly enough though, the system actually works quite well, possibly because this offering was programmed by a different team.

Graphically there is not much to **Yes Prime Minister**. The office of the PM is quite impressive, similar to the lounge in **Trivial Pursuit**. But the digitised graphics of Bernard, Jim and Sir Humphrey leave a lot to be desired. In fact Humphrey seems to have gained a huge moustache in his transformation from the TV.

The only problem I can see with this game is its long-term appeal. The game used a random problem generator to ensure it is a bit different each time you play but I realised that many of the same situations kept appearing. It certainly entertains for a while – weeks certainly – months, I don't know■

FACTS BOX

A successful and expensive attempt at an impossible idea – well programmed but doubt about long term appeal

YES PRIME MINISTER
Label: Mosaic
Author: Ode
Price: £14.95
Memory: 48K
Joystick: Various

Reviewer: Jason Koseamay

★★★★☆
★★★★☆ **8**

GUADAL CANAL

You've probably seen the large advert gracing the computer press. It brings to mind images of the Gulf crisis, lots of Arabs, oil, Iran and President Regan. Not surprisingly, **Guadalcanal** has nothing to do with any of them.

Guadalcanal covers the campaign of the latter months of 1942 (hang on wasn't there another game about this veritable year?), and you get to camp it up as commander of land, sea and air forces. You even get to choose whether you're on the Japanese or American side. Your aim is to take full control of the Guadalcanal Island whilst keeping the enemy at bay.

Your forces include various warships, land marines and the Japanese equivalent (rand marines?), and a number of seaplanes which can be used as scouts over the map area. You can move units by going to map display, choosing a unit with the rectangular cursor and, using the directional keys, giving it orders. The menus throughout the game are icon controlled which is standard for today's wargames. Unfortunately, said icons are a touch on the crude side graphically speaking. They're not really large enough for the player to easily guess their use. I managed to mistake the ear-icon representing INTELLIGENCE, for a foot.

Some icons are shown along the top half of the screen but the few that are recognisable are incredibly ridiculous. Having a cloud to represent weather and a key for clock winder are not exactly the innovations of the year. When you do go to the weather information itself you're given the totally amazing ratings of POOR, GOOD, etc. Is this really going to help you win a major battle in the Second World War?

The main problem I found with **Guadalcanal** is that it it just too involved. The large instruction book could have been condensed into one inlay, as even with this mighty tome in your lap you still won't have a clue how to do something as simple as changing positions. After much toying I found that I had to go through five menus and back again without making a single mistake if I wanted to move a unit.

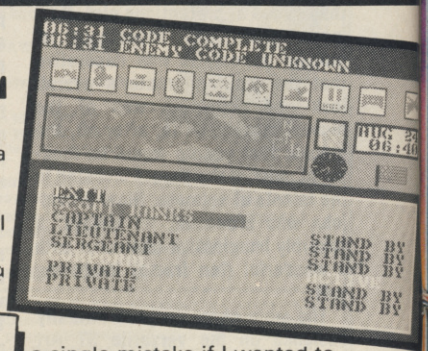

I managed to get about halfway through the game before getting totally and utterly stuck. My battle was about to come to a halt and I wound the timer on to see happened when I lost. (The simple, short message along the lines of "You lose", didn't aid the bad mood I was already in).

Put simply, **Guadalcanal** is much too complicated, which makes it bad, when it could have been very good indeed. Activision had got itself a very original storyline but the game just doesn't grip you■

FACTS BOX

Even hardened strategists will be put off by this overcomplicated game: sadly unimpressive

GUADALCANAL
Label: Activision
Author: Software Studios
Price: £9.99
Memory: 48K/128K
Joystick: none

Reviewer: Jason Koseamay

★★☆☆☆
★★☆☆☆ **4**

Who's the most mischievous Playboy in the entire galaxy?....

FREDDY HARDEST

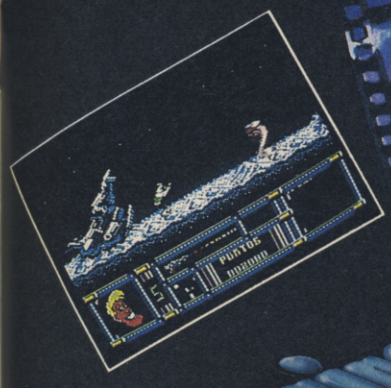

FREDDY

FUEL

...That's Who!, and don't forget it!

You may not believe it but he's a super-sharp counter espionage agent with a big appetite for entertainment and there's nothing he enjoys more than a full blown bruise-up! Now trouble is heading his way as you help Freddy recover, after yet another crash-landing, to steal a space-craft to freedom. Take on man-eating ants, reptiles, robots, mutants and genetic throw-backs with Dinamic's latest wonderman – Freddy Hardest

SPECTRUM £7.95 COMMODORE £8.95 AMSTRAD £8.95 MSX £8.9

Imagine ...the name of the game

Imagine Software, 6 Central Street, Manchester M2 5NS, Tel: 061 834 3939, Telex: 669977

THE ULTIMATE AERIAL EXPERIENCE!

NOW AVAILABLE FOR YOUR COMPUTER

All the thrills and skills of real skateboarding in this unique challenge to become champion of the skating world. Starting out from 'Skate City' test your abilities amongst the numerous skateparks, improving your techniques both in freestyle and competitive action as you attempt to complete the ultimate manoeuvre – the 720 degree twist while soaring through the air.

U.S. GOLD AI American Softworks

ATARI® GAMES

CBM64/128
£11-99 Disk
£9-99 Tape

Spectrum
£8-99 Tape

Amstrad
£14-99 Disk
£9-99 Tape

Screen shots from Arcade version.

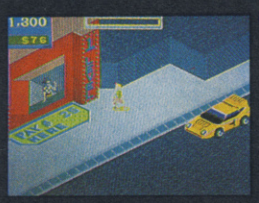

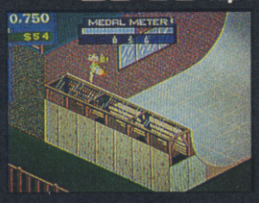

U.S. Gold Ltd., Units 2/3 Holford Way, Holford, BIRMINGHAM B6 7AX. Tel: 021 356 3388

720° Trademark & copyright 1986 Atari Games Corporation. All rights reserved. Licenced to U.S. Gold Ltd., Units 2/3 Holford Way, Holford, BIRMINGHAM B6 7AX.

GRIZZLY CITY
BADLANDS

INDIVIDUAL

BONNIE SLANGFORD
Thith fabulouth thtar enrages the bear so much that he attacks **AT ONCE.** Her **STRENGTH IS 4.** If the bear uses a chainsaw to defeat her, you may turn over **ANY 2 CITY CARDS**

ITEM

AXE
When used in combat add **1 POINT** to the user's **STRENGTH. USE ANY No. OF TIMES**

EVENT

COMBINE HARVESTER
The bear has been run over by a combine harvester. After breaking out of his bale, the bear is so angry that he may **ADD 2** to his **STRENGTH PTS** total for the **NEXT COMBAT ONLY**

INDIVIDUAL

ITEM

Bottle of **"OLD STOAT GARGLE".** Use only **ONCE.** This will **RESTORE 3 LOST STRENGTH POINTS.** (Never greater than original level)

INDIVIDUAL

INFORMER
The bear has met an informer. His information allows you to turn over **ANY 2 CITY CARDS** of your choice. Then **DISCARD THIS CARD FROM PLAY**

INDIVIDUAL

Attacked by a **MORRIS DANCER. STRENGTH 2.** Generate a random no. and add it to his strength as there may be members of his team about.

"WHACK FOL THE DIDO"

ITEM

ITEM

STREET MAP
This allows you to turn over the cards in any city square touching the one occupied by the bear. Use at **ANY TIME,** but use only **ONCE** and then discard

EVENT

FURRIER'S SHOP
The bear sees that his aunt has been made into a fur coat and he **RUNS AMOK!** He must go **NORTH.** As the shop has been destroyed by the bear, discard it from play

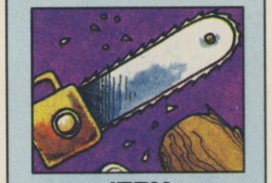

ITEM

CHAINSAW
The chainsaw has enough fuel to be used **3 TIMES.** Each time is is used, **ADD 3** points to the user's **STRENGTH**

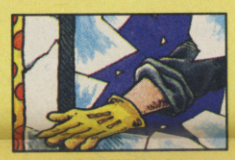

INDIVIDUAL

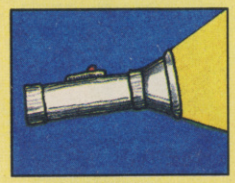

ITEM

TORCH
This allows you to look into **ONE** adjacent box of your choice and turn over any cards there. There is only enough power in the battery to use this **ONCE** only

ITEM

BULLET-PROOF VEST
While wearing this, the user may **DEDUCT 2** from his **OPPONENT'S STRENGTH PTS** when engaging in combat. May be used any No. of times

EVENT

THE CITY BANK
Full of lovely money. The only way to get your paws on this money is to enter this box with some dynamite and then it's yours

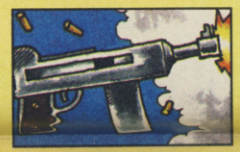

ITEM

INDIVIDUAL

You must fight the **SKINHEAD.** Is he alone or is there a gang? **GENERATE A RANDOM No.** which becomes this dirtbag's strength.

"OI! OI! OI!"

EVENT

SWAMP
The bear has wandered into a swamp. He must **DISCARD** any **ONE ITEM** of his choice before he can escape. If he entered in a **JEEP** it must be **DISCARDED**

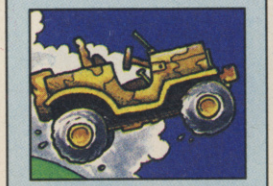

ITEM

JEEP
The jeep only has enough petrol to go through **ANOTHER 6 BOXES.** While in the jeep, the bear may **CARRY 6 ITEMS.** If used in combat, **ADD THREE PTS** to the user's **STRENGTH**

INDIVIDUAL

INDIVIDUAL

You must fight the **SKINHEAD.** Is he alone or is there a gang? **GENERATE A RANDOM No.** which becomes this dirtbag's strength.

"OI! OI! OI!"

INDIVIDUAL

ESCAPED GORILLA
If you have any **HONEY** or a **SMACBURGER.** The gorilla will take it and vanish. **DISCARD BOTH CARDS FROM PLAY.** If you have neither, the bear must fight gorilla. **STRENGTH 6**

INDIVIDUAL

INFORMER
The bear has met with an **INFORMER** his information allows you to turn over **ANY 2 CITY CARDS** of your choice. Then discard this card from play

INDIVIDUAL

INDIVIDUAL

MOTORCYCLE GANG

Generate a random no. **4 AND ABOVE** and they like the look of the bear and leave him alone. **3 AND BELOW** and a fight breaks out. They attack at **STRENGTH 6**

EVENT

NEUROVISION SONG CONTEST. Generate a no. If it is **3 OR LESS** then the bear has won with "Pling Bong a Bong". **IF 4 OR MORE** the bear loses and runs amok! He must go **SOUTH.** Discard from play as the lovely hostess has been mashed

INDIVIDUAL

You must fight **MARY BRIGHTHOUSE,** founder of the League of purity, Mary has a **STRENGTH OF 6.** If she wins a round of combat, any cards which have been turned up must be turned face down. This applies anywhere except this box

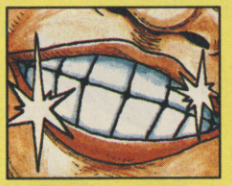

INDIVIDUAL

TERRY BROGAN

The bear meets this well-known TV personality and driven mad by his inane banter, **RUNS AMOK!** He must go **EAST,** as T.B. has been eaten, discard him from play

ITEM

HONEY. Use only **ONCE.** Restores **1 STRENGTH POINT.** (Never greater than original level)

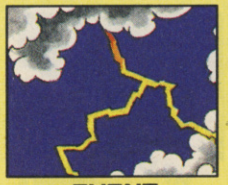

EVENT

STRUCK BY LIGHTNING

Any dynamite in the bear's possession. **EXPLODES** and is **DISCARDED FROM PLAY. LOSE 1 POINT** from **STRENGTH**

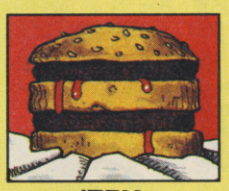

ITEM

BIG SMACBURGER

Use only once. **RESTORES 1 STRENGTH** point. (Never greater than original level)

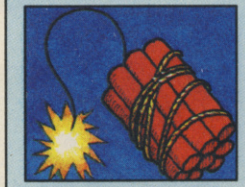

ITEM

DYNAMITE

This dynamite may only be **USED ONCE.** If used in combat, the user **AUTOMATICALLY** wins that round. Only dynamite can be used to break into the **BANK**

INDIVIDUAL

THIEF

Generate a no. If it is **4 OR MORE,** lose **1 ITEM** of your choice and discard it from play. If the no is **3 OR LESS,** the bear must fight the thief whose **STRENGTH IS 2**

ITEM

HARD HAT

While wearing this, the user may **DEDUCT 2** from his opponent's **STRENGTH** points when engaging in combat. **USE ANY No. OF TIMES**

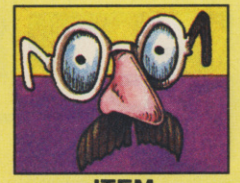

ITEM

DISGUISE

This may be used only once. You may pass through the **NEXT TWO BOXES** without turning over the cards You may not pick up any items. After use the disguise falls apart. **DISCARD IT FROM PLAY**

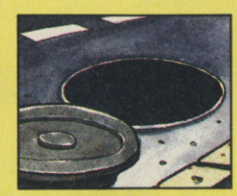

EVENT

SEWER ENTRANCE

If the bear is on foot (may leave jeep), he may enter the sewer and pass **UNDER TWO SQUARES** without turning over the cards May go N. S. E or West. Once turned over **DISCARD**

ITEM

MACHINE GUN

The machine gun has enough ammo to be used **2 TIMES.** Each time it is used, add **4 POINTS** to the users **STRENGTH**

INDIVIDUAL

TRAFFIC WARDEN

Your jeep has been impounded. To get it back, you must beat the traffic warden in combat. **HER STRENGTH IS 3.** If you leave the combat the jeep must be **DISCARDED FROM PLAY**

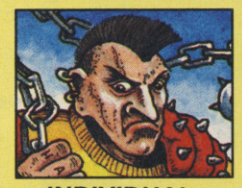

INDIVIDUAL

PUNX

A PUNK attack! **STRENGTH 4.** You must hurt them

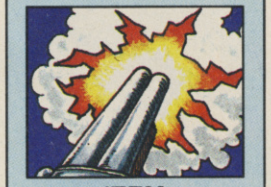

ITEM

SHOTGUN

This may be used in combat only once. **ADD 3 POINTS** to the user's **STRENGTH,** then **DISCARD FROM PLAY**

INDIVIDUAL

ENRAGED FARMER

STRENGTH 3. If you have already disposed of the hippy he will let you pass through this box without combat, if not you must fight him

ITEM

MOONSHINE

Use only once. This will **RESTORE 3** lost **STRENGTH POINTS.** (Never greater than original level)

ITEM

DYNAMITE

This dynamite may only be used in combat, the user **AUTOMATICALLY** wins that round. Only dynamite can be used to break into the bank

INDIVIDUAL

NEDDY GRUMBY

This rural moron sends the bear to sleep with his monotonous drone. When he wakes up, Neddy has run off with one item of your choice. **DISCARD** this card and the item from play

INDIVIDUAL

Kill yourself a **HIPPIE. STRENGTH 1.** It's pathetic really. If you destroy this perennial weed using your chainsaw, you may turn over **ANY 2 COUNTRY CARDS** you wish – a bonus from the local farmers

INDIVIDUAL

A VAMPIRE attack

The bear should never have gone to investigate that gloomy old house.

VAMPIRE: STRENGTH 4

Each time the vampire wins a round of combat the bear loses **2 STRENGTH PTS.** Not 1

BADLANDS
GRIZZLY CITY

ARCADE REVIEW

THUNDERCEPTOR

Well this is a bit of a bolt from the blue. And has Ernieware, the Dutch company behind **Thunderceptor** and a couple of forthcoming Go! releases, anything to offer? You bet your giveaway plastic spaceman it does!

Thunderceptor is basically a highly straightforward shoot-'em-up, although there are elements of low-key strategy. Nothing to put off dedicated blasters though.

It's in fact very, very similar to Firebird's **Side Wize** (see SU 66), although the sprites are quicker and the movement patterns more predictable.

Once the game has finished its rather temperamental *Load*, a fairly serious-looking menu screen will appear. Don't be put off. It's all very simple. Just flip through your Service Record – where information on your past performance and any medals you've won can be found – and choose how to arm your ship. You only get a set amount of energy and you choose how you distribute it – shields, your normal phasor or your super-fast phasor.

You get the general idea. Anyway, once you've got through all of this and into the gameplay, you realise what a nice piece of programming **Thunderceptor** is. Your ship (a three-bowed effort) moves across the screen with *incredible* speed. All you have to do is slightly touch the joystick, and you'll go zooming off all over the place.

All the time, as you're heading across the screen, little stars scroll from the right to the left with varied speed, giving a reasonable impression of depth. Every time you alter your vertical position, your craft pleasingly rolls one way or the other before settling down once your course has stabilised.

Not that there's much time to dither around admiring the graphics. Enemy ships appear right from the word go. No easily wasted space-divs these. They spin and manoeuvre just as swiftly as you, and aren't averse to slinging a few laser bolts in your direction.

After despatching a wave or so of these guys (they come at you in pairs) you'll find yourself battling your way through a storm of pink fluffy things. Meteorites, apparently. Shortly you'll come up against one of the larger ships. These have fleets of smaller fighters flying on convoy to protect them. You'll have to take out the fighters and go to super-phasor mode to pick off the big ships.

At the end of each level, you return to the main menu and select from the options of inspecting your record, re-arming your ship or embarking on the next stage. At this point, you can also save your ranking

Thunderceptor, underneath all the trappings, is really just a high quality space-blast. There's obviously nothing wrong with this, although you should be aware of the fact in If it's an original idea you're in search of, **Thunderceptor** won't provide it.

If you're happy to go for a slick shoot-out with the fastest sprites this side of Clogaville, it's a damned sight better than a poke in the eye with a nail ■

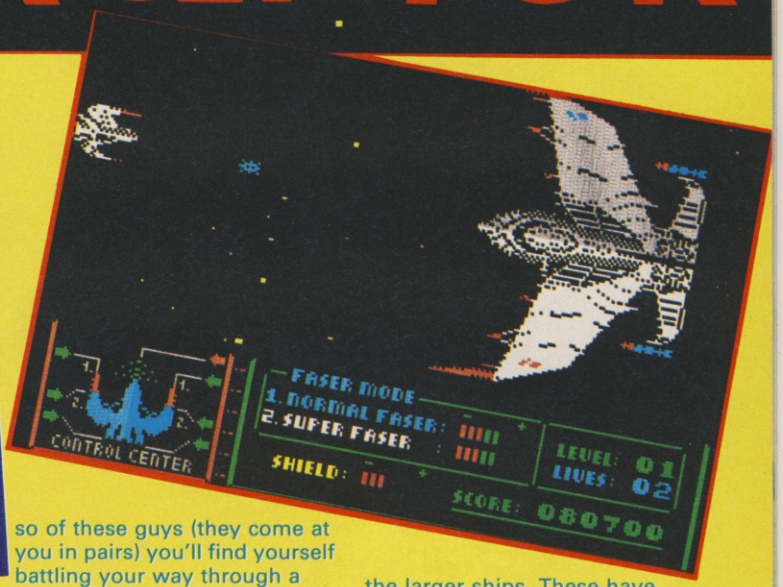

FACTS BOX

Old hat with new life injected. Nippy little fly-about for first-time buyers or enthusiasts alike

THUNDERCEPTOR
Label: Go!
Author: Ernieware
Price: £8.99
Memory: 48K/128K
Joystick: various

Reviewer: Kamara Howard

★★★★☆
★★★★☆
8

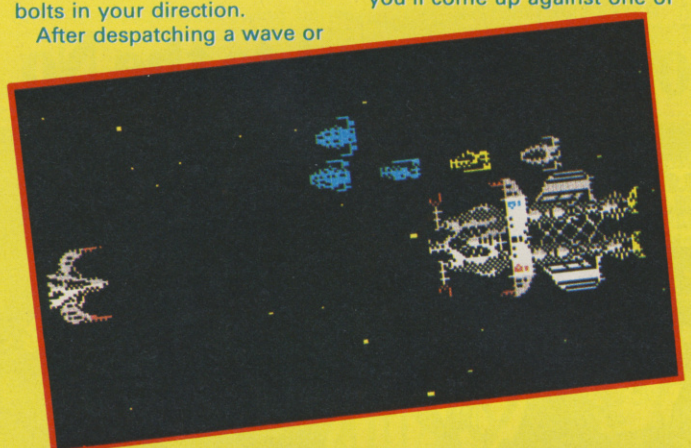

PROGRAMMERS

ERNIEWARE are a Dutch company who haven't actually had a great deal of work published in this country. With the **Americas Cup Challenge** from US Gold out last year, **Thunderceptor** and **Fast and Furious** are their only games.

SOFTOGRAPHY: **Americas Cup Challenge** (*US Gold*, 1986)

THE PHENOMENON CONTINUES

GAUNTLET™ II

The mind blowing sequel to the No. 1 smash hit. Addictive, frantic and packed with so many new features it's a totally new game.

* Over 100 levels of pulsating action as you take on the powers of your favourite player, even if they're already in play. Discover the hidden gifts of the Secret Room, come face to face with the fearsome Dragon and watch out for the Death Curse of the evil "IT". Stun tiles, acid puddles, forcefields and moving exits make your progress all the more difficult. But there are mystical amulets to be gained which will enhance your powers to repel the monsters, walk through walls or increase your fire power. You may even move some of the maze walls to your advantage. Gauntlet II is not just a further episode in this enthralling crusade, it is a whole new experience in action packed adventure.

The mind blowing sequel to the No.1 smash hit!

U.S. Gold Ltd., Units 2/3 Holford Way, Holford, Birmingham B6 7AX Tel: 021 356 3388

SCREENSHOTS FROM ATARI ST VERSION

* All features available on ST version

SPECTRUM 48/128K
£8.99 TAPE

CBM 64/128
£9.99 TAPE £11.99 DISK

ATARI ST
£19.99 DISK

AMSTRAD
£9.99 TAPE £14.99 DISK

24 HOUR COMPUTER REPAIRS and SINCLAIR COMPUTER SPARES

QUALITY APPROVED REPAIR CENTRE

AMSTRAD · SINCLAIR · AMSTRAD APPROVED REPAIR CENTRE · SEAL OF QUALITY ·

HOW TO GET YOUR SPECTRUM REPAIRED FOR ONLY £19.95

CALL IN AT OUR MANCHESTER CITY CENTRE BRANCH FOR WHILE YOU WAIT REPAIRS AND SPARES

ORDER NOW USING ACCESS

SPECTRUM (only) KEYBOARD REPAIRS £10.00 THE CHEAPEST AROUND

THE NO.1 REPAIR CENTRE IN THE U.K. OTHERS FOLLOW

WHILE YOU WAIT SERVICE
CALL FOR APPOINTMENT

SPECIAL OFFER!

Why not upgrade your ordinary Spectrum into the fantastic DK Tronics typewriter keyboard for only **£31.50** including fitting VAT and return post and packing
Normal recommended retail price **£49.95** Replacement printed DK Tronics key sets **£7.50** including post & packing

SPECIAL OFFER!

Why not upgrade your 16K Spectrum to a 48K for as little as **£17.95** including VAT post and packing
If you would like us to fit the kit for you just send us **£19.95** which is a fully inclusive price to cover all costs including return postage
Full fitting instructions supplied with every kit
Issue 2 and 3 only

16K TO 48K UPGRADE KIT

Update Your Rubber Keyboard to a New Spectrum+

Fitted for only **£29.95** + £1.50 post & packing.
(Also D.I.Y. Kit available for only + £1.50 p & p)
Same day service LIMITED OFFER

ZX81 SPARES NOW IN STOCK

TEN ★ REPAIR SERVICE

- ★ While you wait Spectrum repairs **£22.50**. Also spare parts over the counter
- ★ All computers fully overhauled and fully tested before return.
- ★ Fully insured for the return journey.
- ★ Fixed low price of **£19.95** including post, packing and VAT. (Not a between price of really up to **£30.00** which some of our competitors are quoting).(Mail order only)
- ★ Discounts for schools and colleges.
- ★ Six top games worth **£39.00** for you to enjoy and play with every Spectrum repair.
- ★ We repair Commodore 64's, Vic 20's, Commodore 16's and Plus 4's.
- ★ The most up to date test equipment developed by us to fully test and find all faults within your computer.
- ★ Keyboard repairs, Spectrum rubber key boards only **£10.00**.
- ★ 3 month written guarantee on all repairs.

TRADE REPAIRS most welcome

BEST SERVICE – BEST PRICES!

EXTENSION RIBBON

56 Way ribbon cable to extend your ports for your peripherals **£10.95** plus £1.50 p & p

SOUND THROUGH YOUR T.V. WITH MEGASOUND

Want better sound through your T.V? Hear sounds you've never heard before? Then you need 'MEGA-SOUND'. Play games with unbelievable mega sound
£10.95 plus £1.50 p & p

REPLACEMENT POWER SUPPLY

Spectrum replacement power transformer suitable for all makes of computer **£9.95** plus £1.50 p & p

JOYSTICK & INTERFACE PACK

The Cheetah 125+ Rapid Fire joystick and competition pro 200 Dual Port interface normal recommended retail price £21.90 - purchase together special offer price **£18.25**.
Joystick available as separate item **£8.95** or interface available as separate item **£12.95** plus £1.50 p & p

KEYBOARD MEMBRANES

Spectrum keyboard membranes **£5.50** plus £1.50 p & p
Spectrum Plus spare keyboard membranes **£12.90** plus £1.50 p & p
ZX 81 membranes **£5.00** plus £1.50 p & p

ARE YOU ANOTHER CUSTOMER - fed up waiting weeks for your estimate?

Need your computer repaired fast? Then send it now to the **Number One Repair Company in the U.K.**, or call in and see us at our fully equipped 2,500 square foot workshop, with all the **latest test equipment available**. You are more than welcome.
We will repair your computer while you wait and help you with any of your technical problems. Commodore computers repaired for only **£35.00**. Please note we gove you a 100% **low fixed** which includes return post and packing, VAT, not a between price like some other Repair Companies offer. We don't ask you to send a cheque in for the maximum amount and **shock you** with repair bills **£30** upwards. Don't forget we are Amstrad aproved for quality and speed, don't risk your computer to any other unauthorised repair centre. We dont just repair the fault and send your computer back, we give your computer a:-

FREE

OVERHAUL WITH EVERY REPAIR WE DO:-

We correct **Colour, sound, Keyboard, Check the loading and saving chip**, Put new feet on the base if required, Check for full memory, check all sockets including ear/mike and **replace where needed**. All for **an inclusive price of £19.95 including VAT, all parts, insurance and post and packing. No hidden extras whatsoever**. We don't have to boast too much about our service as we have thousands of customers from all over the world highly delighted with our service. A **first class reputation for speed and accuracy**. Don't forget, we also now have a Service Branch in **Manchester City Centre** for while you wait service.

URGENT NOTICE Don't be misled by adverts showing 'between prices.' A recent complaint against a Manchester repair firm, Mancomp, was upheld by the Advertising Standards Authority on two counts, "It had stated BBC repairs between £14 and £45 then charged the customer £85." Their guarantee policy was misleading as it did not make clear that all repairs were not covered.

COMMODORE POWER SUPPLY

Commodore replacement power transformer **£29.00** plus £1.50 p & p

ON-OFF SWITCHES

FOR THE SPECTRUM AND SPECTRUM +
ORDER No
1067 SPECTRUM
1067A SPECTRUM+
£4.95 + 1.50 p + p

USE ANY JOYSTICK WITH YOUR SPECTRUM + 2

SINCLAIR JOYSTICK ADAPTOR FOR CONNECTING SPECTRUM +2 COMPUTERS TO MOST JOYSTICKS

ORDER No 1062 SELECTOR CONNECTOR R.R.P £5.95 + 1.50 p+p

NEW THE VIDEOVAULT COMPUTER COMPANION EDITION NOW HOT OFF THE PRESS

New bigger catalogue now available containing over 2,500 items including software for all computers, joysticks, spare parts, business software, books, plus many more. Just send 2×18p stamps for your free copy. Over 20 pages full of top quality products delivered to your door by return post.

FULLY REPAIRED AND TESTED ON MOST ADVANCED TEST EQUIPMENT IN EUROPE!

VideoVault Ltd.

POST + PACKING CHARGES UK ONLY
OVERSEAS POST + PACKING CHARGES PLEASE WRITE FOR QUOTE

OPEN 7 DAYS A WEEK MANCHESTER MON - SAT ONLY

SPECIAL OFFER NOW

6 GREAT FREE GAMES

NORMAL RECOMMENDED RETAIL PRICE £39.00

YOURS FREE WITH EVERY SPECTRUM REPAIR

140 High Street West, Glossop, Derbyshire SK13 8HJ
Tel: 04574-66555/67761 Head Office & Access orders, queries.
Manchester 061- 236 0376 while you wait repair centre only.

© COPYRIGHT VIDEOVAULT LTD No. 789003 FAX No. 04574 68946

KAMIKAZE THISTI

Kamikaze bear is on the run and getting short of dosh. Ever resourceful, he decides that a bank raid is the only quick way to solve his problems. There is one small obstacle, the bear doesn't know where the bank is. He's sure that it's somewhere in the city all right, but exactly where – well that's a little more difficult. Not only does he not know where the bank is, but he doesn't have any equipment either. Some dynamite is vital. Maybe he can pick up some on the way into town, always assuming that he makes it past the crazed inabitants in one piece ...

BEFORE YOU START TO PLAY

Before you start to play the centre pages (where the staples are) of the magazine must be removed with care, as they contain cards that you will use in the game. The pages should be cut up into individual cards, twenty city cards and twenty country cards. If you plan to play the game often it might be better to photocopy the backs and fronts of the cards and mount them on thin card to make the set more durable. You also need to type in the computer program below (bet this'll be the first time you've actually used Basic for ages!). It will keep track of the boring details ... or you could use a pen.

Divide the cards into two piles, one of City cards and one of Country cards. Shuffle each pile independently, keeping them face down.

Generate the first position using the computer program, and deal the top card from the City pile, face down, onto the game board. It should be placed in the City box on the game board bearing the number that you have just generated. Continue doing this until all the City cards are assigned to numbered boxes on the game board. It does not matter if a box contains more than one card. Repeat this procedure with the country cards, assigning them, face down to country boxes.

Cut out the Kamikaze counter and place it in the "Bear Starts Here" box on the game board. The bear can carry 3 objects and starts the game with 8 Strength Points, enter this in the Bear's strength box.

HOW TO WIN

One of the City cards is the City Bank containing all that delicious money that the bear needs so desperately. In order to scoot with the loot, the bear must locate the box containing the bank card with a dynamite card in his possession in order to blow open the strongroom. Then, Banzai! – He has won the game.

Though not vital (if you prefer pen and paper) **Kamikazi Prog** will keep track of scores, combat points and all that sort of stuff. Type in, *Save* it tape. *Load* and *Run* in the usual way ...

HOW TO PLAY

The counter representing the bear may move into any adjacent box. If the box is empty, he may move on to the next adjacent box. Note, the bear may only be moved north, south, east or west. **He may not move diagonally.**

If the counter moves into a box with a card in it, the card should be turned over. If the card is an **Item** card and the bear thinks that it might be useful to carry along on the journey, it should be removed from the board and laid out in front of the player so that the card's text can be easily referred to. Some cards may be used only once, while some may be used a number of times. If an item may be used more than once, enter the **Item** File to modify its record, each time it is used. When an item has been used for the maximum time permitted, discard the relevant item card from play. If the bear wishes to swap one item for another in the course of the game and the item he wants to leave still has some use left in it, then that item should be left face up in the square where the exchange took place.

If the card in the box is an **Event** card, the bear must comply with the instructions on the card, whatever they are. Some **Event** cards are discarded after the event has happened and it will tell you so. If it does not state that the event card is to be discarded from play, then it should be left face up in the box where it was found.

Should the card in the box prove to be an **Individual** card, then the bear may react to it in a number of ways. If the card states that you "have been attacked" or "you must fight" an individual, you must engage him or her in **combat.** If you win the **combat** (see later), the card is removed from the board and discarded from play. If the bear withdraws from combat, then the card should be turned face down again until the next time the box is entered. If the card has instructions other than one stating that you should fight the individual, these should be followed carefully. If it states that the card should be discarded from play, then do it at once. If it does not state that the card should be discarded from play, then just leave it **face up** in the box where it was found.

Should the bear enter a box with more than one card in it, they should all be turned over, but in such a way that the card which was on the top of the pile when they were face

```
   1 REM Bear goes banking...
   5 BORDER 0: INK 6: PAPER 0: CLS
   6 LET bear=8: LET items=0: LET v=0: L
ET maxitems=3: DIM i(6,3): DIM i$(6,12):
 LET j$="Enter Jeep": LET com=6: LET jee
p=0
  10 PRINT "Setup. Press P for a"'"card
position, or G to go"''
  20 GO SUB 1010
  30 IF k$="P" THEN PRINT FN r(27);"  ";
  40 IF k$="G" THEN GO TO 60
  50 GO TO 20
  60 INK 5: CLS : PRINT AT 0,0;"Game in
progress"''"Bear is at strength "; BRIGH
T 1;bear; BRIGHT 0'''
  70 IF items THEN GO SUB 8000: PRINT ''
  80 PRINT "Command input:"''
  90 PRINT "/";: RESTORE 700: READ cl: D
IM c$(cl): DIM v(cl): FOR f=1 TO cl: REA
D b$: READ v(f): PRINT INVERSE 1;b$(1);
INVERSE 0;b$(2 TO );"/";: LET c$(f)=b$(1
): NEXT f
 100 GO SUB 1010
 110 FOR f=1 TO cl: IF k$=c$(f) THEN GO
TO v(f)
 120 IF bear=0 THEN GO TO 500
 130 NEXT f: GO TO 100
 700 DATA com,"Combat",2000,"Get Item",4
000,"Use Item"+CHR$ (13),5000,"Lose Item
",3000,"Random numb"+CHR$ (13),7000,j$,6
500+jeep
1000 DEF FN r(x)= 1+INT (RND*x)
1010 LET k$=INKEY$: IF k$="" THEN GO TO
1010
1015 IF k$=INKEY$ THEN GO TO 1015
1020 IF k$>"Z" THEN LET k$=CHR$ (CODE k$
-32)
1030 RETURN
2000 CLS : FLASH 1: LET flag=0: FOR i=1
TO 32: PRINT INVERSE flag;"COMBAT";: LET
 flag=NOT flag: NEXT i: FLASH 0
2010 LET cs=0: LET es=0: PRINT '''': IF
NOT items AND NOT jeep THEN GO TO 2050
2015 IF items THEN GO SUB 8000
2016 IF jeep THEN PRINT items+1;") Jeep
      +3 -0"''
2020 PRINT "What item do you want to use
?"'"(0 for none)"
2030 INPUT li: IF NOT li THEN GO TO 2050
2035 IF li>items AND NOT jeep THEN GO TO
 2030
2036 IF li=items+1 THEN LET cs=3: GO TO
2050
2040 LET cs=i(li,1): LET es=i(li,2): IF
i(li,3) THEN LET i(li,3)=i(li,3)-1: IF N
OT i(li,3) THEN GO SUB 3030
2050 PRINT "Any extra strength for you?"
: INPUT x: LET cs=cs+x
2060 PRINT "Enemy strength?": INPUT e: L
ET e=e-es
2070 PRINT "Enemy weapon strength": INPU
T ew: LET e=e+ew
2075 PRINT "Press V if you're fighting a
 Vampire, or N if not": GO SUB 1010: IF
k$="V" THEN LET v=1
2076 IF k$="N" THEN LET v=0
2080 PRINT '"HACK! ": PAUSE 50: LET e=e
+FN r(6): PRINT "THWACK!!! "'': LET cs=c
s+bear+FN r(6): PAUSE 50
```

AZE BEAR in PAWS IV

'S TIME IT'S GRIZZLY

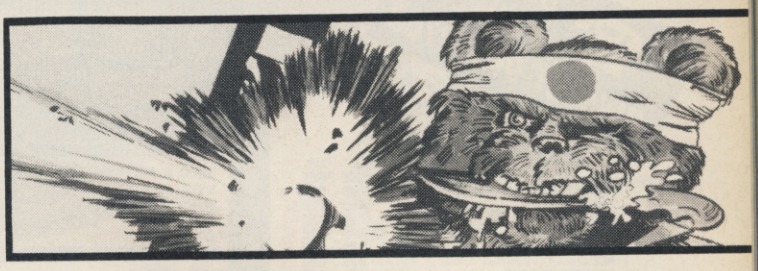

down remains on the top when they are turned over, the card which was second from bottom remains second from bottom etc. **The cards must remain in the order that they were in when first stacked face down.**

If the top card is an **Item** and the bear wants to pick it up, he may do so, before complying with the contents of the next card. If the bear does not want the item, it should be returned **face up** to the bottom of the stack.

If the top card was, or is now, an **Event,** then the instructions on the **Event** card should be followed before any further play. If the event card states that it should be discarded from play, that should be done after following the instructions. Otherwise, it should be left in the stack.

If at any time, the bear is forced to leave the box where the cards are stacked, whether as a result of combat or because of an instruction on a card, the following happens: Any **Individual** cards are turned **face down,** while retaining their position in the stack. Any **Item** cards are left **face up,** while retaining their position in the stack. Any **Event** cards are turned **face down,** while retaining their position in the stack.

RUNNING AMOK

When the bear receives the instruction to **Run Amok,** the card containing the instruction is discarded and any other cards in the same box are turned face down. To **Run Amok,** the bear must travel in the direction indicated, turning over cards as he goes, until he reaches a box occupied by an individual. If during this movement, he reaches the edge of the game board before he meets anyone, he turns to the next clockwise direction and moves on until contact with an individual is made. Any **Item** or **Event** cards he passes through in his rampage, are ignored and turned face down again as he leaves the box in which they were discovered. On entering a box occupied by an **Individual** card, the bear must engage that individual in combat. All the normal rules of combat and stacking apply, the only difference being that for the **first round of combat only, the bear's strength points are doubled.** Any loss in strength points that the bear may have incurred during this round of combat are deducted when the bear's strength total is back to normal.

Any individual that would normally be helpful to the bear, and, as a result, has no strength value on his card at all is automatically defeated by the bear without any need for combat (or, in fact, chit chat of any kind).

COMBAT

When the bear must (reluctantly, naturally) engage in combat with any individual, first add together the bear's strength and that of any weapon he wishes to use (he may only use one at a time). Generate a random number on the program and add it to this sum to get the bear's total strength for the current round of combat. Add togehter his opponent's strength, the strength of any weapon used, and a random number to represent the individual's total strength for the current round of combat.

If the bear has a higher total strength than his opponent, then his opponent has been slain and their card is discarded from play. The bear may then deal with any other cards stacked in the same box.

If the bear has a lower total strength than his opponent, then he has lost a round of combat and **loses 1 point of strength.** The bear's **Strength Total** should be amended to reflect this. If the bear decides to enter another round of combat with the individual, the same process of calculating relative combat strengths is carried out as in the previous round. If the bear decides not to fight, he may move back to the box occupied **on the turn before entering combat.** If he elects to do this, any **Weapon** card he used in the combat is placed directly under the individual card representing his opponent. Both the **Item** and **Individual** cards are placed face down.

If the bear and his opponent have the same total strength score, then no-one is harmed and another round of combat is fought out.

If the bear's strength drops to zero the game is over and that's it, you've lost and nobody will speak to you.

```
2090 IF cs>e THEN PRINT "You win! The en
emy is slain."
2100 IF e>cs THEN PRINT "Um. A temporary
 setback...": LET bear=(bear-1)-v: IF be
ar<1 THEN GO TO 9000
2110 IF e=cs THEN PRINT "A draw. Try aga
in."
2120 PRINT '"Press any key": GO SUB 101
0: GO TO 60
3000 IF items THEN GO SUB 3010: GO TO 60
3005 PRINT '"No items - press any key":
 GO SUB 1010: GO TO 60
3010 CLS : PRINT "Item Deacquisition:"''
': GO SUB 8000: PRINT ''
3020 PRINT "What item do you want to los
e?": INPUT li: IF li> items THEN GO TO 3
020
3030 IF li<items THEN FOR f=li TO items-
1: LET i$(f)=i$(f+1): LET i(f,1)=i(f+1,1
): LET i(f,2)=i(f+1,2): LET i(f,3)=i(f+1
,3): NEXT f
3035 LET items=items-1: RETURN
4000 CLS : IF items=maxitems+jeep THEN P
RINT "Your paws are full. Press any  ke
y (with your nose).": GO SUB 1010: GO TO
 60
4010 PRINT "Item Acquisition:"''''
4015 LET items=items+1
4020 PRINT "Name of item? ";: INPUT i$(i
tems): PRINT i$(items): PRINT "Points fo
r you? ";: INPUT i(items,1): PRINT i(ite
ms,1): PRINT "Points from enemy? ";: INP
UT i(items,2): PRINT i(items,2): PRINT "
Number of times it can be used  (enter 0
 if no limit) ";
4030 INPUT i(items,3): PRINT i(items,3)
4040 PRINT ''''"Press any key": GO SUB 1
010: GO TO 60
5000 IF NOT items THEN PRINT '"No items
 - press any key": GO SUB 1010: GO TO 60
5005 CLS : PRINT "Item utilisation"''''
5010 GO SUB 8000: PRINT ''
5020 PRINT "What item?": INPUT li: IF li
>items THEN GO TO 5020
5030 LET bear=bear+i(li,1): IF bear>8 TH
EN LET bear=8
5040 LET i(li,3)=i(li,3)-1: IF NOT i(li,
3) THEN GO SUB 3030
5050 GO TO 60
6500 LET j$="Leave Jeep": LET jeep=3: GO
 TO 60
6503 LET j$="": LET jeep=0: LET com=com-
1: IF maxitems>=items THEN GO TO 60
6510 LET z=items-maxitems: PRINT "You mu
st lose ";z;" items."
6520 FOR f=0 TO z: GO SUB 3010: NEXT f:
GO TO 60
7000 FOR f=1 TO 20: PRINT AT 17,0;"Today
's lucky number is ";FN r(6);" ": FOR g=
1 TO f: NEXT g: NEXT f
7020 PRINT '"Press any key": GO SUB 101
0: GO TO 60
8000 PRINT "Items are:"'': FOR a=1 TO it
ems: PRINT a;") "; i$(a);"+";i(a,1);" -"
;i(a,2);" ";(", "+STR$ ( i(a,3))+" left"
 AND i(a,3)): NEXT a: RETURN
9000 CLS : PAUSE 50: PRINT '"You are te
mporarily dead (I liedabout the temporar
ily bit). Go  away, corpse.": STOP
```

BARGAIN SOFTWARE:
Unit 1; 1 Esmond Road; London W.4. 1JG

BUY BY PHONE
RING 01-995 2763

FREE GAME WITH EVERY ORDER OVER £40

PRICE PROMISE

If you wish to purchase any product from our list and find that you can buy the same product cheaper from another mail order company, simply enclose the lower amount, stating the name of the other company and where you saw the advert. (It must be a current issue). Price Promise does not apply to other companies "Special Offers".

SPECTRUM

	REC PRICE	OUR PRICE
BATTLESHIPS	7.95	5.75
TRANTOR	8.95	6.50
RENEGADE	7.95	5.50
BUBBLE BOBBLE	7.95	5.50
BARBARIAN	9.95	6.50
ACE II	9.95	6.50
BANGKOK KNIGHTS	7.95	5.50
JACK THE NIPPER II	7.95	5.70
WORLD CLASS LEADERBOARD	8.95	6.50
GUNSHIP	9.95	6.50
WIZBALL	7.95	5.50
BATTLE FOR GUADALCANAL	9.95	6.95
INDIANA JONES	8.95	6.50
CALIFORNIA GAMES	8.95	6.75
MASK (MASK II)	7.95	5.50
TAI-PAN	7.95	5.50
REBEL	9.95	6.75
ARMAGEDDON MAN	12.95	9.99
F-15 STRIKE EAGLE	9.95	6.50
ROAD RUNNER	8.95	6.50
TANK	7.95	5.50
MERCENARY	9.95	6.50
EXOLON	7.95	5.50
ARKANOID	7.95	5.50
ARMY MOVES	7.95	5.50
JAMES BOND "LIVING DAYLIGHTS"	9.95	6.50
RE-BOUNDER	8.95	6.50
TIBET	7.95	5.75
LAST NINJA	8.95	6.25
HEAD OVER HEELS	7.95	5.50
WONDERBOY	9.95	6.50
LEADERBOARD TOURNAMENT	4.99	4.99
ELITE	9.95	6.50
BOMBJACK II + BOMBJACK	7.95	5.75
PROFESSIONAL ADV. WRITER	22.95	17.95
PAPERBOY	7.95	5.75
ENDURO TRACER	9.95	6.75
GAUNTLET	8.95	6.50
DEEPER DUNGEONS	4.99	4.99
GAUNTLET II (NEW)	8.99	6.50
SWORD OF THE SAMURI	8.99	6.50
THROUGH THE TRAP DOOR	9.95	6.50
BOOK OF THE DEAD	8.95	6.25
SUPER SPRING	9.99	6.50
HYBRID	8.99	6.25
YOGI BEAR	7.95	5.50
JACKAL	7.95	5.50
XOR	7.95	5.50
FREDDY HARDEST	7.95	5.50
CRY ZOR	7.95	5.50
RY CAR	8.99	6.25
FOOTBALL DIRECTOR	8.95	6.50
DEFLECTOR	7.99	5.75
VICTORY ROAD	7.95	5.50
BRIAN CLOUGH'S FOOTBALL FORTUNES	14.95	11.20
FOOTBALL MANAGER II	9.95	6.50
HYSTERIA	7.95	5.50
SUPER HANG ON	9.99	6.75
BRAVE STAR	9.99	6.75
YES PRIME MINISTER	14.95	11.20
LASER ATTACK	9.99	6.70
SPITFIRE	9.99	6.75
COMBAT SCHOOL	7.95	5.50
ROY OF THE ROVERS	9.95	6.75
JUDGE DEATH	9.95	6.75
GUNBOAT	9.95	6.75
SLAINE THE KING	8.99	6.50
GARY LINEKERS SUPER STAR SOCCER	7.95	5.50
ALTERNATIVE WORLD GAMES	7.99	5.50
BLOOD VALLEY	7.99	5.50
COMPENDIUM	7.99	5.50
TOUR DE FORCE	7.99	5.50

SOLD A MILLION (EITHER SET ONLY £5.90)
SABRE WOLF
DALEY'S DECATHLON
JET SET WILLY
SPY HUNTER

DURELL 4
JUNGLE TROUBLE
HARRIER ATTACK
FAT WORM
SCOOBER DIVE

FIVE STAR 2 (EITHER SET ONLY £7.45)
DANDY
COLORUN 2
QUADZATRON
ALIEN HIGHWAY
STRIKE FORCE COBRA

FIVE STAR
ZOIDS
EQUINOX
3 WEEKS IN PARADISE
BACK TO SKOOL
SPINDIZZY

DURELL BIG 4 VOL 2 (EITHER SET ONLY £7.45)
SABATOR II
THANATOS
DEEP STRIKE
SIGMA 7

GAME SET + MATCH
WORLD SERIES BASKETBALL
SUPER SOCCER; HYPER SPORTS
PING PONG; TENNIS
DALEY THOMSONS SUPER TESTS
JONAH BARRINGTON SQUASH
BARRY McGUIGANS BOXING
WORLD SERIES BASEBALL; POOL

DURELL BIG 4 (EITHER SET ONLY £7.45)
COMBAT LYNX
SABATEUR
CRITICAL MASS
TURBO ESPRIT

HIT PACK 2 VOL 1
SCOOBY DOO
FIGHTING WARRIOR
1942
SACRED ARMOUR OF ANTIRIAD
JET SET WILLY 2
SPLIT PERSONALITIES
DUET

SOLID GOLD (EITHER SET ONLY £7.45)
GAUNTLET
ACE OF ACES
LEADER BOARD
WINTER GAMES
INFILTRATOR

LIVE AMMO
GREAT ESCAPE
TOP GUN
GREEN BERET
RAMBO
ARMY MOVES

SOLD A MILLION VOL 3 (EITHER PACK ONLY £7.45)
FIGHTER PILOT
RAMBO
KUNG FU MASTER
GHOSTBUSTERS

HIT PAK
BOMB JACK
COMMANDO
F. BRUNO BOXING
AIRWOLF

HIT PACK 6 VOL 2 (EITHER SET ONLY £7.45)
INTO THE EAGLES NEST
BATTY
ACE
SHOCK WAVE RIDER
LIGHT FORCE

COMPUTER HITS 4
PULSATOR; CITY SLICKER
REVOLUTION; STAR QUAKE
DEACTORVATOR
SACRED ARMOUR OF ANTIRIAD
BRIDE OF FRANKENSTEIN
UCHI MATA: PYRA CURSE
CONTACT SAME CRUISE
SPIN DIZZY; DANDY

SPORTS PACK (EITHER PACK ONLY £5.99)
SNOOKER
ON THE OCHE (DARTS)
WORLD CUP FOOTBALL
OLYMPIC
ST ANDREWS GOLF: DERBY DAY

MEGA HITS
30 STARSTRIKE; BLUE THUNDER
SON OF BLAGGER: AUTOMANIA
BUGABOO: PSYTRO
WHEELIE: FALL GUY
BLADE ALLEY: PENEYTRATOR

* FREE GAME OF OUR CHOICE

SUPER BARGAINS*

	REC PRICE	OUR PRICE
THEATRE EUROPE	9.95	4.99
DRUID	7.95	3.99
HI-JACK	7.95	2.99
DANDY	7.95	3.99
URIDIUM	7.95	3.99
INVADERS	6.95	0.99
PROJECT FUTURE	7.95	1.50
BATTLE OF BRITAIN	9.95	4.99
BATTLE FOR MIDWAY	9.95	4.99
HACKER (128K+48K)	9.95	2.99
ACE	9.95	3.99
LEONARDO	9.95	2.99
SCREEN MACHINE	9.95	2.99
ZOIDS	8.95	1.99
CONTACT SAM CRUISE	7.95	2.99
THE FINAL MATRIX	8.99	3.99
TINDERBOX	4.99	1.50
SABRE WULF	9.95	1.99
3 WEEKS IN PARADISE	9.95	3.99
MANTRON IX	8.99	1.99
EQUINOX	9.95	3.99
DEFENDA	7.95	1.50
BLOOD & GUTS (QUICKSILVA)	7.95	1.50
GHOSTBUSTERS	10.99	3.99
FAIRLIGHT	9.95	4.99
REVOLUTION	8.99	2.99
FIRELORD	8.95	2.99
CITY SLICKER	8.95	2.99
TECHNICIAN TED (128K)	9.99	3.99
PYRACURSE	9.95	2.99
IMPOSSABALL	8.95	2.99
GLADIATOR (128K)	10.99	2.99
FOOTBALL MANAGER	8.95	2.99
STRIKE FORCE COBRA	9.95	3.99
HIGHLANDER	7.95	2.99
MAILSTROM	7.95	2.99
MICKY	7.95	2.99
GALVAN	7.95	2.99
MARIO BROTHERS	7.95	2.99
DOUBLE TAKE	7.95	2.99
DONKEY KONG	7.95	2.99
IT'S A KNOCKOUT	7.95	2.99
MIAMI VICE	7.95	2.99
EVIL CROWN	9.95	2.99
LEADERBOARD	9.95	4.99
ARMY MOVES	7.95	4.99
GAME OVER	7.95	4.99
NOW GAMES III (5 GREAT GAMES)	9.95	3.99
CHESS	7.95	3.99
HEARTLAND	8.95	3.99
BEST OF BEYOND	9.95	4.99
DRUID	7.95	3.99
KINETIK	7.95	3.99
GUN RUNNER	7.95	3.99
RANARAMA	8.95	3.99
SPLIT PERSONALITIES	8.99	2.99
ORBIX	8.95	2.99
KAT RAP	7.95	2.99
FRIDAY 13th	9.95	2.99
POPEYE	7.95	3.99
COLOUR OF MAGIC	7.95	3.99
EXPLORER	8.99	3.99
KORONA'S RIFT	9.99	3.99
HOWARD THE DUCK	8.99	3.99
JAIL BREAK	7.95	3.99
NEMESIS THE FINAL	7.95	3.99
FA CUP FOOTBALL '87	7.95	2.99
XARQ	8.99	2.99

* While stocks last

BARGAIN SOFTWARE ORDER FORM

SU/DEC ISSUE

Please send me the following titles. BLOCK capitals please!

Type of computer _____

Title:—	Amount
Total Enclosed £	

Date .....

Name .....

Address .....

.....

.....

.....

Tel. No. .....

Access BARCLAYCARD VISA

Please make cheques or postal orders payable to **BARGAIN SOFTWARE.**
Prices include P&P within the U.K: Europe please add £0.75 per tape:
Elsewhere please add £1.00 extra per tape

VISIT OUR NEW SHOP
538 CHISWICK HIGH ROAD
W4
TOP TITLES FROM £1.99

VISIT OUR NEW SHOP
18 MARKET SQUARE
LEIGHTON BUZZARD
BEDS.

COMPETITION

WIN A JET FIGHTER !!

Yo! Action Force is go! Thanks to Virgin Games you can join the fight against the evil forces of Cobra on your Spectrum as well as with your army of Action Force International Heroes figures.

And now you have the opportunity of picking up some of the most desirable items of Action Force paraphenalia around. Yes. It's another of our unspeakably t'riff compos.

And the coupon just a few centimetres away on this page is your chance to enter the Action Force world.

What you have to do:

Simple, just answer the questions and send the coupon along to Action Force Competition, Sinclair User, 14 Holkham Road, Orton, Peterborough PE2 0UF

What you win:

Ah. Now this is the good stuff. The prizes. Thanks to Virgin's and SU's collectively enormous generosity are:

TWO first prizes of:
The Skystriker Swing-Wing Combat Jet (complete with retractable undercarriage and parachuting pilot) and . . .
The A.W.E. (All Weather and Environment) Striker (resplendent with Crankcase the driver) and . . .
Three Action Force characters – Snake-eyes and . . . his pet wolf, Lady Jaye and Flint.
A copy of Virgin's game and . . . an Action Force poster!

TEN second prizes of:
A copy of the game and a poster and . . .
Snake-eyes (and wolf)!

THIRTY third prizes of:
A copy of the game and . . .
A poster and . . .
Snake-eyes (and wolf)

THIRTY third prizes of:
A copy of the game and . . .
A poster!

Can't be bad, can it?

The questions:

1) What are the Action Force toys made out of?
   (a) Plastic (or something similar)
   (b) Wood
   (c) Sodium Bicarbonate
   (d) Nothing artificial at all. They really are little men
2) Which "peacekeeping" force would you rather trust with your national security?
   (a) Action Force (a team of highly trained 6" toys)
   (b) The SAS (a team of highly trained 6' 6" British men in black clothes)
   (c) Spetz Natz (the Russian SAS)
3) How many stars did we give Action Force in our review?

Coupon:

Answers

1) 2) 3)

Name.....

Address.....

.....

ACTION FORCE

DATEL ELECTRONICS

GENIUS MOUSE 48/128/+2/3

- ❑ Now a top quality mouse system at a realistic price.
- ❑ Two button action.
- ❑ Full optical operation for superb accuracy.
- ❑ Comes complete with interface – just plug in and go!
- ❑ Compatible with Artist II (see offer) and OCP Art Studio.

ONLY £39.99 COMPLETE

ARTIST II ILLUSTRATOR

- ❑ Top quality graphics package for Spectrum.
- ❑ Described by Sinclair User as "the best artist program – bar none".
- ❑ Superb quality multi feature.
- ❑ Pull down menus.
- ❑ Windows icon driven.
- ❑ Font and sprite designer.
- ❑ Zoom mode.
- ❑ Supports many printers.
- ❑ Flexible cut & paste.
- ❑ This package has too many features to list – it is safe to say it has them all!

Special Offer – Buy Artist II & Genius Mouse system for only

£49.99 POST FREE!

State 48K or 128K version of software required.

ROBOTEK

- ❑ Robotics & model control made easy on Spectrum.
- ❑ 4 independently controllable outputs for relays, models, lights etc.
- ❑ 8 independent inputs for sensing etc.
- ❑ This is the product that the lego publication "Make and program you own robots" was based upon.
- ❑ Comes complete with cables.
- ❑ Easy to use.

ONLY £29.99

EXTENSION CABLE

- ❑ Distance peripherals from your computer.
- ❑ 56 way.
- ❑ 6" extension.
- ❑ Top quality connections.

ONLY £8.99

LIGHTWRITER

- ❑ Just plug in and draw circles, rectangles, squares & freehand drawing.
- ❑ Choose inks, papers, erase, fill etc.
- ❑ Save results into memory or tape.
- ❑ Animate screens from memory.
- ❑ Menu driven.
- ❑ Complete package includes lightpen & interface plus software.

ONLY £14.99

INTERPRINTER

- ❑ Connect fullsize Centronics printers to your Spectrum.
- ❑ Complete with printer cable.
- ❑ Microdrive compatible.
- ❑ Tasword 2 compatible.
- ❑ Hires screen dump (Epson).
- ❑ Easy to use.

ONLY £24.99

16K RAMPACKS FOR ZX81

- ❑ Brand new guaranteed Sinclair product.
- ❑ Simply plug in for 16K!
- ❑ Limited amounts at these prices.
- ❑ Send now.

ONLY £5.99

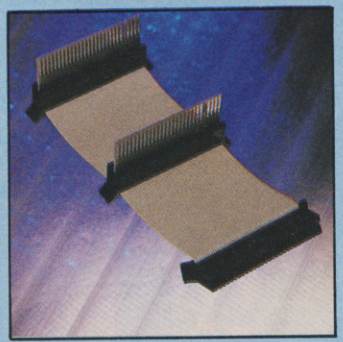

TWO WAY EXTENSION

- ❑ Allows two peripherals to be connected together (memory conflicts allowing).
- ❑ 8" long.
- ❑ Top quality connections.

ONLY £10.99

ALL ORDERS NORMALLY DESPATCHED WITHIN 48 HRS

HOW TO ORDER . . . .

BY PHONE	BY POST	BY PRESTEL/FAX
0782 273815 24 hr Credit Card Line	Send cheques/POs made payable to 'Datel Electronics'	Prestel Pages # 25880000A Fax Orders 0782 264510

DATEL ELECTRONICS

UNITS 8/9, DEWSBURY ROAD, FENTON INDUSTRIAL ESTATE, FENTON, STOKE-ON-TRENT.

SALES ONLY	TECHNICAL ONLY
0782 273815	0782 202258

DATEL ELECTRONICS

NEW QUICKSHOT TURBO

- ❑ Complete with interface – plugs straight into Spectrum (all models).
- ❑ All the features of the best selling Quickshot II plus:
- ❑ Microswitch action for even longer life.
- ❑ Extra rigged construction.
- ❑ Superb styling.

ONLY £17.99 COMPLETE

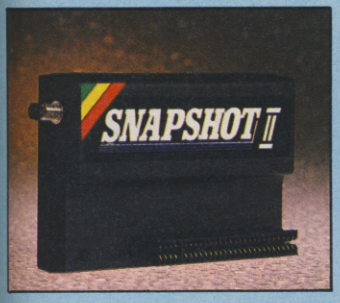

SNAPSHOT II

- ❑ Now you can backup your games to microdrive or tape.
- ❑ Simply press the button to "freeze" the program.
- ❑ Save to microdrive or tape.
- ❑ Special compacting techniques.
- ❑ Add pokes or peek program then restart.
- ❑ All backups restart from the point they were saved.
- ❑ Built in joystick interface (Kempston system).

£24.99 POST FREE

+2 JOYSTICK ADAPTOR LEAD

- ❑ Allows standard 9 pin joysticks (Quickshot II/ Turbo etc.) to be used on +2/+3 computers.
- ❑ Supports rapid fire models.

ONLY £2.99

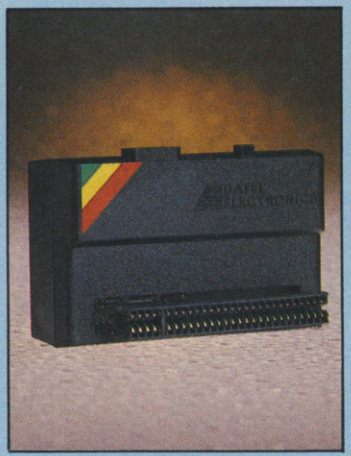

SWITCHABLE JOYSTICK INTERFACE

- ❑ All three joystick systems at the flick of a switch.
- ❑ 'Kempston' – 'Cursor' – 'Interface II'.
- ❑ Accepts any 9 pin joystick including rapid fire models.

ONLY £8.99

Complete with Quickshot II

£14.99

Complete with Quickshot Turbo

£18.99

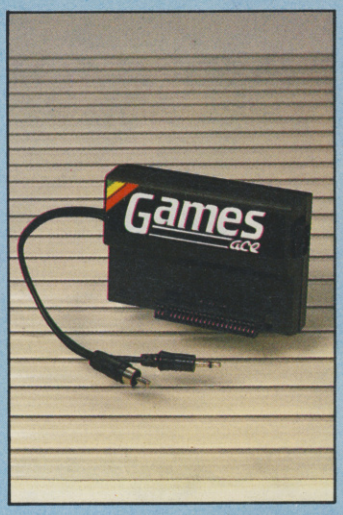

GAMES ACE

- ❑ Joystick interface & sound booster.
- ❑ Accepts any 9 pin joystick for maximum compatibility (Kempston system).
- ❑ Plus – delivers sound from games through TV speaker (fully controllable).

ONLY £10.99

Complete with Quickshot II

£17.99

or complete with Quickshot Turbo

£21.99

DIGITAL SOUND SAMPLER

- ❑ Allows you to record any sound digitally into memory.
- ❑ Replay at variable pitch or with amazing effects.
- ❑ Forwards/backwards/with reverb/echo/ flanging etc., etc.
- ❑ Fully menu driven.
- ❑ On screen keyboard and frequency plotting etc.
- ❑ Full 8 bit conversion.
- ❑ Complete hardware/software package.

ONLY £34.99

QUICKSHOT II

- ❑ The world's top selling joystick.
- ❑ Complete with interface.
- ❑ Plugs straight into Spectrum/Plus/+2 etc.
- ❑ Maximum compatibility (Kempston system).
- ❑ Auto fire/rapid fire.
- ❑ Stabilizing suction cups.
- ❑ Top & trigger fire buttons.
- ❑ Complete – no more to buy.

ONLY £13.99

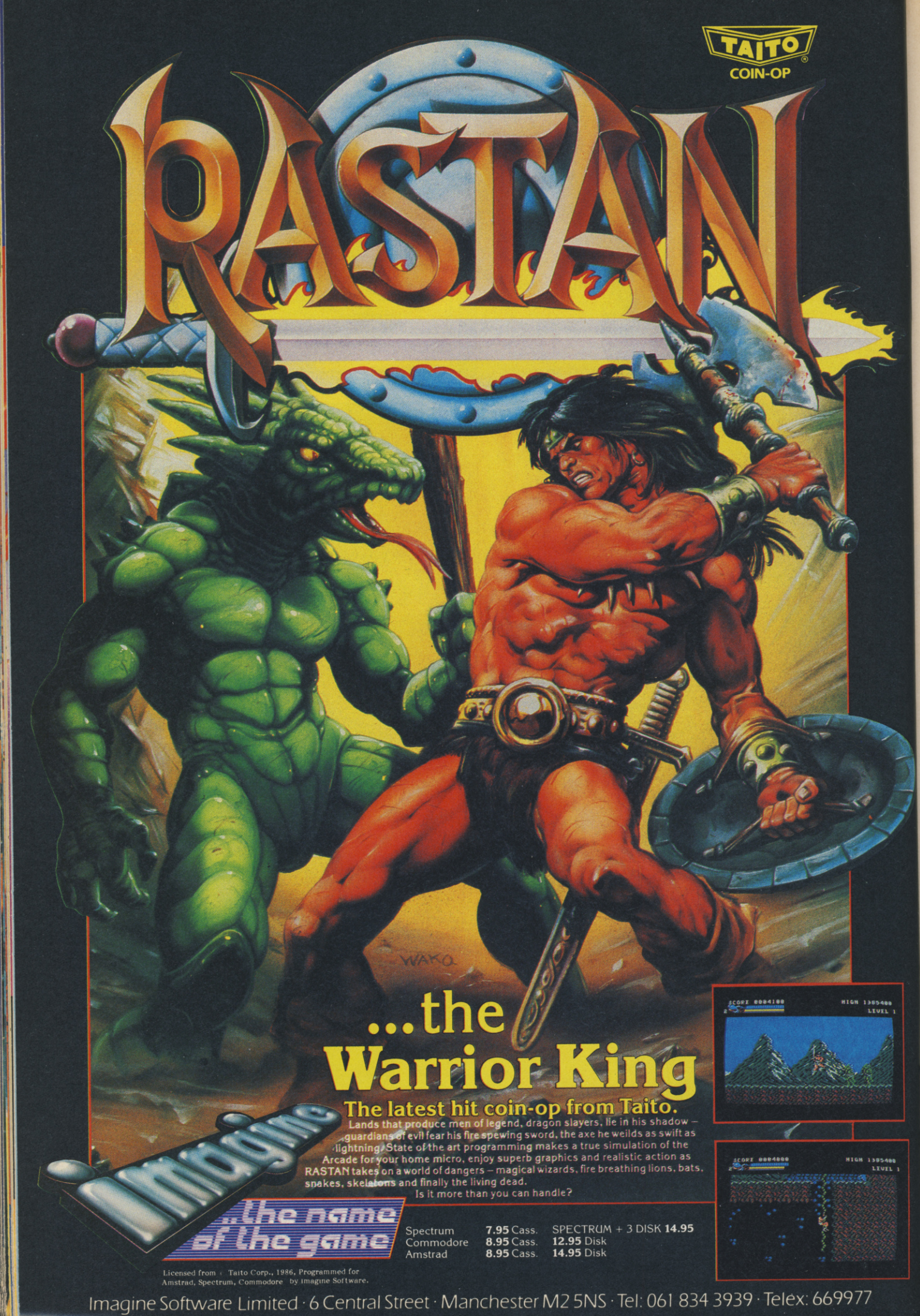
TAITO
COIN-OP
RASTAN
WAKO
...the
Warrior King
The latest hit coin-op from Taito.
Lands that produce men of legend, dragon slayers, lie in his shadow – guardians of evil fear his fire spewing sword, the axe he weilds as swift as lightning. State of the art programming makes a true simulation of the Arcade for your home micro, enjoy superb graphics and realistic action as RASTAN takes on a world of dangers – magical wizards, fire breathing lions, bats, snakes, skeletons and finally the living dead.
Is it more than you can handle?
Imagine
...the name of the game
Spectrum 7.95 Cass. SPECTRUM + 3 DISK 14.95
Commodore 8.95 Cass. 12.95 Disk
Amstrad 8.95 Cass. 14.95 Disk
Licensed from © Taito Corp., 1986, Programmed for Amstrad, Spectrum, Commodore by Imagine Software.
Imagine Software Limited · 6 Central Street · Manchester M2 5NS · Tel: 061 834 3939 · Telex: 669977

RYGAR

ARCADE REVIEW

It's a funny thing – Time. You can blame lots of things on it.

The plot of the game hangs, y'see, on the fact that Time is everyone's worst enemy and it's therefore necessary for this person to slaughter a few dozen creep-crawlies.

Thus, we see **Rygar** leaping

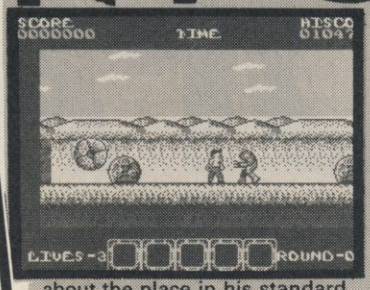

about the place in his standard issue, Superhero, fur-lined loin cloth, offing the opposition and blasting his way through rocks which turn, wonderously, into bonus armour

Given all the gear that he's entitled to lug about, **Rygar** is a sad little superhero of sorts. He's a flickery, piddly little sprite with no facial details whatsoever. And that's indicative of the graphics all the way through. They're tacky, titchy and chock-a-block full of attribute clash.

The landscapes are typical of this sort of game. Wilderness, rocks, trees, lakes to fall into. In fact, it's a stunningly unoriginal game to begin with. So the general naffness of the graphics is doubly unforgivable.

I'm not impressed with **Rygar** (you may have noticed that). Yes, there is a slight amount of entertainment value here. It's a game that's playable, but only in the sense that all games of this nature are. There's no denying that kill, kill, kill is fun, but there's nothing that lifts it out of the ordinary, and there really ought to be. All in all, **Rygar's** a bit of a waste of what could have been a damn good game■

FACTS BOX

The Speccy goes West. Highly mediocre and utterly unexciting offering from people who should know better

BRAVESTARR
Label: Go!
Author: Probe
Price: £8.99
Memory: 48K/128K
Joystick: various

Reviewer: Jim Douglas

★★☆☆☆
★★☆☆☆ 4

FACTS BOX

Although it's moderately entertaining, Rygar is a strictly run-of-the-mill experience, and is not worth busting a gut for

RYGAR
Label: Go!
Author: Probe
Price: £8.99
Memory: 48K/128K
Joystick: various

Reviewer: Jim Douglas

★★★☆☆
★★☆☆☆ 5

BRAVE STARR

Oh. This sounds nice. **Bravestarr** is another offering from the Go! people.

Bravestarr is a western superhero from space. Confused? Well, he's in the mould of a classic square-jawed cow-poke (oo-er) and must deal with a band of low down stinkin' varmits, but instead of blasting their shootin' hands with a .22 slug, he has a laser pistol. Instead of unshaven bad guys to fend off, he has peculiar looking people in outsized baggy suits. Possibly members of Talking Heads.

Bravestarr himself is pleasingly drawn, being every millimetre the tall, dark and reasonably cleanly defined hero you would expect.

You'll find yourself under attack from the bad guys, prairie dogs and floating bits of tumbleweed. Problems occur when stacks of the things appear all at once. You simply get swamped, and can't be expected to shoot them all. Not entirely fair.

Entering any of the buildings is very uninteresting. Each location (including caverns etc) is poorly depicted with blocky graphics. A list of options (Leave, Talk, Examine) comes up on the screen and you can select one with the joystick.

Travel is assisted by jumping on a jet-saddle, when everything gets like **Defender** and you zoom along, getting bombarded by flying things and not having a great time.

If only there was a little more atmosphere, **Bravestarr** could have been an interesting game. As it is it holds no interest after the first few minutes of play■

ALIENS™

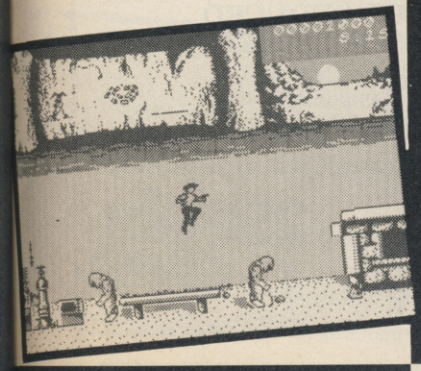

If you're going to pay mucho money for a film tie-in licence, I would have thought that it would make sense to bring the game out while the film was still doing the rounds, or at least fresh in everyone's minds. Oh, and to make the game quite good as well.

A sense of doom first sets in when you realise that **Aliens** consists of six separate arcade games, strung together to recreate sections of the fabby film. While the Activision **Aliens** sensibly made a very good job of representing one section in detail, **ED Aliens** does a sloppy job of six wee gamettes, none of which conjure up much excitement at all.

The first boring bit is identifying the equipment used. Since most of us can tell a gun from a helmet without needing a training course, this isn't much of a challenge.

Then, after umpteen tape loads, we finally get to the first part of the game. And deary me, it's that tedious old pilot-your-spaceship-through-a-series of wobbly-concentric-circles idea, first seen in the venerable **Master of the Lamps.** If you can survive the excitement, you get an entry code to the next level, which again is loaded from tape.

The best part of **Aliens** (which unfortunately bears a good deal of resemblance to the Activision version of the game) takes place in the system of tunnels leading to the Atmospheric Processor. You have four marines to control, switching from one to another with the number keys. Each has a status display showing general health, and whether any aliens are nearby. If this turns red, indicating that the marine is in Alien hands (or claws), you must immediately guide another marine there and blast your buddy free.

The next bit is a sort of horizontal Space Invaders. Then a dismal maze-game.

Then it's back to the tunnels again, this time in a solo mission trying to find the lost Child Newt!

On the whole, a pretty badly-conceived and poorly executed effort, not a patch on the Activision **Aliens.** They say that there are some place in the Universe you don't go alone. There are also plenty where is just isn't worth the effort■

FACTS BOX

A "Superman" for 1987? Not a patch on the other "Aliens", this one never recaptures the excitement of the film

ALIENS (US VERSION)
Label: Electric Dreams
Author: Mr Micro
Price: £9.99
Memory: 48K/128K
Joystick: various

Reviewer: Chris Jenkins

★★★☆☆
★★☆☆☆ 5

A MERRY CHRISTMAS AT THE MICROFAIR

SIZZLING SINCLAIR BARGAINS ON THE 12th DECEMBER 87

Come along and join in the fun at the Christmas Microfair. It's quite simply the biggest market place in the world for the whole range of Spectrum machines, plus full QL support and bargain prices.

YOU'LL SEE

★ Thousands of games on sale – all the new releases and lots of special discount bargains
★ Utilities and serious software
★ Full hardware support – printers, tables, monitors, disc drives, light pens and lots of new products
★ Full range of books
★ Stationery extras – paper, cassettes, discs, labels
★ User clubs and expert advice
★ Z88 support
★ Top magazines
★ Special Christmas competitions and prizes
★ Restaurant, licensed bar

It's the user-friendly show that has out-lasted all the rest because everyone enjoys themselves . . . and you can always find a bargain.

Why not send today for cut-priced advanced tickets.

Exhibitors ring Mike or Moira on 01 801 9172 for stand availablity.

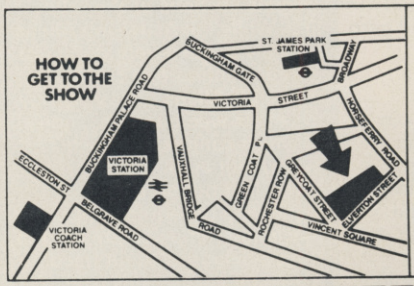

Underground: Nearest stations are Victoria, and St James's Park.

British Rail: Victoria Station.

Bus Routes: 11, 24, 29, 70, 76 and Red Arrow 507.

Road: Signposted (RAC AA) Horticultural Halls.

SEND NOW FOR REDUCED PRICE ADVANCE TICKETS

Send to Mike Johnston (Organiser), Dept. S.U., ZX MICROFAIRS, 71 Park Lane, London N17 0HG.

Please send me.....advance tickets (Adults @ £1.50)

Please send me.....advance tickets (Child under 14 @ £1.00)

Name _____

Address _____

25th ZX MICROFAIR

Please include a stamped, self-addressed envelope and make cheques/POs payable to ZX MICROFAIR.

C.O.D.E. JAS AUSTIN T.A.L.K.

The man behind the Spectrum version of Slaine **the most original comic-strip conversion this year has words with us on a number of subjects ranging, it would seem, from latex evening wear to antique stoat wraps**

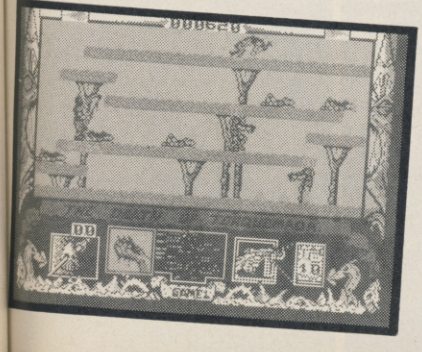

How long have you been involved with Creative Reality?
Well, I founded it with Dave Dew a couple of years ago, so I've been involved from the very beginning.
Are you all avid readers of ***2000AD*****?**
Yes. Both Dave and myself have been reading it for ages.
How did you get into this wonderful old industry, then?
I got involved in just about the same way as everyone else, I guess, with the ZX81. Then I got hold of a Spectrum, and it was around that time that I started to program for Automata. I was writing stuff like Pi-Balled **and** Bunny **as far back as 1983. It was because I spent all my time writing** Pi-Balled **that I failed my Computer Science A level.**
Very, er, impressive. When you're in the pub and someone asks you what you do for a living, do you always admit to being a computer programmer?
Erm. It depends really. No, not if they're female. Programming does seem to have kind of a bad reputation. I usually say that I'm self-employed or something.
Are there any other programmers you admire?
Jeff Crammond, the guy who did Revs **on the BBC and** Sentinel. **I liked** Sentinel **because it was just so original**
You go a lot on originality, then?
Oh yes. I can't stand all the arcade conversions around at the moment. I don't think I'd do one even if I was asked. I think I'd turn it down.
Talking about keeping things down, what sort of food do you like?
Pizzas. I really love pizzas. Don't go much on fast food though. I hate McDonalds. Why do they always put gherkins in them? Nobody eats the things. The best burgers I've come across are at Uncle Sam's here in Portsmouth.
What's your favourite season?
Summer. Definitely. I hate the rain.
Did you go anywhere nice for your last holiday, then?
No. I stayed in Portsmouth. The weather was okay, in fact. I've never been abroad. Unless the Isle of Wight counts.
How would you describe yourself?
Oh, I'm incredibly messy. I've got spikey hair, around six ear-rings, and I'm very spotty.
Where do you get your clothes?
Mainly in Portsmouth. I shop just about anywhere. There are some jeans shops that I go to that sell special things, as well as just denim. Oh, this isn't for publication is it? Yes? Oh, er, well I definitely don't go to C+A. Funny jeans shops maybe, but not C+A.
What sort of music are you into?
Lots of stuff. Kate Bush, Tina Turner, Prince, David Bowie and I'm really into Gary Numan. No-one else is, but I am.
Have you ever heard of Matt Johnson?
Oh, the guy from The The? Yeh. He's okay. I quite like them.
What's your most treasured possession?
Er, I've got a truly horrible Stoat wrap thing. You know, the things you put around your neck to keep you warm. It's awful. There's a couple of legs missing, but I've had it ever since I can remember.
Do you still play computer games?
Not as much as I used to. Everything is crap these days. All the arcade licences. Awful. Paperboy **must be the worst game I've ever seen.**
What's your favourite TV show?
Moonlighting**, probably. I like the *Great Egg Race* too. I can't stand anything with Jonathan King in though. Or Wogan.**
If you could be a different person, who would you be?
I'm quite happy being myself, really. Though I wouldn't mind being someone close to Kate Bush.
What are your dreams like?
Very nice thank you.

SOFTOGRAPHY

Bunny (Automata, 1983), **Pi-Balled** (Automata, 1983), **Pi-in'eer** (Automata, 1984), **Colourscape** (Martech, 1986), **WAR** (Martech, 1986), **Tarzan** (Martech, 1986), **Nemesis the Warlock** (Martech, 1987), **Slaine** (Martech, 1987)

IF you reckon we're talking rubbish don't just stand there . . .

Tell us what you

Stick your comments on paper, fill in and cut out the coupon below and send it in . . .

And if you don't send us your picture – the sillier the better – we'll have to print a picture of a slug

Wizball Ocean

How can you give Wizball 10 stars I don't know. The only thing that's good about it is the graphics! The rest is a load of complete and utter rubbish. The gameplay is boring, dashing around and filling up little pots with pretty colours is *not* my idea of fun. After playing Wizball for 2 hours, I had become thoroughly bored. So I've put it at the back of my cupboard, never to see the light of day again. My advice to anyone thinking of buying this game is DON'T. Dull, dull, dull■

Nicholas Ralph
Acomb
York
Game Choice:
Gunship

Stormbringer MAD

Stormbringer! – four stars you say? You have under-rated one hell of a good game. It deserves a Classic, if not a triple Classic!

David Jones is well on form again, the graphics are up to Magic Knight's standards, and gameplay is fine. Stormbringer is well represented and the super "windomation" is again in action. I'm one of thousands (well, at least two, my mate's got a copy) of proud owners of Stormbringer, and at £2.99 it's a giveaway. Anyone who hasn't already should buy it now. MAD on form again■

Steven Bass
Birmingham
Game Choice:
6 Pak Vol 2

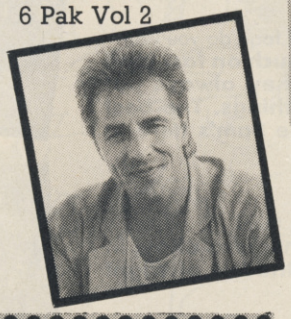

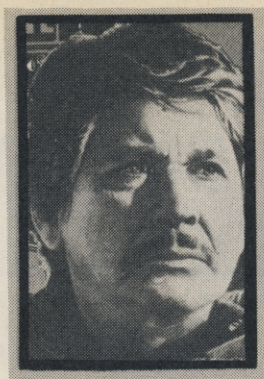

Renegade Ocean

I totally agree with your review of Renegade, since I bought it I have been addicted.

The sound is excellent, with some brilliant tunes for the 128K, and the punching and the kicking sound is quite realistic. But it's the quality of the graphics that really polish the game off, and make it a pleasure to play. I found no problems at all with this game, and it's full of what we all enjoy, utter VIOLENCE!

Well done Ocean. (Again)■

Jonathan Langford
Kings Norton
Birmingham
Game Choice:
Bubble Bobble

● *You enjoy utter violence and you're choosing a cutesy game like Bubble Bobble?*

Renegade Ocean

Ha, yet antoher kicky-kicky game, I hear you cry, but (and that's a big but) it's brilliant, how you gave it eight stars I'll never know, it's worth a Classic at least.

I really love the bit where he kicks the thugs off their bikes or knees them in the groin. The pure agony on their faces makes you feel a lot better knowing you are helping to clean out the streets of some American town.

What makes me mad, on the other hand, is the time limit. Just as you are kicking the boss to death, you can run out of time, and have to start all over again.

But the combination of graphics and fast moving action makes it a great conversion. Well worth the eight quid■

Simon Hall
Alston,
Cumbria
Game Choice:
Hit Pak 6

● *Officer have this man arrested*

Wolfan Bulldog

I agree with you on your review of Wolfan, except for one point. It should have got zilch stars!!!!! The game is absolutely NAFF!! The title screen is total trash, I could have done better myself. The supposed "warrior" looks like someone who has been dragged through a hedge backwards, and he runs like a demented cat. The person who wrote it must have a mangled peanut for a brain.

Finally, as a last comment, when you're fighting, the blow-up image looked like I'd spilt coffee on the screen. In your review you printed eight stars, but only gave it six. If you take away eight from six, you get its real value■

Andrew Reece
Oldham
Lancs
Game Choice:
Exolon

Exolon Hewson

Game of the century.

This gripping, exciting romp shows warrior hero Vitorc armed with alien-destructive laser bolts and vitriolic back-pack rockets, attempting to annihilate a myriad of missile pods and radar towers.

Bonus points for taking the most dangerous routes are added at the end of every twenty screens or so in this outstanding epic struggle.

Technicoloured precision detail and great graphics highlight this 125 screen game, where even the addition of a protective exo-skeleton with accompanying vicious double fire power may not prove invincible.

Will ten lives be enough? I doubt it■

Nicholas Bradford
Finchley
London
Game Choice:
Out Run

Joe Blade Players

What more can I say but, brilliant! At £1.99 this game is a steal, far better than a lot of full-priced, hyped-up rubbish that's going round at the moment. The extra section of priming bombs gives Joe Blade the edge over straight forward shoot-'em-ups. Even though the graphics are monochromatic they are still excellent and highly detailed. How on earth you gave Army Moves 10 stars and not this is beyond me. Get it now!■

Mark Coates
Hull
North Humberside
Game Choice:
Exolon

Joe Blade Players

Great! Brill!! Fantastic!!! These are the only words I can use to describe Joe Blade. Player's new shoot-'em-up. The graphics are superb, and I like it when Joe jumps in the air. The characters are well drawn and the objects are very clear. Deactivating the bombs is not as easy as it sounds. I also like the noise when Joe fires his gun. I think this is well worth two quid of anyone's money. It should have been a Classic■

Ian Greenwood
Oldham
Lancs
Game Choice:
Ikari Warriors

● *I think we all like it when Joe jumps into the air don't we readers?*

SINCLAIR USER

£2.00 OFF

SU SMASH OFFER

RED LED

Send coupon (and your name and address) to: RED LED Smash Offer, Ariolasoft, PO Box 461, London NW1 along with a cheque/postal order made payable to Ariolasoft UK for £6.99

The WRITE STUFF?!

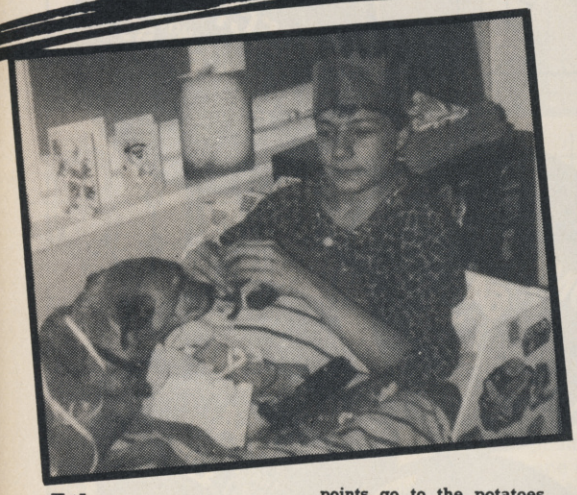

Athena
Imagine

I thought I'd better write 'cos you 'orrible lot forgot to put the stars on! I'd give Athena about eight stars. It's a great game, about half a million bad guys against one good gal couldn't be any other sort could it? The only really bad point is the multi load, which is a real pain in the RS232. Graphics are great, and the bonus of being able to cause severe structural damage to the landscape is a brilliant idea. Major cute points go to the potatoes, which reminded me of a certain crisp advert. Something you forgot to put in your review was the levels and ladders element where you can climb up trees et al. If any reader wants a Fist/Spellbound/Double Take hybrid, buy this game.

Now, where's my bikini and double headed axe?■

Duncan Corps
Farnborough
Hants
Game Choice:
Xecutor and the 12" of Crockett's Theme

Indiana Jones and the Temple of Doom
US Gold

Indiana Jones looked great from the cover, and I could not wait to get home and play it.

I loaded it up and WOW! The graphics were great! I was totally addicted to this brill game. It was as good as the arcade version! I would give it 10 stars, because it is absolutely *fab*! I think US Gold have done a great job on this conversion, it's well worth the price. Buy it!!!!!■

Ian Thorn
Ham
London
Game Choice:
Zynaps

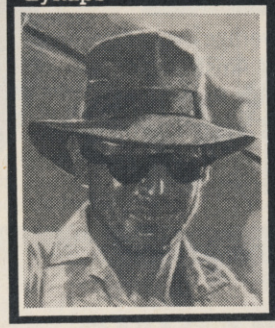

Indiana Jones and the Temple of Doom
US Gold

Indiana Jones and the Temple of Doom is rubbish. The graphics aren't up to much, and the only sound is a few blips.

This game is worth about four stars, I was bored after about five goes. Yet again US Gold have made another cock-up.

For £8.99 this game is a rip-off, don't buy it!■

Ian Blake
Liskeard
Cornwall
Game Choice:
Magnetron

Rebel
Virgin

How could you do it? You gave this brilliant game 8 stars. (Deadly silence). It's worth 10 stars at least! Graham Taylor must have been down the boozer and sent home in the back of a taxi to review it like that! The graphics and gameplay are brill!(And then I fainted). Give Rebel more stars!!!■

Andrew Scott
Stockport
Cheshire
Game Choice:
Exolon

Metrocross
US Gold

What does Jim Douglas think he's doing giving Metrocross only 5 stars, it deserves at least 9 if not 10 stars?

The colour is black and white, as Jim says, but I can tell the difference between the speed of cans and points cans, what is Jim Douglas, colour blind? (Only joking, Jim).

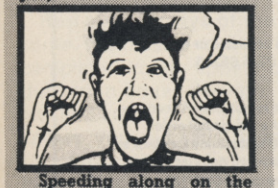

Speeding along on the skateboard is great fun, even better with a speed can as well. I agree that the first few levels are easy, but by level six things get really demanding.

I think Metrocross is well worth £8.99, so if you've got the money, go and buy it, it's great!■

Andrew Nash
Westbury
Wiltshire
Game Choice:
Last Ninja

The Armageddon Man
Martech

I am writing to complain about your review of Martech's Armageddon Man. In other words, why did you only give this game 7 measly stars? It deserved a Classic. I know it's expensive, but its addictive qualities make it a joy to play. I am a strategy fan, and for anyone else who likes strategy games, this is a must. It's the best strategy game in ages■

Stephen Armstrong
County Armagh
Northern Ireland
Game Choice:
Barbarian

Every so often — well very often actually — you write to tell us that we know nothing about anything and insist that some program we trashed is actually the best game ever. Conversely you blast us for saying something is great that you absolutely loath and detest.

Enough is enough. We can't take any more, if you think you're so clever you write the damn magazine. We mean it!

Every month we'll devote a page to a selection of your opinions on the latest software. Don't get mad – write the review you think the game should have received and we (subject only to space) will print it.

Now, aside from seeing your work in print we will send you a crisp £10—er, cheque — with which to buy the software title of your choice — tell us what you plan to spend the money on if your review is printed.

One request, we want to know what you look like so send us a picture. Any old picture will do — you at home, in Ibiza, in the garden, even making silly faces in photobooths we don't care.

So get cracking — write your reviews and send them together with the completed coupon below.

YOUR REVIEWS

Maximum 150 words. No swearing, libel or illegibility and come out of the corner Don't beat around the bush – tell us straight what you think. Send your review (or any *recent* game) plus your picture and fill in the coupon. *send the lot to The Write Stuff, Sinclair User, 30-32 Farringdon Lane, London EC1R 3AU.

Name .....

Address .....

.....

The program I would most like to buy with my tenner is .....

* Reviews supplied without full name and address will not be considered for publication.

YOUR MICRO DESERVES THE BEST...

When your home or business micro costs several hundreds of pounds, it deserves the finest repair facilities in Europe (well, probably!). And the finest prices – £5 off trade rates for a limited period only. ★ How? At Verran we use our own range of advanced automatic test equipment (now sold worldwide), backed by stringent 2-8 hours soak-rack testing. That means speed, ultra-low prices and, most important, guaranteed reliability. For the first three months we'll repair any fault free. For the next three, at half these quoted prices. ★ It's the finest service available.

★ Currently we handle over 3500 products on average every day. Providing services for such leading companies as Amstrad plc, Commodore Business Machines, Sinclair Research, Rank Xerox, Dixons, Currys, Boots, W H Smiths, John Menzies and many more. ★ Join them and take up our special offer now.

Recommended and Approved by

AMSTRAD ACORN ATARI SINCLAIR COMMODORE

EUROPE'S LEADING COMPUTER REPAIR CENTRE

...AND UNBEATABLE DISCOUNTS ON ALL COMPONENTS!!!

★ **With over £500,000 worth of spares in stock, we can meet many of your specialised requirements. We've listed a few examples and for anything not displayed just call us and we'll quote immediately inclusive of first class post.**

SPECTRUM SPARES

Z80 CPU	2.50
ULA 6C001	7.00
Power Supply	6.50
ROM	7.00
4116 RAMS	.75
ZTX 650	.40
ZTX 213	.40

Keyboard Membrane

Spectrum	3.00
Spectrum Plus	8.00
QL	9.00
Metal Templates	3.00

COMMODORE SPARES

6510 Processor	12.00
6525 CIA	12.00
6581 Sid Chip	15.00
901225 Graphic ROM	10.00
901226 Basic ROM	10.00
901227 Kernal ROM	15.00
906114 House Keeper	10.00
6569 – VIC	18.00
4164 RAMS – Memory	1.00

Power Supplies

C64	19.50
C16	15.00

All the above prices include VAT but please enclose a further £1.50 post and packing on all component orders.

HOW TO CONTACT US

★ **For quotes on computers not listed or on any component, telephone 0276 66266. (Quoting SUS/127).**

★ **To send us your micro for repair, mail it securely packed, accompanied by cheque, postal order (made out to Verran Micro Maintenance Limited) or quote your Access or Barclaycard number. And to obtain your special discount quote SUS/127.**

Verran

Verran Micro-Maintenance Limited, Unit 2H & 2J, Albany Park, Frimley Road, Camberley, Surrey GU15 2PL. Telephone 0276 66266.

Merry Christmas from all of us at **Verran**

TOOL-KIT

```
ORG     60000
LOAD    60000
LD      IX,(23563)
LD      E,(IX+4)
LD      D,(IX+12)
LD      C,(IX+20)
LD      B,(IX+28)
LD      A,(IX+36)
PUSH    AF
```

REVIEW

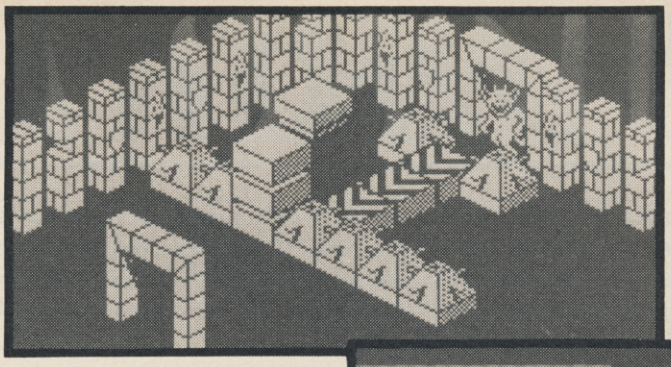

3-D GAME MAKER

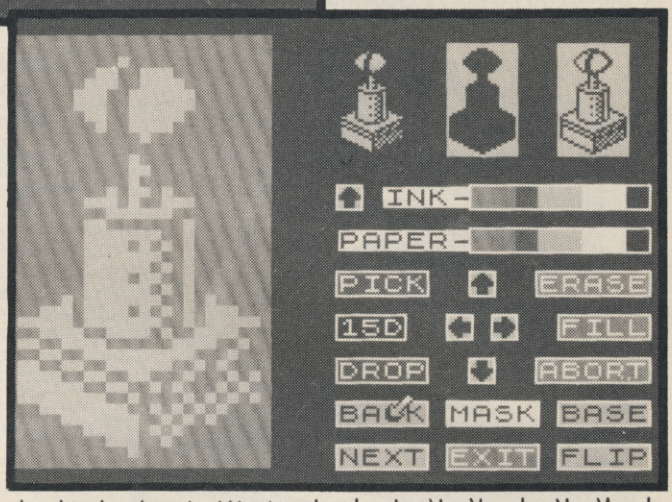

They said it couldn't be done; well, it certainly took ages. But now the CRL **3-D Game Maker** is here. Those of you with long memories might remember efforts like Melbourne House's **H.U.R.G.** This allowed you to define a number of sprites, backgrounds and sound effects, select a few collision options and scoring rules, and create a simple shooty-shooty or jumpy-jumpy game. CRL's **3-D Game Maker** allows you to do exactly the same thing, but in, gaspo de gasp, perspective 3-D.

Since the introduction of Ultimate titles like **Alien 8, Knight Lore** and **Pentagram,** this sort of "isometric" game has been regarded as state-of-the-art – despite the fact that such things are now turning up regularly as budget games (look at Mastertronic's **Rentakill Rita** or Firebird's **Cylu,** for instance).

3-D Game Maker comes on two cassettes, in three parts; a Graphic Editor, a Rooms Designer and the 3-D Adventure itself. How does it all work then?

Let's start with the **Graphic Editor.** Load it up, and you can use a joystick or the cursor keys to control the command arrow. On the left of the screen is the graphic window, showing the current character either in a sixteen by sixteen or sixteen by thrity-two pixel box. On the right are all the editing commands. You can skip forwards or backwards through the seventy or so sprites provided, edit them pixel by pixel, flip, erase, fill, and scroll to your heart's content. Having designed your "sprites", use the Mask option which clears a space in the background, and the Base option which displays a 'perspective' square showing the space the graphic will take up.

Real-size displays of the sprite, the mask and the completed image appear over the option boxes. Having finished creating all your sprites, you can save them to tape for use in the finished game. The trick, of course, is that you have to design sprites from a number of different angles. The default set, for instance, contains designs for "Player Feet Coming Forward", "Player Feet Going Away", "Player Head Going Away Turned Right" and so forth. The implication is that if you want to design your own sprites, you need a lot of patience.

The same applies to the **Room Designer** program. Here, you can position objects such as doorways, trees, moving blocks, poisonous blocks, jelly-monsters, bubbles and robots to create your backgrounds. The game area is a sixteen by sixteen grid. There's a display on the left which shows the current cursor position within the room, and one on the right which shows which room you're in. A bar graph shows your height within the room, and at the top of the screen is a memory remaining indicator.

After choosing what colour you want the room to be, you choose your objects, position them on the screen using the joystick/keys, and remove the status indicators for a good look at what you're about.

Since you can place as many or as few exits as you want, the overall shape of the game isn't limited to a 16 x 16 square. Save the room designer data, then load the 3-D adventure itself, load up your two data sets, and play away . . .

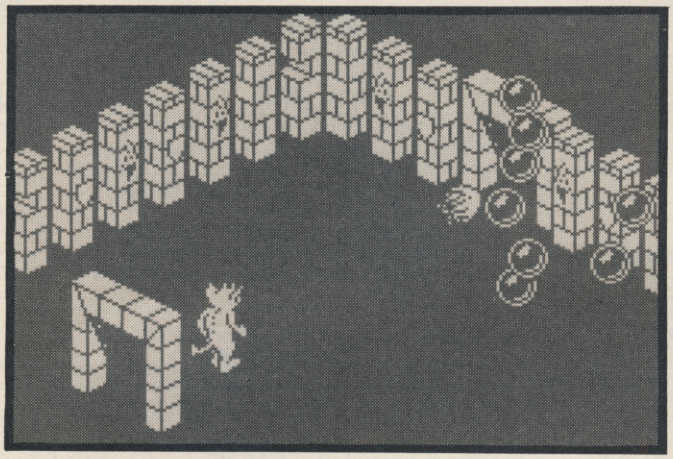

FACTS BOX

A clever package, let down by some thoughtlessness which severely reduces its practical value

3-D GAME MAKER
Label: CRL
Author: Iain Christopher Hayward
Price: £8.95
Memory: 48K/128K
Joystick: various

Reviewer: Chris Jenkins

★★★☆☆
★★★☆☆
6

The format of the game designer allows you to move forward, left, right and backwards, jump (forward if moving, vertically if not), and release a fireball.

Mast of the features familiar from Ultimate-type games are available; you can program moving blocks, pushable blocks, conveyor blocks, disintergrating blocks, and even blocks which trail along following the player and can be used as transport. To win each game you have to find and zap the Finish Sprite; there's a cute disintegration sequence which can be programmed in at this or any other point.

The graphics routines are excellent, with particularly good use of sprite priorities as one object passes in front of another. Sounds wonderful yet I'm really not that impressed with the game. The Mr Biggy super-gigantic drawback is that you can not create free-standing games; in order to run your creation, you need to load up **3-D GM** and go through all the business of loading data sets. This is a huge and unforgivable blunder; perhaps CRL is afraid that if anyone can market free-standing games of the quality possible using **3-D GM,** their own sales will suffer.

The other problem – perhaps more understandable in view of the Spectrum's limited memory – is the lack of any provision to record scores, pick up and manipulate objects, or really define any aspect of the gamepley other than the simple interaction of the objects. In this sense, the games you can create look good, but are really half-finished. Plus which, the three-page instruction manual is terse to the point of bluntness – a lot of people will be very confused.

Worth a shot, then – but not the key to fame and fortune■

TASWORD THE W

Power, flexibility and ease of use. Qualities that have given **TASWORD** a reputation for performance and unbeatable value for money. From a simple letter to a best selling novel, whatever your needs. **TASWORD** can meet your requirements. Simply and efficiently.

TASWORD offers an indispensable range of useful features yet at the same time is remarkably easy to use. With detailed on-screen help displays, comprehensive print options, on-screen formatting and even a built-in mail merge. **TASWORD** is a complete word processor for the ZX Spectrum.

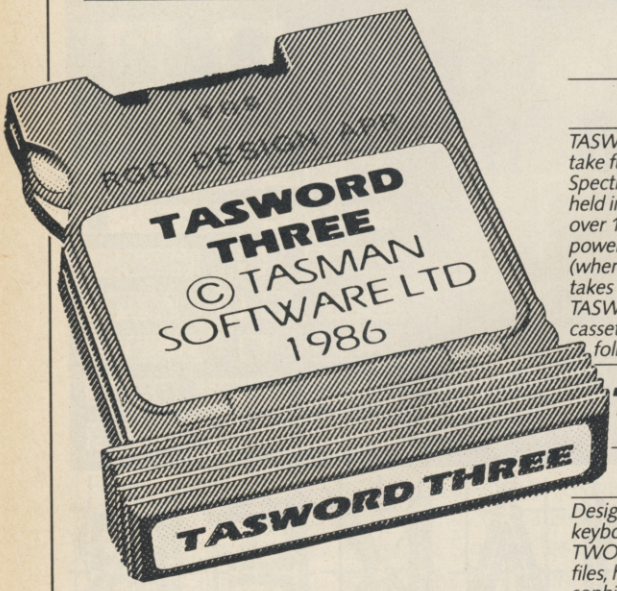

TASWORD 128

THE WORD PROCESSOR

for the ZX Spectrum 128
cassette £13.90

TASWORD 128 has been specifically developed to take full advantage of the memory offered by the Spectrum 128. A massive 60,000 characters can be held in memory at any one time, enough room for over 10,000 words! Incorporating a range of powerful commands and a mail merge facility (when transferred to microdrive). TASWORD 128 takes full advantage of the ZX Spectrum 128. TASWORD 128 is supplied on, and will run on, cassette and can easily be transferred to microdrive following instructions supplied with the program.

TASWORD PLUS TWO

THE WORD PROCESSOR

for the ZX Spectrum + 2
cassette £13.90

Designed to cater for the ZX Spectrum + 2 keyboard layout and legends, TASWORD PLUS TWO is packed with useful features — 64K text files, help displays, on-screen formatting and a sophisticated set of print options. TASWORD PLUS TWO is readily transferred to microdrive although mail merge can even be done from cassette.

TASWORD TWO

THE WORD PROCESSOR

for the ZX 48K Spectrum
cassette £13.90 microdrive cartridge £15.40

The highly successful word processor for the ZX 48K Spectrum. TASWORD TWO does not incorporate mail merge but with 64 characters per line and packed with a host of useful features, TASWORD TWO is the ideal cassette based word processing package for the ZX 48K Spectrum.

TASWORD PLUS THREE

THE WORD PROCESSOR

for the ZX Spectrum + 3
disc £19.95

A sophisticated version of TASWORD designed to take full advantage of the super fast ZX Spectrum + 3 disc drives. Supplied on 3 inch disc, TASWORD PLUS THREE features an indispensable range of powerful editing commands which are complemented by on-screen help displays, disc management commands and comprehensive printing options. Power and ease of use combined into one program.

TASWORD THREE

THE WORD PROCESSOR

for the ZX 48K Spectrum
microdrive cartridge £16.50

TASWORD THREE set a new standard for word processing on the ZX Spectrum. Featuring enhanced program and cursor speed, up to 128 characters per line, advanced text editing commands and a powerful mail merge facility, TASWORD THREE is the definitive word processor for the ZX 48K Spectrum and ZX 48K Spectrum + with microdrive.

TASWIDE

THE SCREEN STRETCHER

TASWIDE for the ZX 48K Spectrum
cassette £5.50

With this machine code utility you can write your own Basic programs that will, with normal PRINT statements, print onto the screen in the compact lettering used by TASWORD TWO. With TASWIDE you can double the information shown on the screen!

TASPRINT

THE STYLE WRITER

TASPRINT for the ZX 48K Spectrum
cassette £9.90 microdrive cartridge £11.40

A must for dot matrix printer owners! Print your program output and listings in a choice of five impressive print styles. TASPRINT utilises the graphics capabilities of dot matrix printers to form, with a double pass of the printhead, output in a range of five fonts varying from the futuristic Data-Run to the hand writing simulation of Palace Script. A TASPRINT gives your output originality and style! The TASPRINT fonts are shown below together with a list of compatible printers.

COMPACTA -
bold and heavy, good for emphasis

DATA-RUN -
A FUTURISTIC SCRIPT

LECTURA LIGHT -
clean and pleasing to read

MEDIAN -
a serious business-like script

PALACE SCRIPT -
a distinctive flowing font

TASCOPY

THE SCREEN COPIER

for the ZX Spectrum with ZX Interface 1
cassette £9.90 microdrive cartridge £11.40

Screen copy software for use with the RS232 output of ZX Interface 1 only. TASCOPY produces monochrome (in a choice of two sizes) and large screen copies in which the screen colours are printed as different shades. With TASCOPY you can keep a permanent and impressive record of your screen pictures and diagrams.

TASPRINT and TASCOPY drive all Epson compatible dot matrix printers, e.g.:

AMSTRAD DMP 2000	*NEC PC 8023 B-N*	*BROTHER M1009*
AMSTRAD DMP 3000	*MANNESMANN TALLY MT80*	*BROTHER M1109*
EPSON FX-80	*STAR DMP 510/515*	*BROTHER HR5*
EPSON RX-80	*STAR NL-10*	*SHINWA CP80*
EPSON MX-80 MK III	*COSMOS 80*	*EPSON LX-80*

ORD PROCESSOR

TASWORD is available for every Spectrum computer, each version specially developed to make maximum use of memory and keyboard layout. Control keys have been logically planned to ensure the user makes the most effective use of **TASWORD'S** powerful features. Combining a host of useful commands with uncomplicated procedures. **TASWORD** has the power and versatility required for effective word processing.

TASWORD. Power, flexibility and performance. The definitive word processor for the ZX Spectrum.

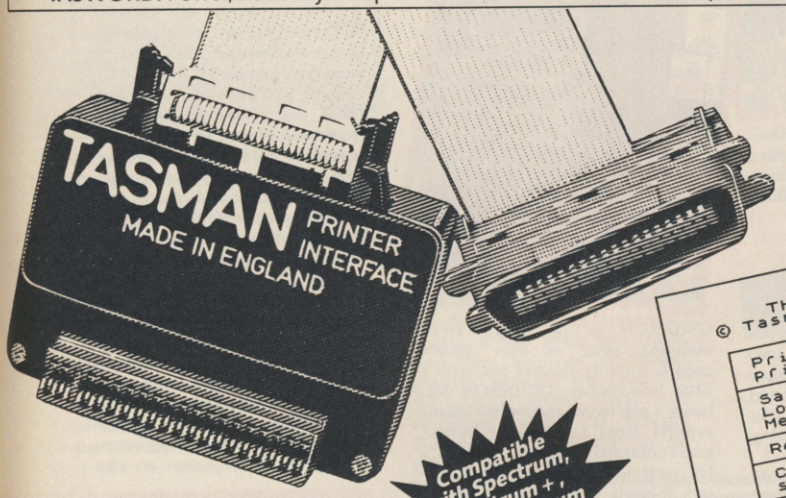

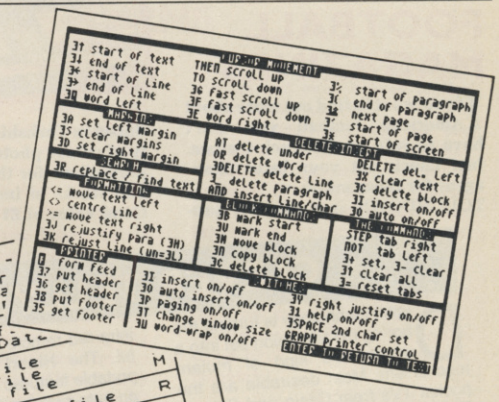

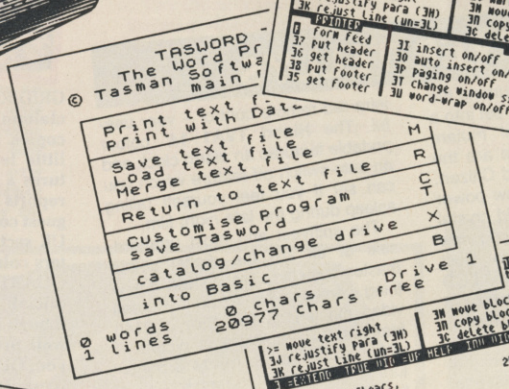

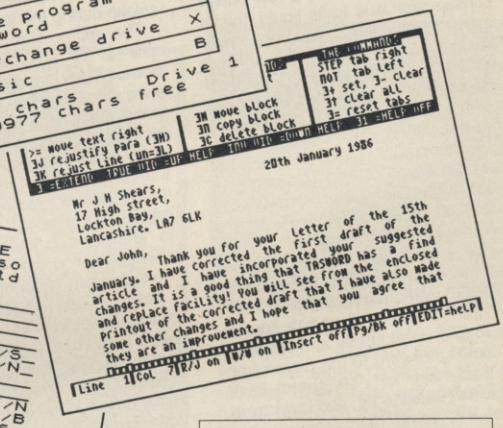

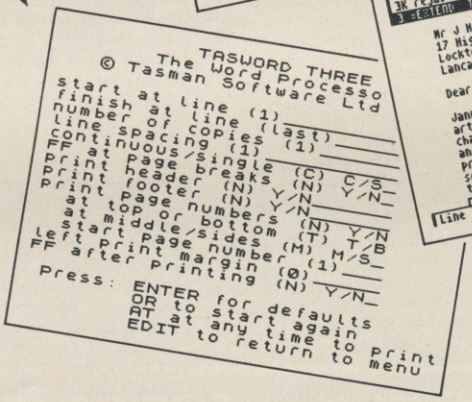

TASMAN PRINTER INTERFACE

for the ZX Spectrum £29.90

Compatible with Spectrum, Spectrum +, 128K Spectrum and the Spectrum +2

Plug into your Spectrum and drive any printer fitted with the Centronics standard parallel interface. Supplied complete with ribbon cable and driving software. The user changeable interface software makes it easy to send control codes to take full advantage of the typestyles and features available on your printer. The software includes fast machine code high resolution screen copy software for Epson, Mannesmann Tally, Shinwa, Star and Tandy Colour Graphic (in colour!) printers. A special version of TASCOPY (shaded screen copy software) for this interface is INCLUDED in this package.

FOR THE OPUS DISCOVERY

All products supplied on 3.5 inch disc

TASWORD THREE *ZX 48K Spectrum*	**£19.50**
TASWORD PLUS TWO *ZX Spectrum +2*	**£19.50**
TASPRINT *ZX Spectrum*	**£12.90**
TASCOPY *for use with Opus parallel port*	**£12.90**

Available from good stockists and direct from:

Tasman SOFTWARE

Springfield House, Hyde Terrace, Leeds LS2 9LN. Tel: (0532) 438301

If you do not want to cut this magazine, simply write out your order and post to: TASMAN SOFTWARE, DEPT SU, SPRINGFIELD HOUSE, HYDE TERRACE, LEEDS LS2 9LN.

I enclose a cheque/PO made payable to TASMAN Software Ltd OR charge my ACCESS/VISA number: .....

Expires _____ **ITEM** **PRICE**

NAME _____ _____ £ _____

ADDRESS _____ _____ £ _____

_____ _____ £ _____

_____ *Outside Europe add £1.50 per item airmail.* £ _____

Telephone Access/Visa orders: Leeds (0532) 438301 VISA Access **TOTAL** £ _____

Please send me a FREE Tasman brochure describing your products for Spectrum ☐ *Amstrad* ☐ *Commodore 64* ☐ *Tatung Einstein* ☐ *PC* ☐ SU

+ OUTL

AMERICAN FOOTBALL MAGAZINES

If you want to find out more about American football you don't have to rely on Channel 4 alone. Just check out your local newsagent for these mags:

TOUCHDOWN is a monthly produced in Yorkshire, featuring plenty of colour photos, game analysis, predictions for the coming season, and stacks of inevitable statistics. Good value at £1.80 an issue.

GRIDIRON is its major rival, claiming sales of over 30,000 copies. Slightly thicker but with a little less colour, GRIDIRON features a big news section including reports from C4's Nicky Horne, guest columns from NFL coaches, a UK section, and a hard-hitting letters column. Cheaper at £1.20.

QUARTERBACK at £1.00, is the oficial NFL licensed monthly, though if you ask me it isn't half as well produced as its rivals. Mind you, QUARTERBACK is only up to issue 10, so there's time for improvement.

FIRST DOWN which is practially nothing but game reports. At 60p it's good calue, though it uses very little colour.

If you want the "real thing", you can always go for one of the imported American magazines like FOOTBALL FORECAST. This annual 100-page epic might be printed on toilet paper, but it includes full lists of all the league team members, a 1986 statistical review, and player performance predictions. $2.25, or two quid to you.

Lastly, my favourite, the £1 TOUCHDOWN COLOUR POSTERMAGAZINE series. Forget the hunky football players, just look at those cheerleaders shaking their pom-poms . . .

CHRIS JENKINS

CLEVER TELLYS

Digital technology is turning the boring old television set into a whole new kind of mutant mechanism. Most desirable are the pocket TVs from Casio and Citizen. The **Casio TV200** has a low power consumption due to its liquid crystal screen, a mirror lid in which you view the picture, and a built-in aerial. Cost is £99.95. Citizen's bigger 3.5" LCD TV also has a personal stereo FM radio built in, and a set of headphones is included. Price is around £150.

For versatility you could check out the **Saisho TCR600** TV/cassette/radio. It has a 4" screen and MW/LW reception at £99.99; there's also a dual cassette deck version.

For high-quality colour pictures from a video recorder, try the **JVC CX60GB;** it's a mains/battery 5" colour portable which features special audio and video inputs and outputs.

Looking forward to the days when we'll all have forty-six channels of cable TV, satellite TV, and low-power local TV, some manufacturers are coming up with gimmicks so weird as to defy comprehension.

The **Hitachi 51 cm 2176R** has on-screen bar graphs showing the volume level, channel number and colour balance as you adjust them with the infra-red remote control – very useful. The **Hinari TVA1 14"** colour portable features an alarm clock and an auto-switch off feature which you can set if you feel yourself falling asleep during the late night film.

The spiffyest and most unaffordable of all are the digital colour master systems, set up for everything from satellite to do-it-yourself video mastering. The **Sanyo 2146** features PIP – picture in picture – which allows you to freeze a miniature version of the current screen in the bottom left hand corner. This can be retained even when you change to another channel. "What's the point?" I asked the man in Lasky's. "I've no idea" he admitted.

More pointful – but at a cost not unadjacent to £1,000 – is the **Seleco 2455,** a 63 cm TV with Teletext, on-screen displays and 25 watt stereo speakers. On this one, you can watch any channel as an inset in the main display. There's also a Grundig system which will do this, but it's not available in this country yet. Needless to say, this time next year Amstrad will probably do the same thing for £149.95 . . .

CHRIS JENKINS

LET'S BE PIXIES

Games Day is the biggest event in the role playing gamers calendar. This year, it attracted about 10,000.

Most of them came to buy from the trade stands, and there was plenty to keep them reaching into their pockets. TSR, the company which publishes Dungeons & Dragons, **had lots of new stuff; the** Forgotten Realms Campaign Set, **an entire new campaign setting for anyone too lazy to design their own, with two 96 page softback books detailing new countries and races, and great maps; GAZ2, the Emirates of Ylarum, a medieval Arab style kingdom where dungeon masters can set their own adventures, like the Forgotten Realms; and the latest on the**

SILLY

Smarties? Never heard of 'em. If you have to rot your teeth, there are much more interesting ways of doing it these days, sold by the quarter in local branches of Sweet Weigh Piggy's and other smart emporiums.

CHEWY BANANAS are two inches long, look like bananas, and taste line . . . bananas. You might as well eat a banana.

PLOPS (my name, not theirs), look like something the dog left behind, but fortunately taste like Crunchies – you know, those bars containing ninety percent fresh air.

JELLY SPIDERS come in two sizes – big and gigantic. The gigantic ones are truly terrifying, but not as disgusting as the:

JELLY RATS – eat one of these head first if you want to make your friends sick. For some reason, they both taste of cheap perfume.

I can't understand why

LET'S GO TO MARS

Around Christmas 1989, eight scientists are going to lock themselves into a giant greenhouse in the Arizona desert. They plan on staying there for two years. It may sound crazy, it is, but it could lead to a manned mission to Mars.

The greenhouse, Biosphere 2 (the earth is Biosphere 1), don't Americans give things funny names?, will include its own rivers, plains, mountains (well, mountain) and rain forest; it will even have its on miniature ocean.

They won't be able to leave the dome so let's hope they take plenty of video tapes and the odd game or two.

GARY ROOK

ANDS

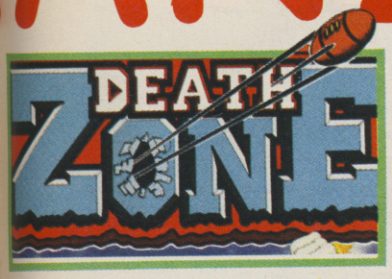

hardback rulebook series, Dragonlace Adventures, which details the world of Krynn, setting for the Dragonlance series of modules and novels. Also from TSR comes Gammarauders, an absolutely wonderful game set in the far future, after nuclear war. You control a Cryptic Alliance, battling with the other players for control of the blasted wasteland. To help you you have your bioborgs – half mutated giant animal, half robot tank; like Draxx the Killer Penguin, 60 foot of murderous killer fish eater, or Muskok the enormous musk-ox, or the 50 foot long flying chimpanzee or . . .

Meanwhile, Games Workshop, who organise Games Day, had some new items as well. Death Zone is an expansion kit for Blood Bowl, the fantasy American football game, where you can control teams of orcs and dwarves and hobbits, battling over the ball. Chaos Marauders is a card game, where up to four players pick cards from the central deck; each card represents a unit of goblinoid soldiers, and the winner of the game is the first person to muster an entire army from the cards and then beat up the other players' troops. GW also had Warhammer 40,000, their new wargames rules for science fiction combat in the far future. Elves in space!

Various live fantasy role playing groups were wandering around dressed as orcs and dwarves and so on and waving their plastic swords. Very sad.

SWEETS

DEAD FISH aren't just called FISH. After all, you don't expect to buy DEAD JELLY BABIES or DEAD SHERBET LEMONS, do you? Still DEAD FISH taste just like FRUITY KANGAROOS, which come in all colours, but taste like wine gums. Pitty. I wanted to find out what kangaroos tasted like. Fortunately, though, the inch-long COLORADO BEETLES are orange flavour, not insect flavour.

The ever popular SMELLY FEET are too revolting for words, so that just leaves the bite-sized KOLA TURTLES, wriggly disgusting FRUIT SALAD WORMS and horrid sickly COCONUT TOADSTOOLS to force down. Excuse me, I'm just going to be ill . . .

CHRIS JENKINS

CHINESE BURNS

If playing your latest super Rambo game has begun to get a bit boring, then how would you like to try firing a real machine gun, or even a rocket launcher? Well, now you can: the only problem is, you have to go to China, and it costs a lot of money.

The China North International Shooting Academy, just outside Peking, recently opened its doors to tourists. For about £100, you can blow apart a wooden shack with a rocket launcher; firing into a hillside costs a bit less. You can also try out assault rifles, heavy machine guns and anti-aircraft guns; the Chinese plan on adding mortars and even a tank to the firing range's arsenal.

At the moment, most of the tourists who try out their marksmanship are Japanese; but there are plans to organise tour groups from the West. So next time your parents try to send you on one of those Outward Bound holidays, dig in your heels and demand a trip to the mysterious orient; tell them you want to see the Forbidden Palace, the Yellow River, the Great Wall . . . and blow apart a mountain!

GARY ROOK

COIN OP OF THE MONTH

Prepare yourself to be amazed! Buckle yourself into the hotseat and take off for the ride of your life in Sega's amazing After Burner. A game which will leave you breathless, and possibly airsick too.

After Burner's a mixture of Space Harrier and Lock-On gameplay with graphics reminiscent of Mach 3. To simulate the movement of your craft in battle, you'll be thrown backwards and forwards while banking from side to side.

The gameplay is pure shoot-'em-up. Fling you craft through war torn skies and run the gauntlet of waves of enemy aircraft and surface-to-air missiles. Loop the loop, slip sideways to avoid oncoming squadrons and all the while keep the pressure on the fire button. And don't forget the special Lock-On feature. Whenever your sights lock-on to a target, you can press the thumb button and launch a deadly homing missile. (These are in short supply though, so trigger happy cowboys won't last long.)

The action is continuous and you'll only get a short breather while in-flight refuelling takes place. Then it's on with the dog fight, and watch out for Level Six. A real killer. Gone are the familiar open skies and wide grassy plains. Instead, you'll have to negotiate a path through a high walled canyon where one false flick on the joystick will send you careering into a wall. Not surprising that it was on this stage that I lost the most money. And boy! does it hurt your pocket. At £1.00 a game, After Burner has got to be the most expensive ride you'll ever take.

I'd like to see the price of this fabulous game come down to more realistic levels, but whatever the expense After Burner's worth blowing a couple of quid on.

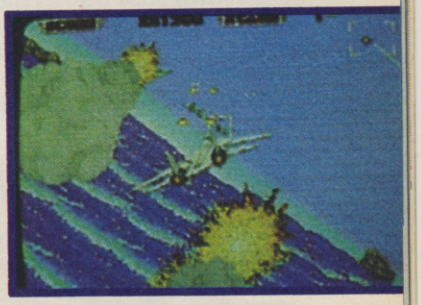

TOP TEN COIN-OPS NOVEMBER

1	Street Fighter	Capcom
2	Operation Wolf	Taito
3	Xenophobe	Bally
4	Midnight Landing	Taito
5	Time Soldier	SNK
6	Wardner	Taito
7	Road Blaster	Atari
8	R-Type	Irem
9	Double Dragon	Taito
10	Tiger Mission	Capcom

List compiled with the help of one arcade in London's West End. Thanks to John Stergides of Electrocoin.

NIGEL MANSELL'S GRAND PRIX

"NIGEL MANSELL'S GRAND PRIX" is ready to take you and your computer into the fast lane of game excitement. As well as capturing the speed and adrenalin pumping danger of the world's greatest sporting spectacle, the game is the first racing simulation to reflect some of the enormous advances in car design and technology that have taken place recently.

And yet the game still offers an excellent opportunity for even the most inexperienced novice to blast round the track at excessive speeds with the turbo on maximum boost and not a care in the world for fuel consumption, tyre wear or racing line. However, for those who know, or want to know a little more, there is an opportunity to race a selection of the world's greatest circuits in the quest for valuable championship points.

The red lights are on – *you snap into gear.*
The engine roars – *your grip tightens on the steering wheel.*
The crowd goes wild as the lights flash to green.
900 brake horsepower is suddenly unleashed and the Williams hurtles to the first bend.
Ahead of you lies 31 weeks of the world's most gruelling and spectacular sporting championship.

(Technical Consultants – Nigel Mansell, Peter Windsor, Williams Grand Prix Engineering Ltd.)

Nigel Mansell celebrating victory.

Just over half the race completed and you're lying second to your main rival – 0.8 seconds ahead of you.

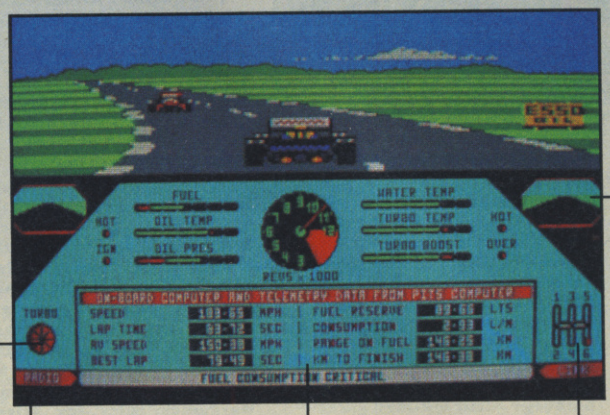

Your pit crew are in constant contact with you throughout the race.

Correct gear selection is vital.

Use your Turbo for extra power – but watch that fuel.

This panel gives you vital information on your race performance.

Wing mirrors. No sign of the third place car yet!

Produced by
martech

Martech is the registered trade mark of Martech Games Limited,
Martech House, Bay Terrace, Pevensey Bay, East Sussex BN24 6EE
TRADE ENQUIRIES WELCOME. PHONE (0323) 768456 TELEX: 878373 Martec G

Spectrum 48/128	Cassette	£9.99
Commodore 64/128	Cassette	£9.99
	Disc	£12.99
Amstrad CPC	Cassette	£9.99
	Disc	£14.99

Available from all leading software retailers or order today by mail. Prices include postage and packing plus VAT.

STAR PANEL

ARKANOID

Good? Bad? Indifferent? OK? We thought it'd be nice to get some exact opinions – we took your detailed ratings to produce Star Panel: your definitive opinion – this month: *Arkanoid*

Your Rating

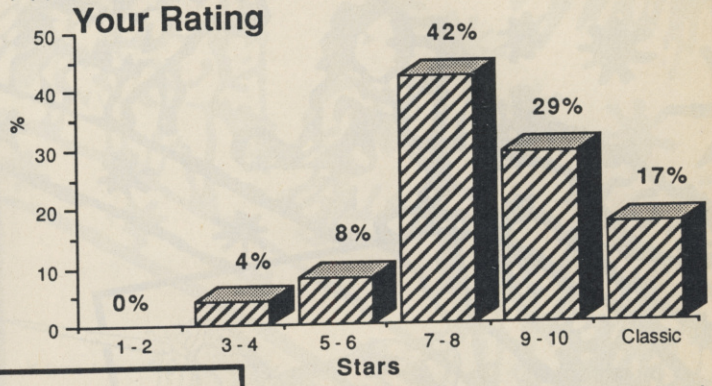

Sound

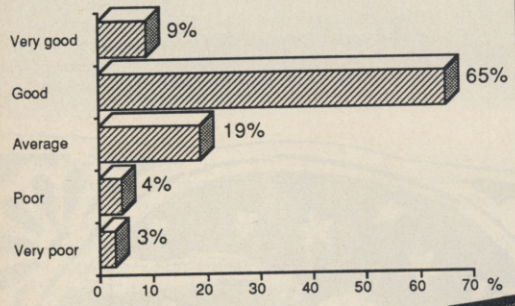

Main Points

- **Attribute Clash Avoidance – very good**
- **Collision Detection – substantial proportion, around 28% rated collision detection as 'average'**

Coin-op conversion quality *

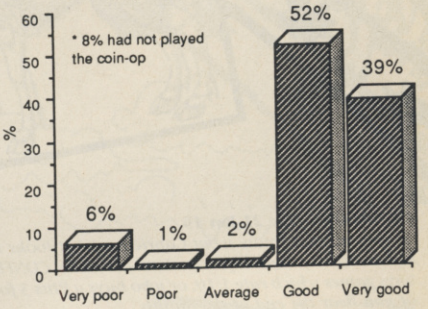

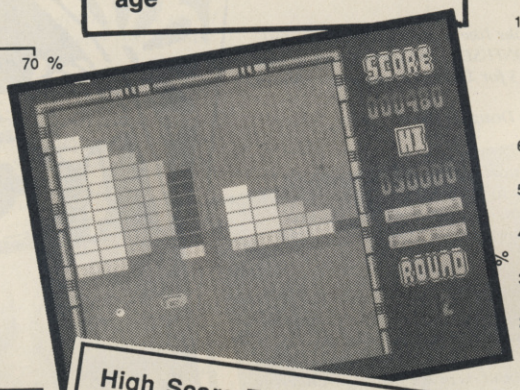

Graphics

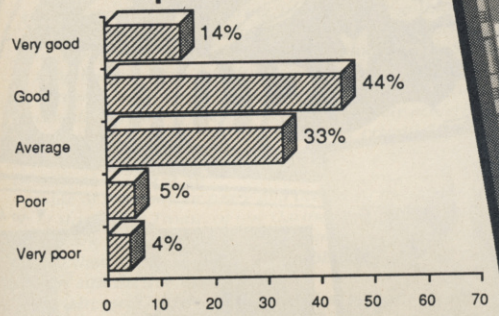

Originality

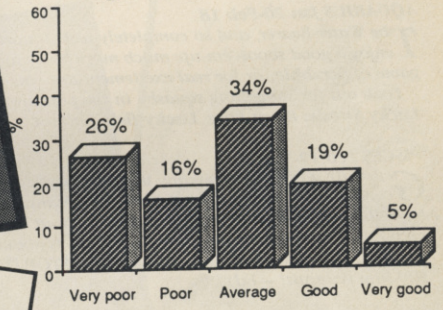

Playability

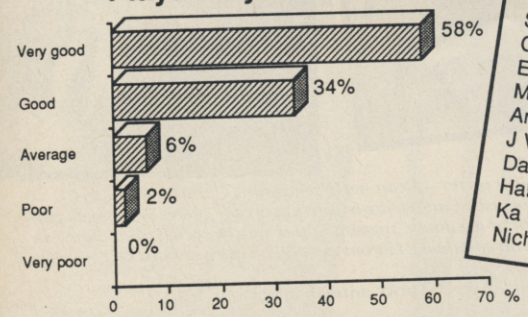

High Score Table - ARKANOID

NAME	SCORE	HIGHEST LEVEL
Stephen Roberts	540,280	24
Chris Reeves	164,520	17
Edward Hornsey	120,600	17
Mark Bent	120,000	33
Andrew Males	100,000	8
J V Valkenburg	90,000	9
David Coverley	89,143	23
Hal Maughan	67,000	6
Ka Cheon Man	56,700	9
Nicholas Holland	42,960	5

Value for money

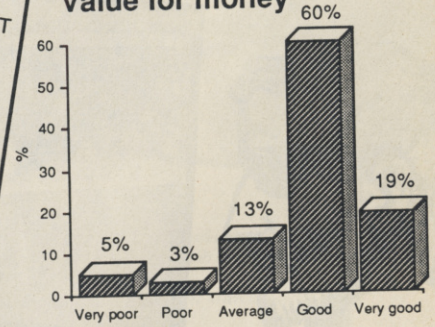

Difficulty of first 10 levels

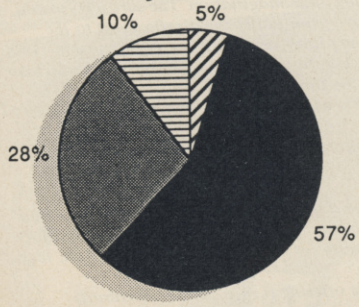

Difficulty of levels 11-20

(79% reached above level 10)

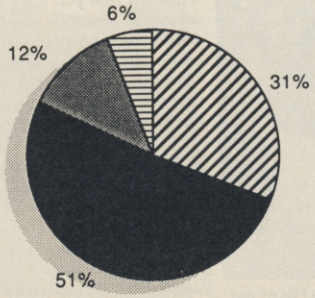

Difficulty of levels 21-33

(48% reached above level 20)

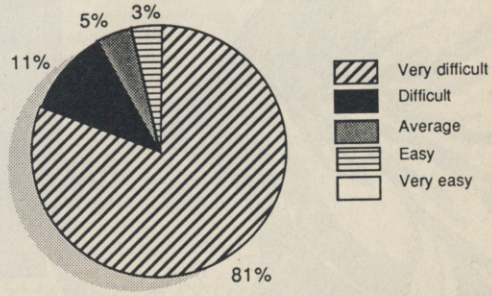

If you want to take part in Star Panel send a stamped self-addressed envelope to: Star Panel, Sinclair User, 30-32 Farringdon Lane, London EC1R 3AU: NEXT TIME: EXOLON

STARS &

Wooo-ooo-ooo! Spooky! This is the voice of the mysterious Starro, master of the mystic arts, keeper of the celestial secrets, lord of the . . . ***(I want to know who commissioned this feature right NOW! Ed)*** *. . . What I mean to say is, do you realise that the movements of the heavenly bodies exert an arcane influence over your life? And did you know that*

CAPRICORN Dec 21-Jan 19

Does anyone know what Capricorn is? It looks like a goat with a fish's tail, indicating that Capricornians are VERY CONFUSED. The sort of person who buys games which rate 1/10, or who buys a Plus 3 for £249. Watch out for showers of jam near the end of the month.

Lucky furniture: *cupboard.* **Lucky politician:** *Douglas Hurd.*

AQUARIUS Jan 20-Feb 18

The Water-Bearer, and so completely wet. Aquarians are too goody-goody to enjoy a good shoot-'em-up; much more likely to be found playing a nice quiet game of **Scrabble,** *or for real excitement drawing flowers with* **Art Studio.**

Look out for something squashy in the post around the 12th.

Lucky Swede: *Bjorn Borg.* **Lucky fish:** *halibut.*

PISCES Feb 19-Mar 20

Generally a bit finny-looking, whether they're boys or gills, Pisceans can't be codded into herring a good time just because you bake over their plaice, barbelling about the latest game. No trout about it, perching there as they carp on about their sole pleasure, infinite lives pikes, is about as much fun as floundering through . . . er . . . something to do with fish (***STOP IT! STOP IT! I'm not codding! Kidding dammit! – Ed****).*

▼ A Libran (No he's a Libyan dolt!)

▼ An Archer

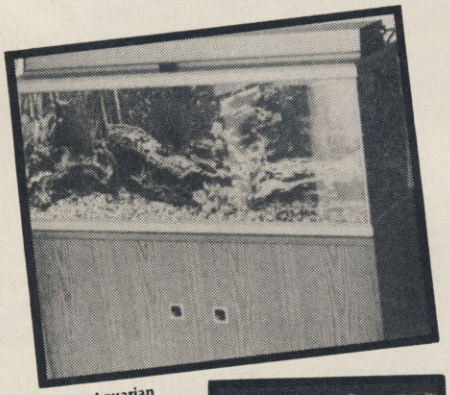

▲ An Aquarian

▲ This man is Pisced out of his head

LIBRA Sep 23-Oct 22

A water sign – or is it earth? – I can never remember. Librans have a well-developed sense of justice, and so are hopeless at arcade games. Tending to give evil aliens the benefit of the doubt, suggesting that maybe society is to blame, or that they had a difficult childhood, Librans are always exterminated on Level One and never get high scores.

Lucky colour: *banana yellow.* **Lucky animal:** *mongoose*

SCORPIO Oct 23-Nov 22

Scorpio the slug (***Are you sure about this? – Ed****) is a mysterious character fond of adventure games which test his devious imagination. The sort who would work out that you have to take the rope from under the giraffe, tie it to the umbrella, place the magic potato on the plinth, and recite the mystic words while hiding the goblin's toadstool under the kilt. In a word, insufferable bores who take enormous pleasure in being right all the time.*

Scorps thinking of doing any DIY this weekend should watch out for falling rabbits . . . Whoops! See told you.

Lucky name: *Norman.* **Lucky TV program:** *On the House.*

SAGITARIUS Nov 23-Dec 20

The Archer, no relation to Jeffrey. You'd think with that bow arm Saggs would be cracksbots, wouldn't you? Constantly notching up high scores on **Exolon, Xecutor,** *and everything else starting with an X and full of violence. Well, they aren't. They're hopeless girlies, so there.*

Beware of short dark familiar people offering a ride on the hovercraft.

Lucky tree: *larch.* **Lucky clothing:** *cardigan.*

& MICROS

some gifted people can use their knowledge of those movements to predict the future? What's that I hear you say? Warlocks? No, it's all true, I tell you . . .

So here is the exclusive SU computer horoscope, which unlike other horoscopes which are complete and utter lies, tells the whole truth about you and your computer.

▼ Some Aries with some cloudies

ARIES Mar 21-Apr 20

Arians should always remember what Shakespeare said, and "Beware the Ides of March". However, I'm not going to make things easy for you by explaining what the Ides of March is, so just watch it, alright.

The Arian, otherwise known as "the 48K Ram", is an avid Jeff Minter fan, and if there was a Sign of the Camel, he'd be right on the cusp (whatever that means).
Lucky carpet: *Axminster.* ***Lucky dessert:*** *blanmange.*

TAURUS Apr 21-May 20

A roistering, doistering, roaring, boring, happy-go-lucky kind of fellow – sort of like Oliver Reed on laxatives – the Taurean is short on subtlety, but long on stamina. Favourite games: ***Barbarian, Exploding Fist, Sai Combat, Rambo, Yie-Ar King-Fu,*** *smashing furniture, shouting very loudly and falling over.*

Taureans should try to control their temper when returning faulty software. Threatening to pull of the manager's head rarely achieves results.
Lucky military fiasco: *Bay of Pigs.* ***Lucky criminal offence:*** *GBH.*

GEMINI May 21-Jun 20

Think of harmony, or peace and accord, of the spirit of co-operation and trust, of Master and Tronic, of one Darling and the other one, of the two DomDoms in Domark, of everything that's nice and twee and peaceful. That's why Geminis are hopeless; they like games like ***Bubble Bobble*** *and* ***Gribbly's Day Out*** *and* ***Rupert and the Ice Castle.*** *Yuck.*
Lucky cheese: *Gruyere.* ***Lucky political system:*** *anarcho-syndicalism.*

▼ A Virgo

▲ Leo Jim 'Next' Douglas

▼ A Taurist

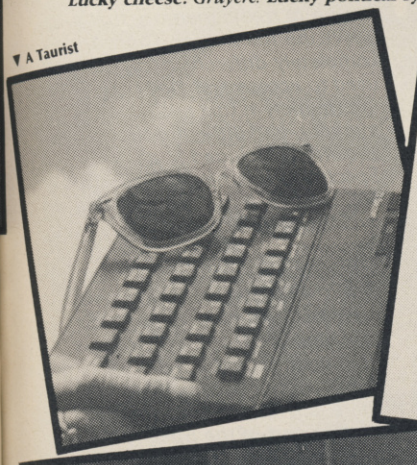

▼ Cancer (Ooer a bit right on)

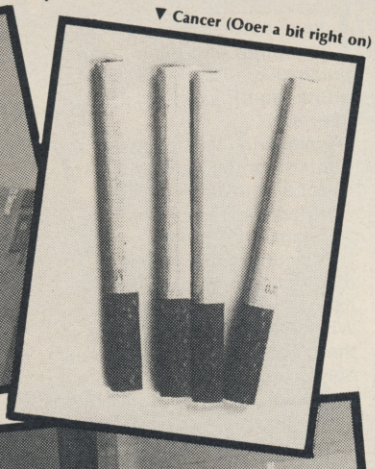

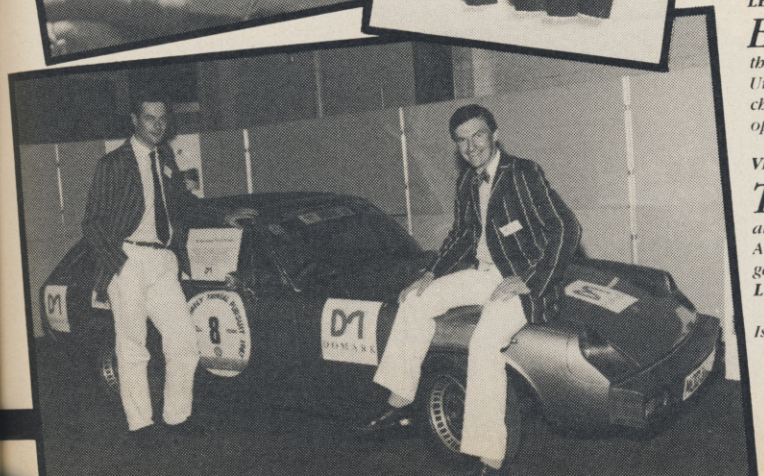

CANCER Jun 21-Jul 20

A scheming, underhand type, fond of strategy games where they can exploit sudden sideways leaps and pincer movements. Oh yes, has eyes on stalks too. ***(This is nonsense – Ed).***
Lucky vegetable: *Carrot.* ***Lucky dictator:*** *President Marcos.*

LEO Jul 21-Aug 21

Bold and brazen, Leos are the undisputed kings of the software jungle, sweeping all before them as they smash record after record. No arcade game can defeat them, no adventure game outwit them, no strategy game out manoeuvre them. Unbeaten by any arcade adventure, unbowed by the most daunting intellectual challenge, Leos are overwhelmingly fab and outrageously successful with the opposite sex. Do I get that fiver now? ***(No – I'm not a Pisces, dolt – Ed)***

VIRGO Aug 22-Sep 22

The only star to have a software company named after it (unless you count Piranha). ***(Wha . . .? – Ed)*** *The Virgoan is naturally shy and bearded, but when all attention is on him, he can pull off the most amzing feats (sinking into the Atlantic, flying over the Atlantic, plummeting into the Atlantic etc). Favourite game:* ***How to be a Complete B*****d.***
Lucky credit card: *American Express.* ***Unlucky animal:*** *Rabbit.*

Is that OK? I could do this every month if you like . . . ***(No – Ed).***

◄ Identical Gemini twins the Dom Doms

SURGERY

Sinclair Surgery

Spectrum on the blink? Rupert Goodwins has a cure

UNNATURAL MAGNETISM

My computer is a Spectrum + and I use it mostly with a Siemens colour television. I usually have great problems when I try to load my games.

If I use my Spectrum with another TV, say a General Electric or Sharp, I don't have the problems. It seems to me that there must be some sort of interference being generated by the Siemens only.

What can I do to get rid of this interference? Can the problem be fixed without replacing the television?

John Kamer
North Callfield
Melbourne, Australia

● *Televisions generate and use a lot of high-power magnetic fields. Tape players use a very low-power magnetic field to read the tape, and if a television is inadequately shielded it can interfere with this process. Luckily, magnetic fields get weaker with distance. Try to get as much separation as possible between the tape deck and the television, and if that doesn't help you could always turn the TV of during loading. Drastic, but it works.*

A HARD TIME FOR THE +3

Is it possible to fit a Winchester disk to my Spectrum +2? Will it be possible to fit one to the +3? If I do this, will I be able to run CP/M and the programs that my friend has for his Amstrad CPC 6128? I don't want to use his games, but he has a lot of CP/M programs like world processors and languages that I'd like to be able to play with.

D. B. Gaskill
Winstanton Herts

● *Winchesters (alias hard disks) and CP/M are two entirely separate subjects. CP/M is a common Z80 operating system that has lots and lots and lots of programs available to it; Locomotive Software have got a Spectrum CP/M almost finished and it should be out by the time you read this. It will only work with the +3.*

Hard disks work along similar lines to floppy disks, except they are much faster, have about 50 times the storage of a +3 floppy and have traditionally been far too expensive for anyone to try and sell to the Spectrum market. This is no longer true; I've seen in the past weeks a 20 megabyte disk unit and interface for sale at around £250. True, this was for the IBM business computer, but I would really like to see a Spectrum hard disk and interface along the lines of the Opus Discovery. I hope somebody out there takes the hint...

DOUBLE GLAZED CHESSBOARDS?

I am trying to control a computer-driven chessboard from my Spectrum and I need to get eight bytes of input from this chessboard into the computer. I need to be able to do this from BASIC fairly simply. Are there eight spare I/O addresses?

Nicholas Fahy
Duck End
Finchingfield

● *Bad news: There aren't eight spare I/O addresses on the Spectrum. Good news: you don't need eight. You need one and multiplexing. It might sound like a double glazing process, but in truth it's the art of getting lots of information down a single channel, in this case the single I/O port that you'll use.*

What you need is a simple eight-bit input/output circuit. You don't say how the eight bytes of chessboard data are presented, but I'll assume that there are eight data lines, and eight enabling lines that make one of the eight readings appear on the data lines. If you connect the eight outputs from the Spectrum circuit to the enabling lines, and the eight data lines from the chessboard to the eight input lines of the Speccy circuit you'll be able to read all eight bytes like this

```
10 DIM A(8)
20 FOR F=0 TO 7
30 OUT 31,2^F
40 LET A(F+1)=IN 31
50 NEXT F
```

This will put the eight bytes from the chessboard into the array A. Line 30 makes just one of the output lines high at a time, which will make just one of the eight bytes of input available to be read.

If I've made unwarranted assumptions about your chessboard then you should still be able to modify the ideas to suit.

A PROBLEM, ONE IMAGINES

Problems, problems, problems...

My 48K Spectrum is fussy: it will load all games from all companies. But with Ocean/Imagine games it will load, play the music and display the opening screen and then crash.

What is wrong?

Justin Paul Williams
South Woodford
London

● *I think that your Speccy has gone one step beyond Artificial Intelligence; AT, or Artificial Taste. You could have a genuine breakthrough on your hands! But it's more likely that you've got a simple frequency problem. A lot of companies employ special copy protection schemes. A common Ocean ploy was the 'clicking loading', where a tick was inserted in the loading pattern to disrupt any attempt to copy the software. Some tape recorders can't even cope with the tick on playback, and some Spectrums have similar problems. Try a different tape player; if that doesn't help then you'll have to get your Spectrum repaired/modified.*

A FLAW IN CHARACTER

I have a Spectrum +2 computer and have just purchased a Citizen MSP20 printer and RS232 serial interface.

Following instructions in the printer manual I am unable to select and use any of the features apart from the standard draft mode.

Selecting the features requires the use of CHR$ followed by symbols in " ". Whenever I try to enter one of these codes the computer will not accept it unless I insert a semicolon between the CHR$ and the codes. However, this seems to invalidate said codes and the printer doesn't follow any of the commands.

Will I be able to use Tasword 128/+2 with the printer?

D. E. Ottery
East Chinnock
Yeovil

● *Fear not! What you have is Exampalus Incomprehensibilis, endemic amongst printer owners the world over (apart from Japan). It can be caught from printer manuals which haven't been translated enough, and is relatively easy to cure.*

The code following the CHR$ should be encased in brackets, rather than the quotation marks your manual suggests. When the books tells you to enter LPRINT CHR$ "27"; CHR$ "11", type LPRINT CHR$(27);CHR$(11). In Spectrum BASIC, the brackets aren't really needed, but on most other computers they are essential.

You don't say which RS232 interface you've bought, but I would expect that Tasworld will take it in its stride.

WHAT A SWIZZ!

Recently, I purchased a 16 to 48K upgrade kit for my 16K Spectrum. However, after inserting all the IC chips into the memory slots as instructed and testing the Spectrum I got no increase in memory. Swiz, thought I!

But then I put the same chips into my friend's 16K Spectrum and it worked perfectly first time. What could possibly be wrong?

Charles Ng
Sarawak
Malaysia

● *Since most upgrades contain all the necessary extra chippery to effect the expansion, and it all obviously works, there must be something wrong with your original Spectrum that only becomes apparent when you stuff it to its limit.*

There is a great deal of difference in the way the Spectrum treats memory that's above the 16K barrier. There are completely different circuits used to access and store information in this added memory, and although this circuitry is included in all Spectrums it is never used in 16K models. It is likely that this circuitry is defective in your computer.

The suspect silicon lies in the ULA, the special chip that keeps everything working. Or, in your case, doesn't. If you replace the ULA, then the extra memory should work once installed. There is a faint chance that another part of the Spectrum's electronics is at fault, and so I recommend that you try and get the thing fixed by a repair shop. But if this is impossible, then ordering a new ULA and plugging it in yourself will most likely fix things. The ULA, which is the 40 pin chip not marked Z80 or 780A, should be ordered by the number on the top. There are lots of different versions, and the wrong one might not work at all.

Werewolves

OF LONDON

In A Neighbourhood Near You Noooow!!

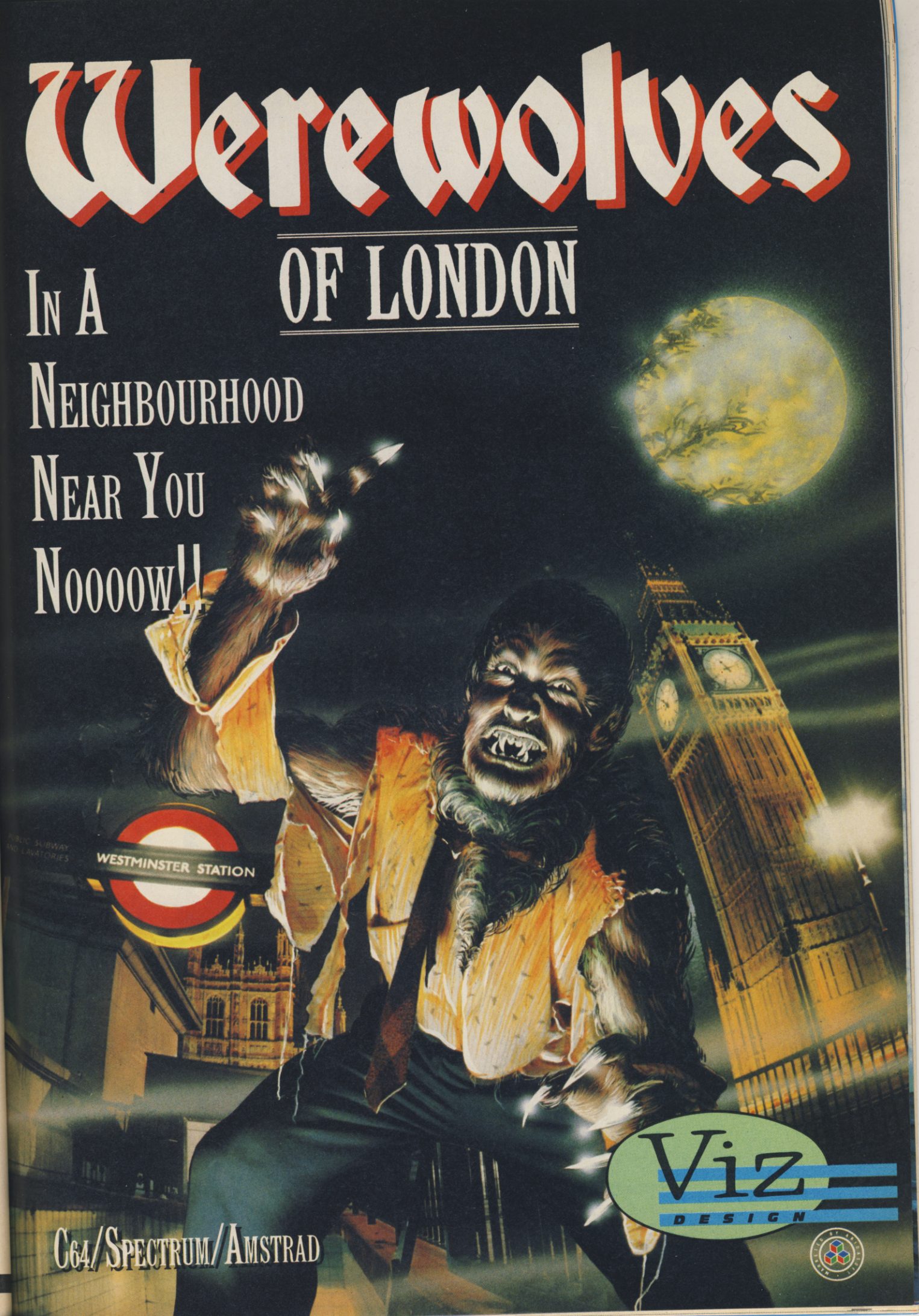

Viz DESIGN

C64/Spectrum/Amstrad

TRANTOR

the last stormtr

Why, oh why (*Point of View* phrase there) can't we live together in peace and harmony. That's all the Universe wants, just a bit of quiet. But, oh no there's always another rogue planet needing a hero. This time it's Nebulithone and the hero is Trantor who has to stamp out the threat of universal domination again.

SINCLAIR CLASSIC USER

FACTS BOX

Fire-shooting fun with excellent gameplay and some of the best animated graphics seen on the Spectrum

TRANTOR – THE LAST STORMTROOPER
Label: Go!
Author: Probe
Price: £8.99 cas/£12.99 disc
Memory: 48K/128K
Joystick: various

Reviewer: *Tony Dillon*

★★★★★
★★★★★ 10

Are you horrible enough to go on the

RAW

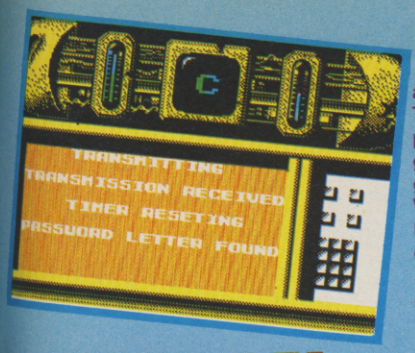

trooper

Upon loading you are shown a short sequence depicting Trantor's ship landing on the planet. And what a ship. The graphics are amazing. The ground scrolls up to meet it. When it lands, bouncing on its landing gear, a small figure emerges, waves (hi Trantor) and then is thrown to the ground as the ship explodes.

The menu sequence then appears, with all the usual options such as joystick of keyboard selection and define keys. This would not be worth mentioning if it were not for the very impressive layout and attention to detail. An inrush of stars forms the Probe logo which then flips and drops to the bottom of the screen. Then four pseudo-digitised icons appear to form the options and very smoothly flip if and when selected. The title music that plays is good, even excellent.

I have had my Spectrum for 3 years now, but was in no way prepared for the quality of the game that had been crammed into 48K. It starts with Trantor standing next to the lift he came down on. What a fine specimen of a sprite he is too. Fully 8 character blocks high, if not more, he makes the characters of **Street Fighter** look small. Trantor is excellently designed, standing in a traditional Arnold Salt-and-Pepper pose, with his feet slightly apart and his flame-thrower lovingly cradled in his arms. It can fire just over half the distance bvetween him and the edge of the screen, sometimes that's enough . . . As ever the denizens of the planet have to be wiped out. Some of them don't want to be.

The planet is made up of a network consisting of a maze of corridors connected by lifts. Floating round the corridors are the assorted bad guys. Some are robot eyes that hover above you for a couple of seconds and then dive at you, some are fish-like and swim around aimlessly. Contact with any of them drains energy so shoot immediately and apologise later.

The highlight of the game for me is the animation of Trantor. His running is the most realistic I have seen on any 8-bit computer and even bears comparison with some of the 16-bit stuff. His body actually moves up and down when he runs and his jumps are akin to those of Tal, in **Sacred Armour of Antiriad**, only bigger.

PROGRAMMERS

PROBE is one of the hottest software development teams around at the moment. So far the team has worked on **Arkanoid** and **Slap-fight** from Ocean and **Enduro Racer** for Activision along with **Metrocross** from US Gold. Probe deals with fifty programmers all over the UK (whose identities are kept largely secret) and is currently working on **Outrun**, both for US Gold

ARCADE REVIEW

The game is pretty simple – that's not a criticism. Just run around shooting things and searching lockers and computers for an 8 letter password that will blow up the planet – shades of **Impossible Mission**. To get letters, search computers, of which there is one in nearly every corridor. You'll also find lockers. These may contain items which may either help or hinder.

Most of the corridors look alike – endless metallic alleyways. There is one, though, which is my personal favourite, which looks like it has been carved from solid rock. The walls are curved and have a particularly rocky feel to them.

Should Trantor run out of energy or time, he then collapses in a heap and explodes into static. Possibly the best death sequence ever seen on a micro . . .

Congratulations to Probe for the coding and if Go! continue at this high standard, it'll wipe out the competition■

You'll know soon enough!
Rampage, coming to your home computer screen, December.

ACTIVISION
ENTERTAINMENT SOFTWARE®

TM &©1987 Bally Midway MFG.CO.
All rights reserved. Activision Inc. Authorised User.

Play the NEMESIS sequel...
SALAMANDER
AMSTRAD CASSETTE £ 8.95
AMSTRAD DISC £14.95
COMMODORE CASSETTE £ 8.95
COMMODORE DISC £14.95
SPECTRUM CASSETTE £ 7.95
KONAMI
Another gripping Arcade Conversion
DISTRIBUTED BY
N.M.C. LTD., 2 IFFLEY ROAD,
LONDON W6 0PA. TEL: 01-846 9701
TELEX: 94013766 NMCL G. FAX: 01-741 2283
If you've ever had nightmares about falling helplessly into the depths of space, then imagine that space dominated by a tyrannical creature whose evil surpasses even your deadliest dreams.
The Salamander.
The subjects of its cruel regime await desperately to be freed from the horrors of the Salamander's slavery.
You can free these unfortunate creatures only by annihilating this force of evil and destruction that lurks so monstrously over the edge of infinity.
But if you don't . . .
KONAMI
SOFTWARE CLUB
KONAMI HELPLINE 0626 56789
For subscription details please send a S.A.E. to:
KONAMI SOFTWARE CLUB
Bank Building, Bank Street, Newton Abbot, Devon TQ12 2JL.
KONAMI HELPLINE
0626 56789

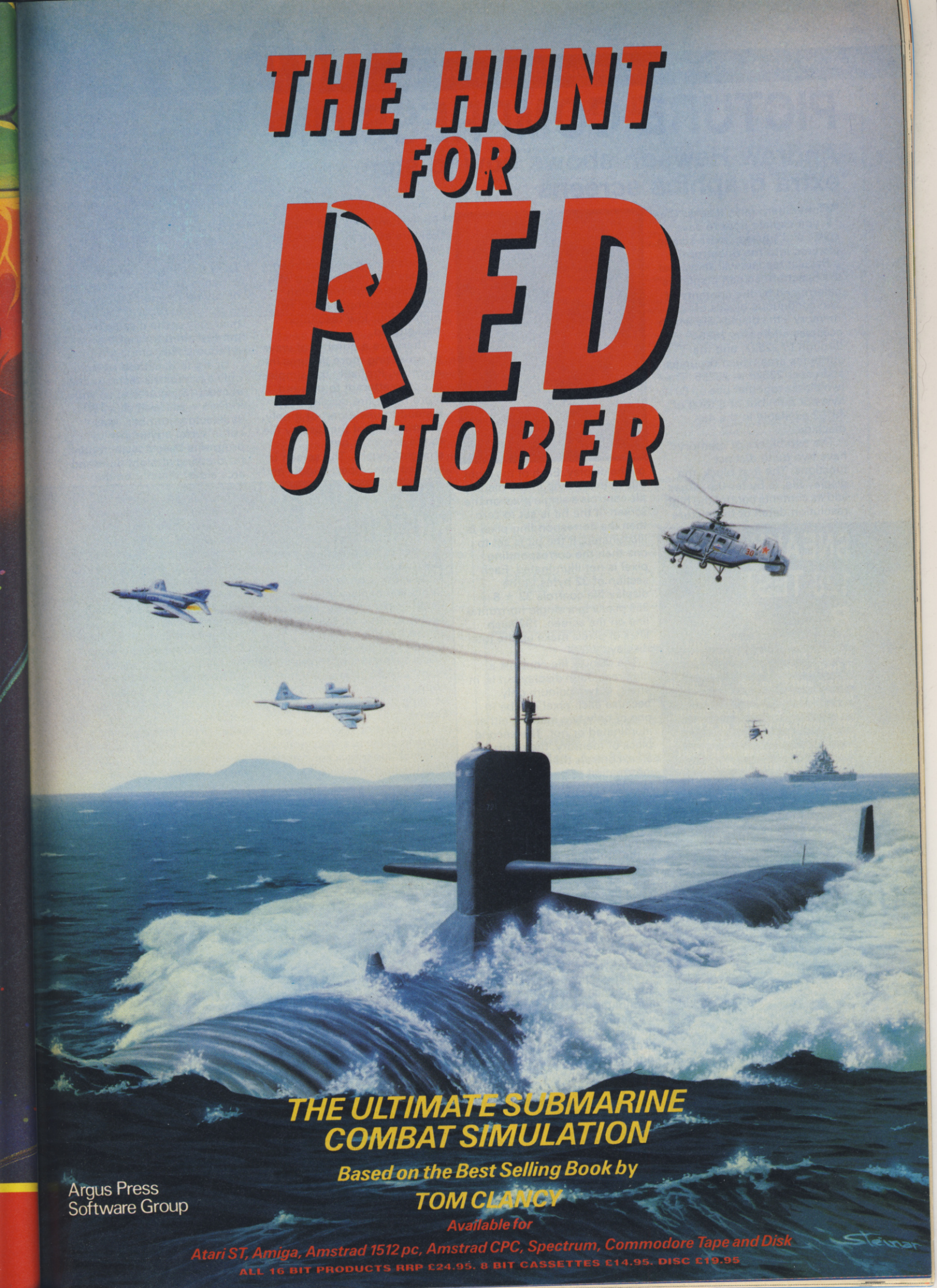
THE HUNT FOR RED OCTOBER
THE ULTIMATE SUBMARINE COMBAT SIMULATION
Based on the Best Selling Book by
TOM CLANCY
Available for
Atari ST, Amiga, Amstrad 1512 pc, Amstrad CPC, Spectrum, Commodore Tape and Disk
ALL 16 BIT PRODUCTS RRP £24.95. 8 BIT CASSETTES £14.95. DISC £19.95
Argus Press
Software Group

PICTURE COMPRESSION

Andrew Hewson shows how to store extra graphics screens

Tony Sharp of Hull asks: **Can you explain how to save space and squeeze extra screen pictures into the Spectrum?**

Regular readers will know that the Spectrum screen display is determined by the contents of two continuous blocks of memory – the display file which occupies addresses 16384 through to 22527, and the attributes area which occupies addresses 22528 to 23295. The two blocks together use up 6912 bytes of Ram out of a total of 49152 available in the 48K machine.

The two blocks of memory have two quite distinct functions. The first block, the display file, is by far the larger and its contents control the high resolution detail of the picture

on the display. Each of the eight bits in every byte in the display file controls a single pixel on the screen. If the bit is set to zero then the corresponding pixel is illuminated. If the bit is set to one then the corresponding pixel is not illuminated. Each section of 32 bytes in the display file controls 32 ★ 8 = 256 pixels in a single horizontal line on the screen. 192 such lines of pixels make up the total display.

The display file controls a high resolution display but is, in effect, in two colours only because each pixel can be in one of only two states – either illuminated or not. The second block of memory, the attributes area, controls the colour information to generate the familiar variegated Spectrum screen image. The attributes area is much smaller than the display file – 768 bytes only compared with 6144. Each byte of the attributes area controls the colour setting of a single character square, equivalent to 8 ★ 8 = 64 pixels of the high resolution display. A line of 32 character squares spans the screen in the horizontal direction and there are 24 such lines down the screen.

Within a given character square each pixel which is illuminated (ie each pixel for which the corresponding bit in the display file is set to one) takes on the *Ink* colour that that square. Each pixel which is not illuminated (for which the corresponding bit in the display file is set to zero) takes on the *Paper* colour for that square. There is a choice of eight colours for both the *Ink* and *Paper* colours. In addition the *Bright*ness for the square can be set at one of two levels and the square can be set to *Flash* (ie exchange *Ink* and *Paper* colours every half second or so).

Thus the Spectrum screen display is a neat mixture of a two-colour high resolution image superimposed on an eight-colour low resolution background.

There are a number of ways of squeezing more pictures into memory. Probably the simplest is not to attempt to use and store the entire display but instead to use a part of it only. the mapping of the display file to the screen is not straightforward. The screen is divided into upper, middle and lower thirds and within each third two adjacent lines of 256 pixels on the screen are controlled by two blocks of 32 bytes in memory which are separated by seven intervening blocks of 32 bytes. (A way of observing this in practice is to watch a screen display being loaded from tape using the *Load Screens* command).

Hence an uncomplicated way of saving on memory space is to store and recover the top third only of the display file and the first third only of the attributes file.

Using this method of storing only a part of the display allows at most 18 pictures to be stored in Ram – still well short of a satisfactory number. Most commercial adventure programs have special routines for drawing straight lines and arcs either directly on the

SNEAKY 128 TEST

Brian Cooper of Cumbernauld has some nice things to say about our game **Exolon**. He writes: **When it had loaded I heard brilliant music and found that the game used excellent effects such as explosions, bullets ricocheting etc. Being an owner of a Plus two I was used to such sounds, then I remembered that I had loaded the game in 48K mode as instructed on the box. So I was wondering if you could tell me if this is a 48K or a 128K effect, and if it is a 48K how it is achieved with the pathetic Beeps?**

I am afraid we've caught you out Brian. Just because the program loads in 48K mode doesn't mean that it is not able to use the sound chip on a 128K machine. The program checks the Rom and decides whether it is residing in a 48K or a 128K machine. If it is residing in a 48K machine then the sound is reduced to those pathetic beeps that we are used to. If it is in a 128K machine it simply turns on the routines which drive the AY sound chip.

Of course the user is completely unaware of this, and we have had one or two people contacting us to ask why there isn't a special 128K version. Well, in a way there is, but it's buried in the total version of the game which "knows" what kind of machine it is running in. Clever eh?

INTERRUPTED JUMPING

Letter of the month comes from Alan Watson of Middlesborough who writes: **Could you explain in great detail how to set the interrupt vector to jump on interrupt to the address?**

I certainly can Alan, and since this is an interesting topic which many people have asked me about from time to time I am sending you a free copy of **Exolon**.

The interrupt system, as its name implies, is a mechanism by which the processor can be diverted from the task it is curently undertaking in order to do something which is more urgent. When the processor has completed the more urgent task it resumes its previous job. All computers have an interrupt system and on more sophisticated machines they allow the computer to maintain a priority system for all the tasks that it has in hand at any one moment. A low priority task is passed over in favour of a more urgent one which is, in turn, suspended whilst a yet more urgent job is started, and so on. As each task is completed the machine reverts to a previous half-completed job.

Two types of interrupts can occur in the Z80. The more important of the two is the Non-Maskable Interrupt (or NMI), so-called because the programmer is unable to prevent (or mask) the Z80 from responding to such an interrupt when it occurs. The NMI is not of much interest to most Spectrum programmers because it is designed for use with external hardware.

The Maskable Interrupt is of more interest both because it can be switched off (so that all subsequent interrupts are ignored) and because the Z80 can be set to respond to it in any one of three modes. In Mode 0 the processor simply waits until it is directed by an external device to execute a routine somewhere in memory. In the Spectrum there is no provision for the use of this mode.

The Spectrum is designed to operate in Mode 1 all the time. In this mode the Z80 saves the contents of the program counter (so that it can later resume the task it was doing) and jumps to location 38h (56 decimal). The Spectrum hardware forces this jump to be made by generating an interrupt fifty times per second. The Rom routine at this address updates the clock by incrementing the Frames systems variable held at 23672 to 23674 and then scans the keyboard to see if a key is being pressed. If so the appropriate code is stored in the systems variables and various flags are altered. On completion of the keyboard routine all the registers are restored to their pevious values and the processor resumes its previous task.

The final interrupt mode, Mode 2, is the most powerful. If the Z80 is interrupted while in this mode it saves the program counter as before and jumps to an address, partly determined by software and partly by hardware, which caused the interrupt. To be more specific, the Z80 takes the value in the I register and the value generated by the external hardware and calculates an address from them as follows:

ON HELPLINE

THE ROAD TO FAME

A letter in the international section this month comes from Rehan Yar Gkhan in the United Arab Emirates. He writes: **I want to start a firm similar to yours and I want you to advise me on how to do it.**

It seems to me that the best way to start off these days is to write some software of your own, and submit it to one of the established companies for evaluation. You will find they will be quite interested to see your work and to guide you in developing your talent. If you're successful then the next thing to do is produce some serious work, perhaps a budget game or some loading screens or graphics for one of the established companies. This could be your first step to stardom.

screen or in a separate work space thus creating a picture from a compressed set of data. A separate routine is also required to "colour in" the picture in the regions between the lines which have been drawn. The programming involved can be quite sophisticated and is beyond what can be covered in a column of this nature.

However a technique which lacks the finesse of special drawing routines but is relatively easy to describe and interesting to use is to look for patterns in the data forming the picture and to use the patterns to advantage.

An astute computer programmer when storing data of this nature will recognise the pattern and will devise a rule which takes advantage of the pattern to allow the data to be compressed. The rule might be 'store all non-zero entries exactly as they are but store a sequence of zero entries as zero followed by a number which indicates the number of zeros in the sequence'.

Consider the following list of numbers:

...9, 11, 34, 4, 3, 5, 0, 0, 0, 0, 0, 0, 0, 0, 0, 0, 0, 0, 0, 0, 0, 1, 7, 8...

When compressed using the rule above this list would appear as:

...9, 11, 34, 4, 3, 5, 0, 16, 1, 7, 8...

Where the 0, 16 indicates a sequence of 16 zeros.

Returning to the Spectrum screen display we can see that the same effect is present. Because we are dealing with a high resolution display most of the pixels are zero and are illuminated. This is particularly true when a cartoon style image is displayed, say of Mickey Mouse, which consists of an outline only. With the colour variation provided by the attribute area. We are forced to consider groups of eight pixels together ie bytes if we are to develop the compression scheme but even at this resolution, many sequences of bytes will consist of zeros only.

When a sequence of zero bytes is detected then this can be stored as a zero byte followed by a number indicating the number of zero bytes in the sequence. It is not difficult to add such compression (and decompression) rules. Experiments indicate that reductions in memory requirement by a factor of two or three can commonly be achieved■

Address = 256 ★ I register + hardware

It then looks at the contents of the calculated address and the subsequent one and calculates a new address from them as follows:

New address = Address + 256 ★ (Address + 1)

It then jumps to the new address. Thus if the I register contained 143 and the hardware generated the value 27 the Z80 would look at the contents of:

256 ★ 143 + 27 = 36635 and 36636.

If these two locations contained 137 and 93 respectively (ie **Peek** 36635 = 137 and **Peek** 36636 = 93) it would then jump to location:

137 + 256 ★ 93 = 23945.

This rather complicated procedure is known, aptly, as an indirect jump and is not as cumbersome as it seems. It enables as many as 128 different types of devices to be attached to the Z80, each type generating its own value to contribute to the indirect jump address. The programmer then constructs a table containing 128 addresses each held in two bytes and each pointing to the routine that handles a particular device. The I register points to the location of the beginning of the entire 256 byte table.

It should be realised that an interrupt can be generated by any piece of hardware which is attached to the correct line into the heart of the Z80 – rather in the manner that anyone can come and press the doorbell to call you to your front door. On the Spectrum the hardware generates an interrupt 50 times a second and then the Rom software looks to see if a key has been pressed and looks after the display refresh.

"An introduction to better WORD-PROCESSING on 48/128k Spectrum micro-computers"

ALL SPECTRUMS **The Last Word ...** INCLUDING THE +3!

by Myrmidon Software

"The Last Word ..." is the result of a radically different approach to high quality text processing on this popular micro. It brings together a range of features which set it far in advance of any other comparable Spectrum software. If you have purchased an 80 column printer and you're still firmly stuck with a 64 column word processing package — oh boy, do we have some good news for you! Just look at this mouth-watering list —

☆☆ ***80 COLUMN SCREEN*** *— yes, that's EIGHTY characters per screen line. Or 60. Or 48. Or 40. Now you can choose which pitch is the best.*

☆☆ ***148 CHARACTERS LINE LENGTH*** *— if your printer can use it, or less as is required. If you need the margins at 70 left/140 right — it's OK by* **"The Last Word ..."** *— just dial it in and off you go.*

☆☆ ***60 PRINT CONTROL TOKENS*** *— in three groups: 24 for direct printer control (five bytes each), 26 to 'include' a$ to z$, and 10 to call down into the 'User Basic' section — during the print-run.*

☆☆ ***MAIL MERGE*** *— name and address files are created with the special TLW Data File program, and mail merge documents are selectively printed by a user-set 'criteria' logic process. It's so easy . . .*

☆☆ ***A SUPERB CALCULATOR*** *— able to do everything, from little sums to stored expression evaluations. It has 27 scientific functions, 10 dedicated memories and full Basic variables access. Enough?*

☆☆ ***MICRODRIVE/DISK SYSTEMS*** *— no problems converting TLW to any of the current disk systems. The Disciple, KDOS, Opus, Beta, Wafa hardware require simple changes for TLW to make full use of it.*

☆☆ ***RE-DEFINABLE KEY FACILITY*** *— special program included allows you to re-define 16 keys with new foreign or graphics dedications.*

☆☆ ***OVER 60 COMMANDS*** *— including 19 just for cursor movements, a 250 minute timer/alarm, word count, find/exchange, word wrap, block delete, tabbing, paragraph reform, case changes, firm and spill margin marking, colours, insert, centralise, justify/ragged . . .*

"The Last Word ..." is — besides its considerable abilities — a really enjoyable word processor to use. It displays a most practical approach to the essential task of text manipulation, has an extremely useful ability in the number-crunching line, and scores very strongly when it comes to driving your line printer. From A to Z — **"TLW ..."** is a better way to go.

The package comprises a 32 page Instruction and Reference Manual, together with the **"TLW ..."** cassette — including many free Basic and machine-code utilities for extending the programs' usefulness in various other ways. We firmly believe that **"The Last Word ..."** is technically and practically the best word processor that you can buy for your 48/128k Spectrum.

CASSETTE £14.95 TROJAN **3" DISC £19.95**

Trojan Products, 166, Derlwyn, Dunvant, Swansea. SA2 7PF. Tel: (0792) 205491

BINGO

A super bingo caller that lets all the family play the game and even looks after Auntie Mabel's card for her. Complete with cards.

WORD SQUARES

Everyone's favourite word game now on the Spectrum. Tired of shooting 'em up? Exercise your brain with WORD SQUARES. Two tapes available, save game feature.

Bingo	@ £5.95 -
Word Squares 1	@ £4.95 -
Word Squares 2	@ £4.95 -
Word Squares 1 & 2	@ £8.95 -
Post and packing	1.00
(ALL 48K SPECTRUM)	£

THE COMPUTER PARTNERSHIP LIMITED
BCM BOX 5844, LONDON WC1N 3XX

What DOES the 20th of the MONTH mean to you?

Does it mean

★ Bulging eyes? Cold sweat?
★ Nervous twitch?
★ Endless queuing for your copy of SU???

Leave it all behind
Order your copy of SU from your newsagent
Fill in the coupon below

Please reserve me a copy of SU every month

NAME.....

ADDRESS.....

.....

.....

December Offers

MGT
MILES GORDON TECHNOLOGY

MGT Plus – New Spectrum disc interface	£49.95p
Spectrum MGT Plus interface + 720K single disc drive	£149.95p
Spectrum MGT Plus interface + 1440K dual disc drive	£199.95p

DISCIPLE SOFTWARE

Business pack	£17.95p
Sales/Purchase Ledger Invoicing	£25.00p
Tasword III	£25.45p
Update your existing Tasword III	£5.95p
Stock control	£13.95p
Omnicalc 2 (spread sheet)	£21.90p
Masterfile +MF Print (database)	£22.95p
Supafile (database)	£14.95p
V-Notch (cataloguing program)	£12.95p
Histograph (graphics)	£14.95p
Dlan (display language program)	£10.95p

Z88

Z88 Cambridge Computers	£286.35p
Mains Adaptor	£9.95p
32K Ram Pack	£19.95p
128K Ram Pack	£49.95p
32K Eprom Pack	£9.95p
128K Eprom Pack	£49.95p
Z88 PC Link	£24.95p
Eprom Eraser	£39.95p
Serial Printer Cable	£9.95p

PRINTERS

EPSON LX 800
PLUS ZXL PRINT III
CENTRONICS INTERFACE
AND LEAD

£275.00p

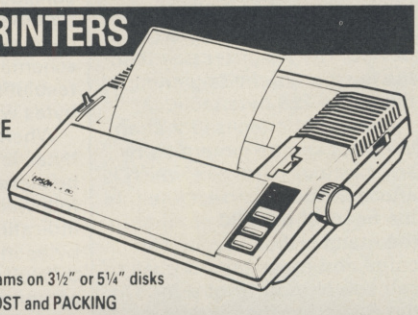

Please specify if you want programs on 3½" or 5¼" disks
All prices include VAT, POST and PACKING

TRANSFORM LTD. 24 WEST OAK, BECKENHAM, KENT BR3 2EZ
TEL: 01-658 6350

VISA

FLASHPOINT

SPECTRUM
7.95
COMMODORE
8.95
AMSTRAD
8.95

NEW!... An original game concept.

Flashpoint is not a quest to save the universe, or a mission to shoot everything in sight. Flashpoint is a game; a game of strategy and speed enabling you to change both yours and your opponent's playfield in a 3-D space-time contest. A game of lightning action and re-action, you decide where and when to do battle ... position quickly ... re-deploy ... Faster ... Scan at speed. New strategy for a new challenge ... **FLASHPOINT!**

ocean

Designed by Denton for maximum addiction and excitement.

ACE2 – The Ultimate Head To Head Conflict

"..... in a class of its own." Commodore User – October '87
"..... fabulous feeling of speed and tension." Zzap! 64 October '87
"..... ACE 2 is a worthy successor to ACE." C+VG Hit! October '87

Danger and excitement over the Gulf. Flying the ultimate in military hardware, you must protect friendly shipping from the onslaught of enemy fighters.

Featuring one or two pilot action, Player One must defend his fleet from Player Two who, armed with an array of sophisticated weaponry, will do his utmost to penetrate your defences.

Commodore 64 Cassette £9.95
Disk £14.95 Spectrum Cassette £8.95
IBM PC Disk £19.95

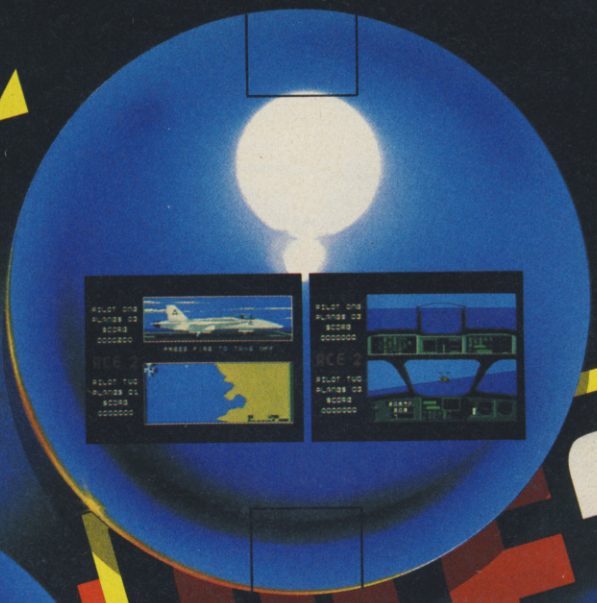

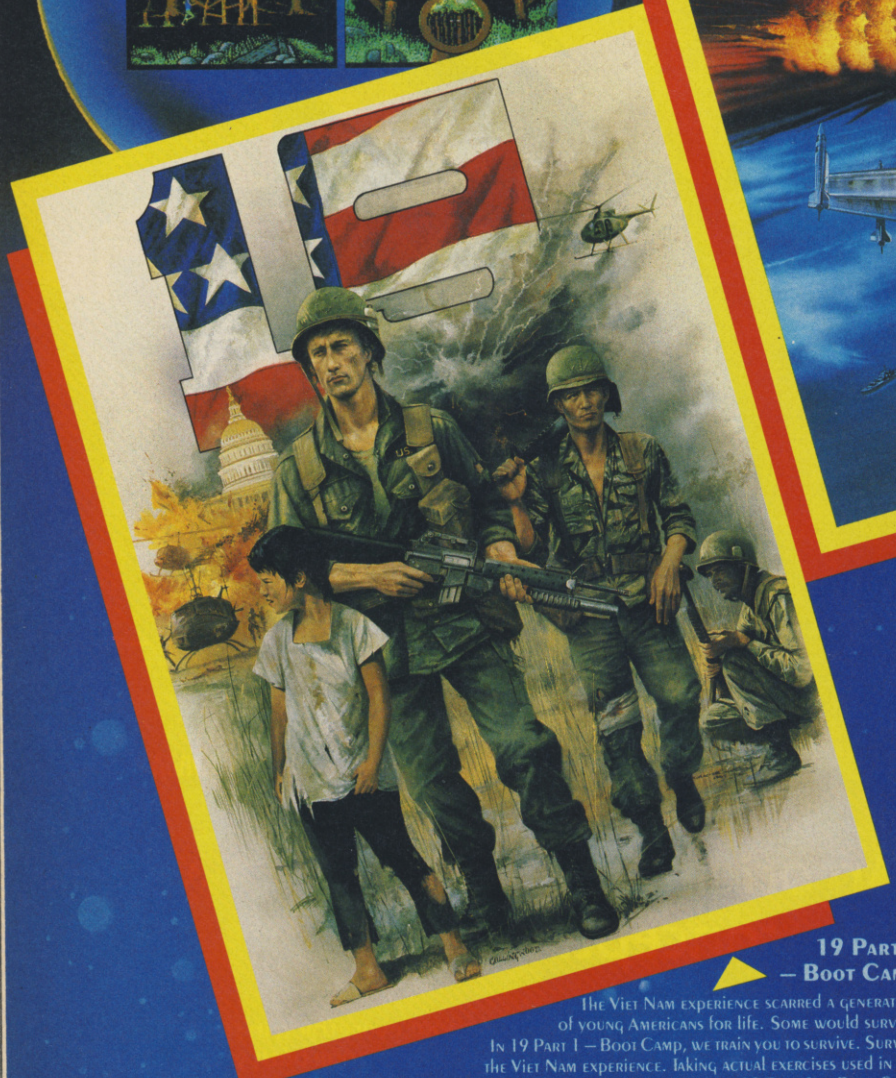

19 Part 1 – Boot Camp

The Viet Nam experience scarred a generation of young Americans for life. Some would survive. In 19 Part 1 – Boot Camp, we train you to survive. Survive the Viet Nam experience. Taking actual exercises used in US Military Training as inspiration, 19 Part 1 – Boot Camp recreates the tension, frustration and fatigue experienced by young American draftees.
Watch out for 19 part 2 – Viet Nam. Coming soon.

Commodore 64 Cassette £9.95 Disk £14.95
Spectrum Cassette £8.95

Implosion – When Your World Is Under Attack – Fight Back

Without doubt the fastest multi-screen action blast-em-up ever Featuring: 360 degree scrolling action – Dual Play Field – Arcade style multi colour graphics and sound. Implosion will defy completion by even the most ardent game player. We challenge you....

Commodore 64 Cassette £9.95 Disk £14.95
Spectrum Cassette £8.95

All of these titles are available from all good software suppliers.

You may order by telephone on our 24 hour orderline by calling 0423 504663 quoting any major credit card or by post. Orders are despatched same day and you will receive a fantastic Cascade Poster Pack completely free of charge.

TRAZ — A New Twist To A Great Game

Exciting one or two player action as you help the rogue robot prisoners escape from captivity. A challenging duel with your computer. TRAZ will keep you coming back for more. Uniquely laid out in an 8 x 8 grid and with random entry to the playing area. TRAZ brings a new twist to an arcade classic.

Commodore 64 Cassette £9.95 Disk £14.95
Spectrum Cassette £8.95
Amstrad Cassette £8.95

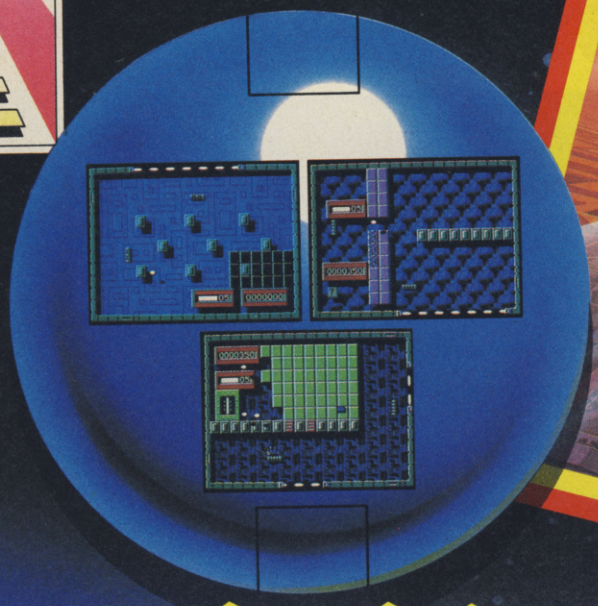

Cascade Games 1-3 Haywra Crescent, Harrogate, North Yorkshire, HG1 5BG. Telephone: 0423 525325/504526 Answerphone: 0423 504663 Telex: 265871MONREF G (Quote 72: MAG31320 in first line of text) Fax: 0423 530054.

CASCADIA

CASCADIA...COMPUTER ENTERTAINMENT SECOND TO NONE.

Most screen shots taken from C64 versions.

10 HIT GAMES

The GREATEST EVER SPORTS PACK

OVER 20 EXCITING EVENTS

GAME SET AND MATCH

AVAILABLE FOR
AMSTRAD
COMMODORE
SPECTRUM
SPECTRUM + 3

CASSETTE
£12.95

DISK
£17.95

FROM YOUR LOCAL
SOFTWARE DEALER NOW!

FEATURING

BASKETBALL · SOCCER · VAULT · SWIMMING · SHOOTING · ARCHERY · TRIPLE JUMP · WEIGHT LIFTING · PING-PONG · PISTOL SHOOTING · CYCLING · SPRING BOARD DIVING · GIANT SLALOM · ROWING · PENALTIES · SKI JUMP · TUG OF WAR · TENNIS · BASEBALL · BOXING · SQUASH · SNOOKER/POOL

ocean

Ocean Software Limited · Ocean House · 6 Central Street · Manchester · M2 5NS · Telephone 061 832 6633 · Telex 669977 Oceans G

NEXT MONTH

OK, THEN SLEAZEBAGS WHERE'S THE MINCE PIES AND SHERRY?

Clear out your chimneys, hang up your stockings and for goodness sake, get to bed early. Why? because Santa Paws is coming to town. And he's not going to take any lip from anyone.

Let's face it – you're not going to feel like prancing around for any amount of time more than is absolutely necessary in a big red suit and itchy false beard. Anyone found still awake when he comes down the chimney will most likely get a concussion grenade up their nightshirt.

Good people, on the other hand, will get treats beyond their wildest dreams from the Frothsome One. In the next issue of SU, he'll have the following features lined up:

★ **Tokyo-a-go-go!** We've been half way around the world to bring you news of the hottest coin-ops this side of, well, somewhere pretty hot. If it's coming over here, we saw it over there. And you can read about it before anyone else

★ **The Bumper Christmas Giveaway Bonanza.** Probably the biggest competition ever run in a computer magazine. If you thought our mega competition on last January's issue was big, you'll pass out at the sight of this one. More games, posters, T-Shirts, fluffy things, badges and stickers than you've ever seen before. And EVERY READER WINS A PRIZE!

★ **The Readers' Poll** – Your chance to tell us exactly what you thought of the madcap collection of days what we like to call 1987

★ **The Obligatory Christmas Quiz.** While the relatives are eating After Eights and watching Raise the Titanic on Ice at the London Palladium you can amuse yourself for minutes with our useless (though fairly amusing) festive entertainments stuff

★ **Plus our guide** to last minute presents. It's all very well Aunt Ethel 'just popping in for fifteen minutes' but she won't have had time to get you a present will she? No worries. Drag her down to your local Spectrum Emporium and have a leaf through our list of economically and politically sound gifts. There's bound to be something there both affordable and very desirable ■

RED SUITED SU
OUT 18th DEC

Compatible with ZX Spectrum +2 • Compatible with ZX Spectrum +2 • Compatible with ZX Spectrum +2

Probably the best joysticks in the world

THE TOP PEOPLES CHOICE

125+

The **Explosive Joystick**

Compatible with ZX Spectrum, 16k, 48k, 128k, +2, Commodore 64, Vic 20, Amstrad, Atari, etc.

At only £8.95 the features on the 125+ are second to none. Besides its unique internal structure, built to withstand immense punishment from even the most vigorous games player, the joystick contains no less than four extremely sensitive fire buttons. Two are housed in the handgrip which has been moulded for extra comfort and ease of operation. The trigger finger fire button provides ease and comfort for your finger and the top fire button is contoured to fit your thumb for sure fire shooting. The base fire buttons are positioned for extra control and two hand firing whether you are right or left handed.

A built in auto-fire switch provides continuous shooting at the touch of a fire button.

Built in Spectrum+2 Selector Connector.

The 125 comes complete with a full 12 months warranty

Prices include VAT, postage & packing. Delivery normally 14 days.
Export orders at no extra cost.
Dealer enquiries welcome.
Cheetah, products available from branches of Boots Dixons Harrods John Menzies LASKYS WHSMITH
High St. Stores and all good computer shops or direct from Cheetah.

ACCESS

A Right Royal Joystick

Cheetah MACH I +
MICROSWITCH JOYSTICK

- METAL SHAFT
- AUTO FIRE
- +2 SELECTOR CONNECTOR
- 12 MONTH WARRANTY

ONLY £14.95

- Deluxe, robust construction.
- Comfortable rugged hand-grip, 8 directional **MICRO SWITCH** control with automatic centering.
- Heavy duty base with strong stabilizing suction cups.
- Highly sensitive light touch **MICRO SWITCH** fire buttons.
- Ergonomically designed control handle with indestructable **METAL SHAFT**.
- Built in **AUTO FIRE** function.

MachI+Joystick compatible with:
- Sinclair ZX Spectrum 16K, 48K, 128K, +2
- Amstrad computers
- Commodore 64 & VIC 20 Computers
- Atari 2600 & Atari 5200 Video Game Systems
- Atari Home Computers

Prices include VAT, postage & packing. Delivery normally 14 days. Export orders at no extra cost.
Dealer enquiries welcome. Cheetah, products available from branches of Boots Dixons Harrods John Menzies LASKYS WHSMITH High St. Stores and all good computer shops or direct from Cheetah.

Cheetah Marketing

CHEETAH MARKETING LTD
Norbury House, Norbury Road,
Fairwater, Cardiff CF5 3AS.
Telephone: Cardiff (0222) 555525
Telex: 497455 Fax: (0222) 555527

ACCESS

Compatible with ZX Spectrum +2 • Compatible with ZX Spectrum +2 • Compatible with ZX Spectrum +2

ARCADE REVIEW

DEFLEKTOR

PROGRAMMERS
The man responsible for **Deflektor** is **COSTA PANAYI**, one half of the VORTEX programming team. Previously, Costa has worked on **Revolution** and **Highway Encounter** for Vortex

All those who thought that Gremlin's **Deflektor** was going to bear more than a passing resemblance to Virgin's **Rebel**, slap wrists and go to the bottom of the class.

Because, although the games are based on the same principle, (bouncing light beams across a series of mirrors to open the door to the next level) **Deflektor's** very different.

Deflektor is set in an electrical circuit system. The system has been invaded by Gremlins (what else) and things are generally a bit on the dodgy side. Basically, the current isn't getting through and it's up to you to twiddle knobs until it does. Go through all thirty levels and you've won the game.

What makes **Deflektor** more complicated than **Rebel**, and considerably harder, is the fact that it's not just a case of moving mirrors. There are the Gremlins themselves to contend with. They jig about all over the place, moving mirrors and sending your beam anywhere but where you'd like it to go. And they leave little deposits around the place (ooer!), which need to be zapped with the laser to keep the place tidy. Then there are the energy sapping blocks dotted about, revolving mirrors that just won't stay still, refracting blocks, rocks, clocks, (sorry, slip of the typewriter, no clocks at all really) and, by and large, bits and pieces which are there basically to get in your way.

It's a daunting task at first. You control your laser using a cursor square which is positioned over any mirror in contact with the light beam. By pressing down the *Fire* button and rotating the joystick, you can twizzle the mirror around, thus sending the laser in the direction of your choice. Not as easy as it sounds. I found controlling the light beam pretty tricky at first.

Once you've got the elementaries sorted out, off you go, twanging your beam around the place, bouncing it off various doings, until the screen goes completely red, and the message, 'Boom, Boom, Boom' appears on the computer print-out screen at the bottom. This is not an indication that a Eurovision Song Contest entry is about to begin, but rather a message telling you that you've overloaded the system.

Once you've overloaded the system, you have to start again, so it quickly becomes priority to find out how to prevent yourself from doing it again. You can overload the system by cutting your beam across itself, by training it on to a particular type of block, or by doubling it back on itself to re-enter the generator. And with the Gremlins about, avoiding all those things isn't easy.

In fact, you'll probably find that 'easy' isn't a word that you can apply to **Deflektor**.

Whereas **Rebel** only required you to suss out which way to angle the mirrors. **Deflektor** gives you added hassle in the shape of bits and pieces that generally muck things up for you.

You'll probably end up feeling horribly frustrated and tearing out your hair. But you might find yourself hooked.

Personally, I found **Deflektor** a llittle too complex for my tastes – there's just a bit too much going on for my liking, but I'm quite prepared to admit that there are people who are going to just lurrve it.

So whether you're that sort of a person who likes mathematical puzzles and bouncing light beams off your head, or someone who likes the bonus rounds which just require you to zap Gremlin droppings without too much thought, you'll probably appreciate **Deflektor** to some extent.

Either way, it's worth giving it a go, if only to appreciate the fact that this is one heckuva clever game■

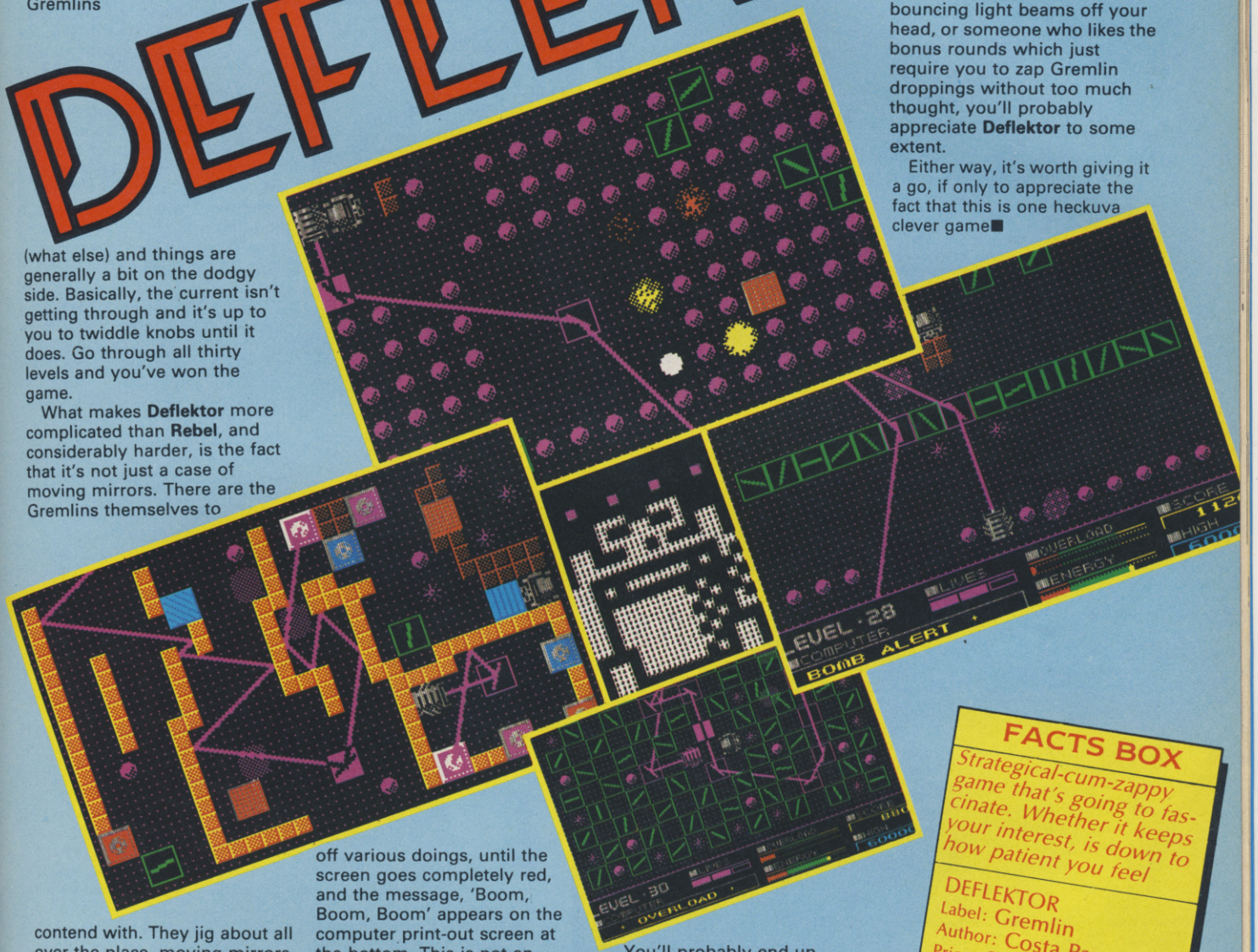

FACTS BOX

Strategical-cum-zappy game that's going to fascinate. Whether it keeps your interest, is down to how patient you feel

DEFLEKTOR
Label: Gremlin
Author: Costa Panayi
Price: £7.95
Joystick: Various
Memory: 48K/128K

Reviewer: Tamara Howard

8

XOR

The first problem, I suppose, is one of etiquette. How *do* you pronounce his name? Is it "Xor," "Xor" or even, "Xor"? Myself, I'm not so sure, but I feel it's important to settle things in your own mind before wading in with the game.

It's a maze game. Controlling the mazes (all fifteen of them) is **Xor**, and your job is to reveal him by zipping through all the mazes and reaching his HQ. And while you're at it, collect all the masks too.

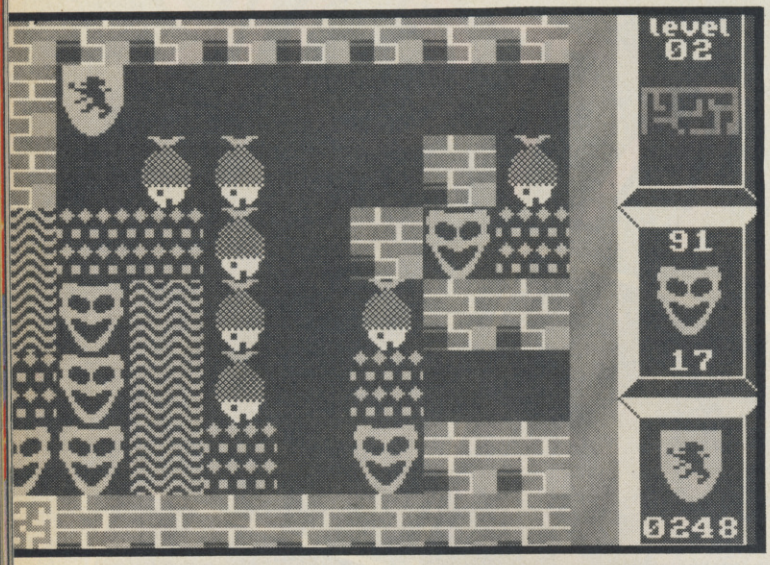

Not very easy at all in fact. You control two different shields, and by switching between them, you can hopefully pick up all the little Xors. A monitor down the side of the screen will tell you where to find the masks, how many you have, and how many more you need to find. It also tells you which of the two shields you control. You have something like two thousand moves in which to get round the maze (not many when you keep forgetting where you are), but there's no time limit imposed.

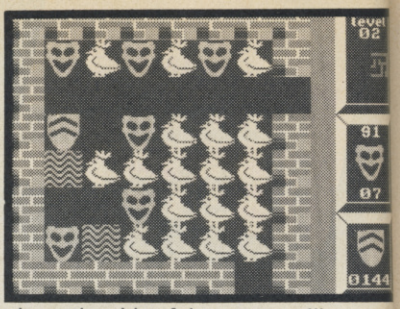

Xor looks pretty good. The graphics are large and clear, and the game's very easy to get into. But I'm not sure that you're going to want to stay there. It's just a bit too clever-clever for my liking, and I must admit that I can only be impressed by the look of the thing for so long before I start to wonder where the gameplay went. I like the general idea, but there's no real excitement, you just keep plodding around the place. It looks good but **Xor** is let down by its gameplay■

FACTS BOX

Interesting-at-first maze game that becomes less ab-xor-bing as you go on. Good graphics, bodes well for the future

XOR
Label: Logotron
Author: Astral Software
Price: £7.95
Memory: 48K/128K
Joystick: Various

Reviewer: Kamara Howard

★★★☆☆
★★★☆☆
6

MYSTERY OF THE NILE

I don't want any of you lot to say that **Mystery of the Nile** looks anything at all like the film of similar name starring Michael Douglas and Katheleen Turner, because it doesn't.

That said, I can get on with the review. **Mystery of the Nile** is an arcade adventure, set in Egypt (vota surprise) and concerns the search by hero Nevada Smith (!), his assistant Janet Dwight (!!), for the sacred Jewel of Luxor, which has been whipped by Abu-Sahl and his thugs.

It's quite nice to look at, but there's nothing special about the graphics and though there are forty screens in all, they flip rather than scroll.

Each location has a full complement of angry assailants and different adversaries need different members of your home team to kill them. Because – and here's the novelty element folks (you knew there was one didn't you – and it certainly wasn't the plot) – you get to play all your three characters at *the same time!*

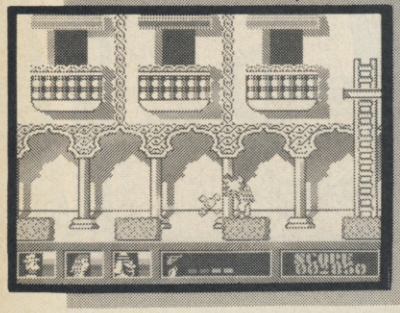

Anyway, as you progress, you pick up Indiana, I mean Nevada Jones. Smith. Nevada Smith. And then you have to choose between the three of them as to who's best to bump off whom.

Now the only problem with this brilliant idea, is that you have to wait for everyone to catch up with you. So if you change from Janet to Al-thingy, you have to wait for everybody to turn around and get behind you, and while they're doing this, the chances of catching a bullet are pretty good.

That's a bit of a downer really. But apart from that, the lack-lustre graphics and blippy pseudo-Arabic music, there's something completely, 'Ooh-just-one-more-go,' about it.

OK, so the graphics are a tad trundley, and there's a pretty imaginative blip, blip, squeak, squeak, splodge as everyone trots round the town, but the film's the thing, I mean, the game, what film, nobody mentioned a film did they?

All together now, when the going gets tough, the tough get going . . .■

FACTS BOX

Appears to steal from that film, but a tasty little game all the same. No great shakes concept wise

MYSTERY OF THE NILE
Label: Firebird
Author: Ziggurat
Price: £7.95
Memory: 48K/128K
Joystick: various

Reviewer: Kamara Howard

★★★★☆
★★★☆☆
7

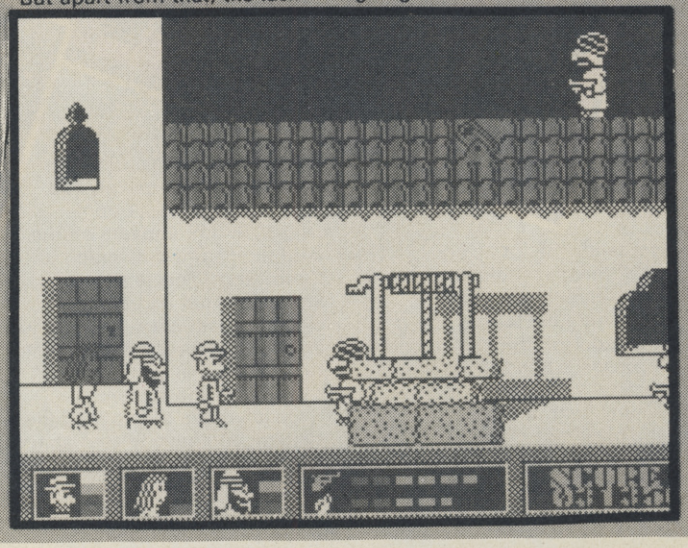

ARCADE REVIEW

DEATH OR GLORY

In the void of space an alien invasion fleet heads towards the island planet (island *planet*??) of New Stratford (well that explains it).

Out on his simple conundrum survey a lonely spacedozer pilot stumbles across a hoard of android fighters. He quickly decides this is his chance to save his planet (not to mention to be a hero) and he drives his dozer straight into the droids and the fleet with the battle cry of **Death or Glory**.

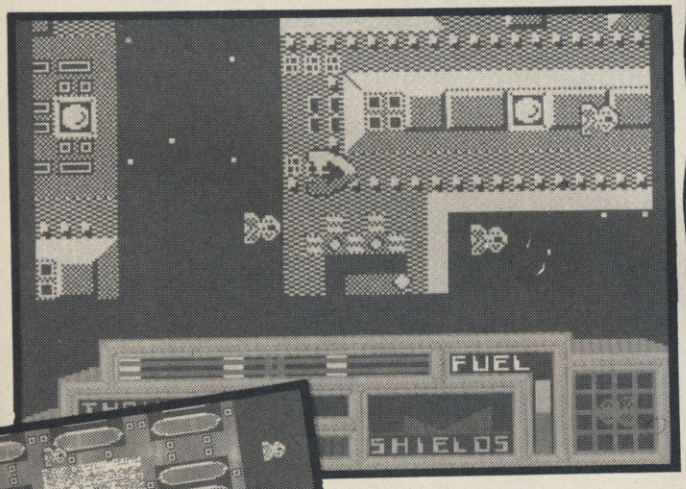

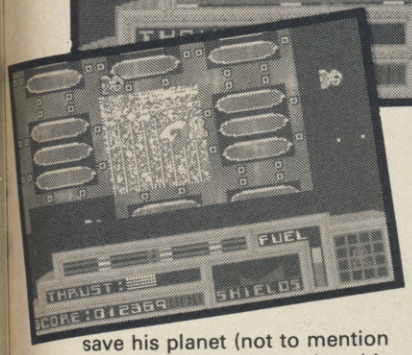

My first attempt was quite amusing. I took control of my spaceship and pressed the *Fire* button straight away. Nothing happened! Pulling back on the joystick I managed to thrust the ship forward and with the 360° control it wasn't long before I came across the invasion fleet itself. I tried *Fire* again whilst above it and voila! Yes, a chunk of it disintegrated. It looked like a bug but, apparently it's the function of the spacedozer, destroying anything in (and under) its path.

Soon, after flying around destroying everything in sight, I wondered exactly how you get on to further levels. After all this is a scrolly scrolly shoot-'em-up. Suddenly – boong! – I'd been transported into somewhere else.

Funnily enough it looked very similar to the first set of screens, except green.

There is nothing really to complain about with **Death or Glory.** It has neat graphics, nice movement and quite an original theme. The only thing I wondered was why the *Rambo*-style weapons cache was missing. Maybe the way you can eat the scenery is actually a bomb underneath the ship which can be dropped but not seen?

Oh well, who cares. It's quite fun anyway■

FACTS BOX

Quite a smart looking scrolling blast – but there's very little to get excited about. Not exactly startling

DEATH OR GLORY
Label: CRL
Author: In-house
Price: £8.95
Memory: 48K/128K
Joystick: various

Reviewer: Jason Roseaman

★★★☆☆
★★★☆☆ 6

TWILIGHT ZONE

NIHILIST

ARCADE Label: **Electric Dreams** Author: **Shahid Ahmed** Price: **£9.95** Memory: **48K/128K** Joystick: **various** Reviewer: **Jim Douglas**

Acceptable release bringing forth absolutely nothing new for your pleasure. ED is capable of better

Nihilist is, to all intents and purposes, very, very similar to Pulsator from Martech.

You play a fairly uninteresting circular character who has to glide around an extensive map, collecting keys and opening doors and not getting killed by the bad guys. Everything is viewed from above.

So what's new? Not a great deal. Instead of being the largely passive type that you played in Pulsator, your objective in Nihilist is to kill.

Perhaps I'm sounding a bit too negative. The graphics move smoothly and there is some fun to be had from zapping the droids. Unfortunately, perhaps not enough for the price■

★★★☆☆
★★★☆☆ 6

AGENT X II

Extremely disappointing follow-up to an excellent original. Highly unoriginal and dull. Don't bother.

Arcade Label: **Mastertronic** Price: **£2.99** Author: **Software Creations** Price: **£2.99** Joystick: **Various** Memory: **48K/128K**

Agent X II the sequel to Agent X is awful – clones of Sidewize, Jet Set Willy and Arkanoid.

The first sub-game – the Sidewize clone – has averagely smooth scrolling but terrible colour clash. Highly mediocre.

Sub-game number two and it's platform time. At first I though that being able to jump down through the platforms was a bug. Sad but true, this part of Agent X II is twice as abysmal as the first.

On to game three and I get out the ol' bat 'n' ball ready for my favourite type of game. Oh no! Yep, this is as bad as the others. The ball moves much too fast, and there are billions of tiny squares instead of big ones.

The graphics are nothing to shout about in all three games, gameplay is drab and lacks originality. The reputation of the original Agent X will attract customers. Don't get caught■

★★☆☆☆
★☆☆☆☆ 3

ANGLE BALL

SIMULATION Label: **M.A.D.** Price: **£2.99** Memory: **48K/128K** Joystick: **various** Reviewer: **Tony Dillon**

The most playable simulation in this field, but like most falls on being a little monotonous

An old idea with a fresh twist. Well, admit it. Very few of the games released today are purely rehashes of old favs. Everyone likes pool. Let's give the table 6 sides instead of 4. And there you have it, a completely original concept.

Angle Ball has 6 sides, 8 balls and 6 pockets. The idea of the game it to pot the balls in any order, potting the black last. You must position a cursor over the ball of your choice and in whatever direction. Then you must select spin and pull your cue back to as far from the ball as you want to signify power of the shot.

This game is great and its great fun■

★★★★☆
★★★☆☆ 7

LIVE AMMO

COMPILATION Label: **Ocean** Authors: **various** Price: **£9.95 cassette/£14.95 disc** Joystick: **various** Reviewer: **Tony Dillon**

Well-thought out collection of classic games. An essential purchase

Live Ammo is the first of two compilations released recently by Ocean. As you may have guessed from the title, it's a collection of all action games.

First off is Green Beret, the horizontally scrolling, stab-, burn-, fire-missiles-at-and grenade-em-up arcade classic. Next is Top Gun, a two-player, split-screen vectorised shoot out in F-14s. OK, but not great. Close behind that comes Rambo. A one man battle across the Vietnamese jungle with some great tunes. Then the classic, The Great Escape. Lots of action, struggling to escape from a German POW camp. Finally Dinamic's Army Moves. seven different screens in various modes of transport.

This is easily one of the best compilations I've come across■

★★★★★
★★★★☆ 9

21st CENTURY WARRIOR: APACHE GUNSHIP™

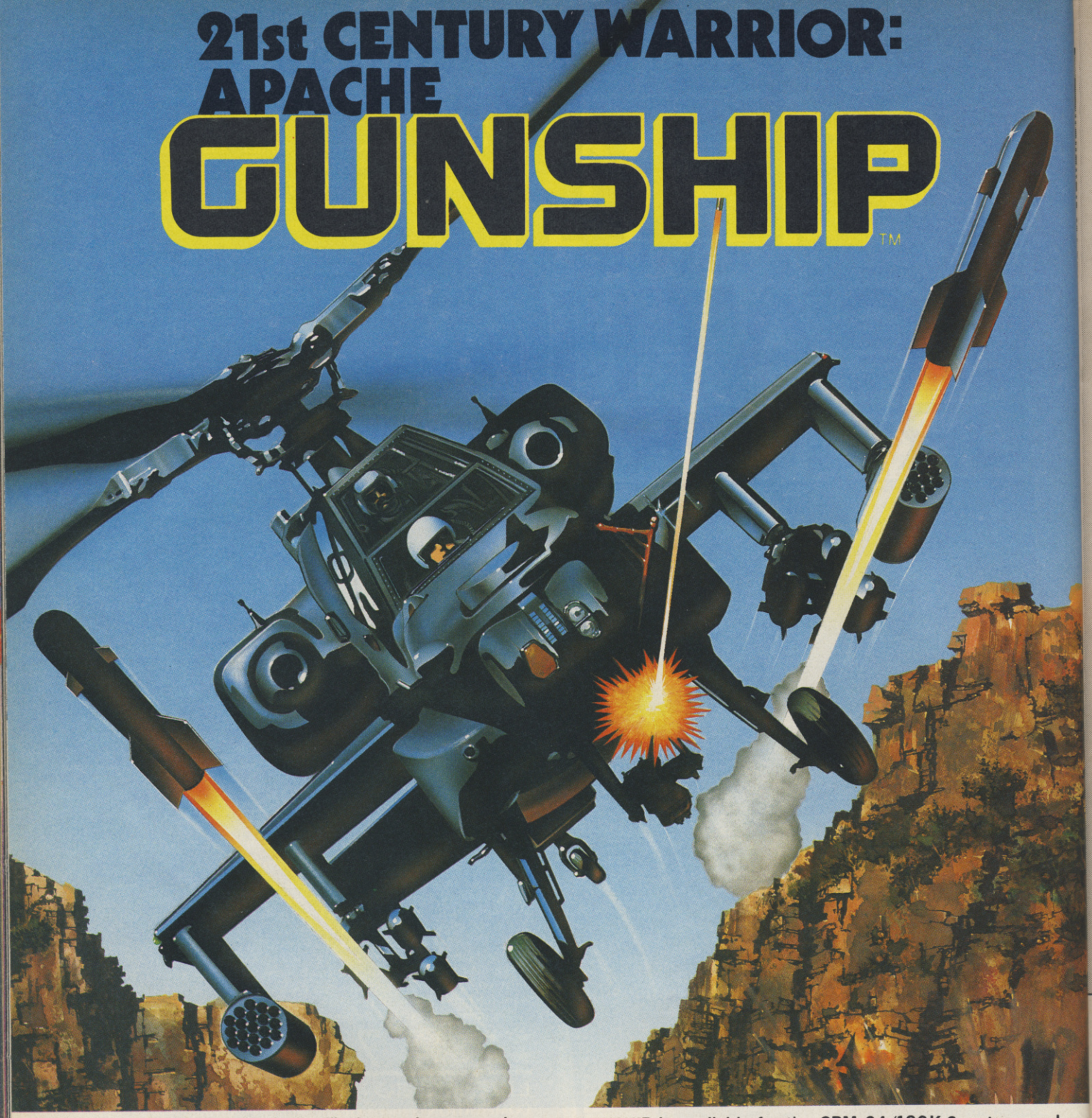

The Apache . . . Fierce and elusive, like its warrior namesake . . . Capable of defeating enemy tanks, infantry, and hostile aircraft on the modern electronic battlefield.
Gunship's revolutionary 3-D graphics enable you, the pilot, to fly into the world's hottest trouble spots . . .You'll use an unbelievable array of high tech information and weapon systems, including lasers, video cameras, night viewers, radar warnings, jammers, computers, missiles, rockets, flares and a 30mm cannon! Successful missions will be rewarded with medals and rank promotions.

GUNSHIP is available for the CBM 64/128K, Spectrum and coming soon for IBM PC and compatibles.

MICRO PROSE
SIMULATION • SOFTWARE

Please send _____ copy/ies of Gunship CBM 64/128 ☐ Cassette £14.95 ☐ Disk £19.95.

Spectrum ☐ Cassette £9.95 ☐ Disk £12.95 ☐ Further details.

Name (block capitals)_____ Address_____

_____ Post Code_____

I enclose £_____ including 55p P+P. Cheques payable to MicroProse Software Ltd.

or debit my Access/Visa card. Expiry date_____ No. ☐☐☐☐☐☐☐☐☐☐☐☐☐☐☐☐

MicroProse Ltd., 2 Market Place, Tetbury, Gloucestershire GL8 8DA. UK. Tel: (0666) 54326. Tlx: 43422 MPS/UKG.

HELP IT'S DRAW-A-BEAR

We all know that handwriting can reveal your personality. Whether you have spikey neurotic writing, or long self indulgent flowing curves, there's some smart alec who can tell everyone you hate sardines and your Uncle's name was Derek.

But now, we at SU have discovered a science even more exact than graphology. Forget letters and commas and full stops. We're talking bears.

Yes. We hired the most experienced Bearologist to come and check out the bears drawn by the SU team. From these drawings, our expert found out we were all mad. Below are the results . . .

JIM

What a pathetic sort of a bear. He looks very miserable and dejected and unloved, doesn't he?

This is a giving bear. It's very open and honest, look at the way its arms are outstretched. It wants you to take everything it's got. Unfortunately, everybody believes it, consequently this bear tends to find itself without money, clothes, food, etc. Which is why it's so miserable. Life is not kind to this bear and it wants everyone to know it . . .

I'm struck, time and time again, by the rounded lines used by the whole SU team. They must be a cuddly lot. This particular bear has lovely rounded paws, and a very round head. Indicates a soppy nature. However, this bear is obviously at odds with himself, not only does he look thoroughly unhappy with his lot in life, but he's got one pointy ear. This indicates an often supressed, but nonetheless strong, nasty streak. This is a person who wants to be thought of as tough and living on the edge. He's not above kicking over the odd table. But he always says sorry afterwards, and offers to pay for any damage■

GARETH

Oh this is a very sweet natured bear. It's very kind, look at the sort of soppy, stupid expression on its face. That big grin, almost apologetic. This is a trying bear. He knows he doesn't always get things right – look at the way he's just walked into that palm tree. But he's going to make a big effort to do well in the future, like get home on time and not drink so much.

Home's very important to this bear, look at the rounded solid lines used in the drawing. The circle always indicates either a strong family bond or a liking for penguins. this is very obviously a panda bear, regarded as slightly comical and fond of bamboo shoots. This person obviously enjoys take away Chinese food■

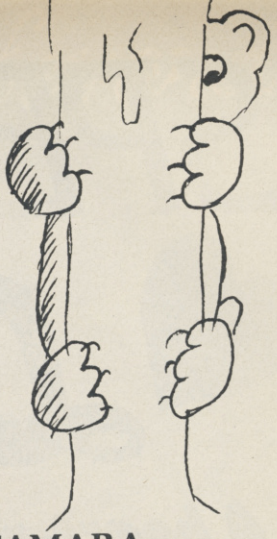

TAMARA

Looks cute and innocent doesn't it. Ah, Diddums (an Imagine joke) what a sweet little bear hiding behind the little tree. Look at its little paws, poor shy thing . . . Don't be conned – this is the most viscious bear of the lot. Behind that seemingly shy exterior lurks a bear with a heart of stone. If that one visible eye glints serious naughtyness and a close to psychotic personality. In those paws we see brutal animal strength. This bear should not be approached by anyone not in special protective clothing. It may respond to firm treatment by an experienced handler but anyone bitten by this bear should seek treatment urgently■

GRAHAM

This person is obviously suffering from a serious identity crisis. When asked to draw a bear, he draws what can only be described as a rather mankey cat. Perhaps there is some sort of devastating personal trauma in this person's life – trouble with roofing materials or a lost biro seems likely.

Other than that, take a look at the nice, rounded lines of the cat. Although he's a bit confused, he's got a very warm, comfortable home with lots of affection although the fact that the cat/bear is on wheels suggest an urge to run away. Possibly because of money owing. Note also the strange eyes. One is looking right at you, the other staring off into space. Perhaps he has a glass eye or problems with contact lenses■

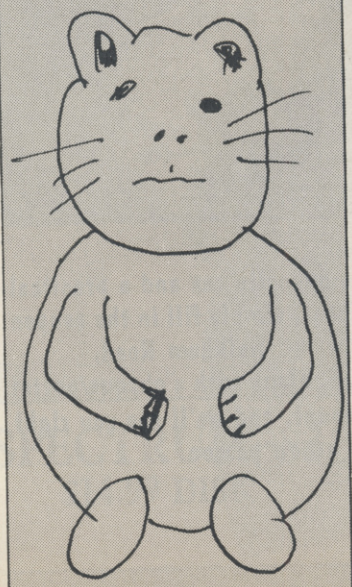

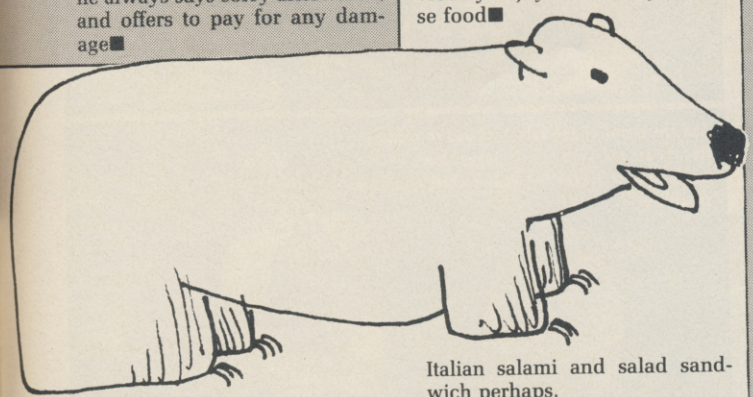

DAVID

Quite definitely a polar bear. This person is more than likely to be big with white fur. On the surface, he appears to be a friendly bear, his mouth open and he's smiling. Or is he? Look a little closer, look at his eyes. See? Little and piggy – those eyes aren't smiling at all are they? So it's more likely that the open mouth means he's waiting for something to eat. A fish or Italian salami and salad sandwich perhaps.

Look at his fat cuddly paws and big, round bottom. Aaah. Now look at his big, sharp, nasty claws. Not very friendly at all really. He's digging in, holding on, and he's a never-give-in sort of bear. The sort of bear who constantly changes things at the last minute. Probably someone in a position of authority, who has a very unruly workforce underneath him. Quite a nice bear really, but a bit serious■

★★★★★★★★★★★★

COMPETITION

Now you've seen the SU bears here's your chance to prove you can do better (couldn't everyone?).

SU is giving away copies of Piranha's Yogi Bear as prizes in this whacky, off the wall, crazy compo. And all you have to do is draw a bear. Teddy, polar, panda, soppy, tough, in clothes, in a zoo, in a nun outfit, we don't mind. Just send us your bear, together with the coupon, and you could be one of the winners. Five best bears get a copy of Yogi Bear and a fab Yogi T-Shirt, next 35 bears get a copy of the game. So draw your bear and send it to: Bear-Faced Cheek Compo, SU, 30-32 Farringdon Lane, London EC1R 3AU. Closing date is 30 December 1987.

***Note: SU cannot promise to return your picuters.**

THE COUPON

Name.....

Address.....

.....

.....

No EMAP or Piranha employees may enter, or its Grizzley City for you mate!

SPECIAL OFFER

Love Story

A heart-rending tale of a boy, a girl, and their Sinclair User handy magazine storage binder and nifty all-technicolour T-shirts

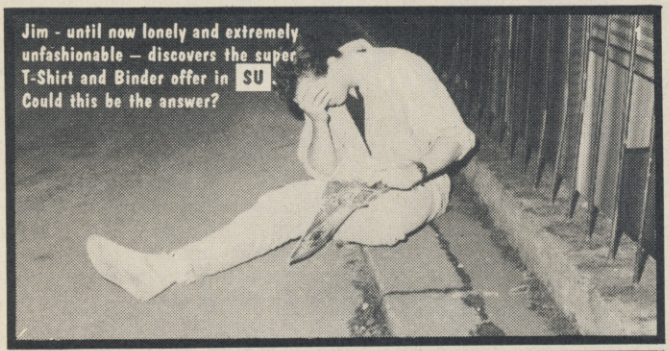

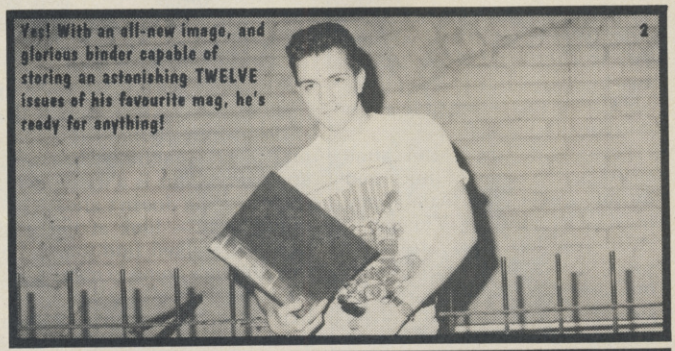

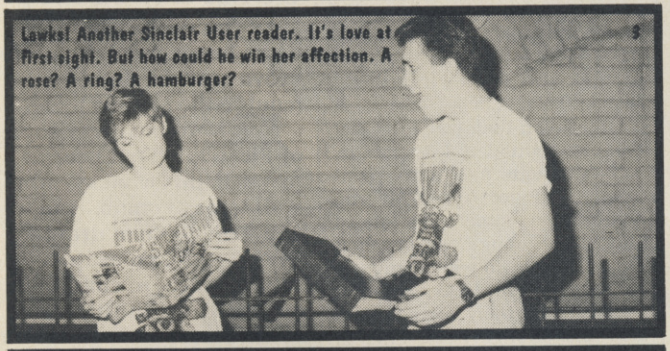

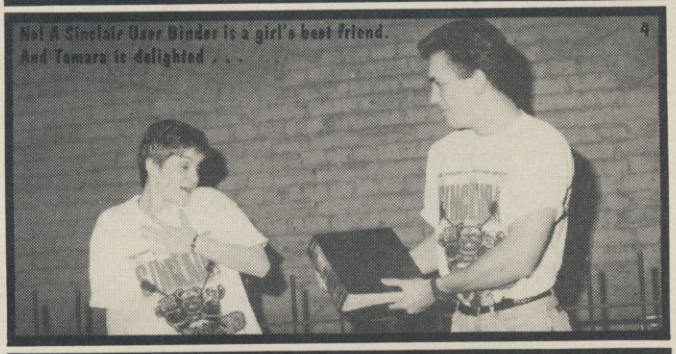

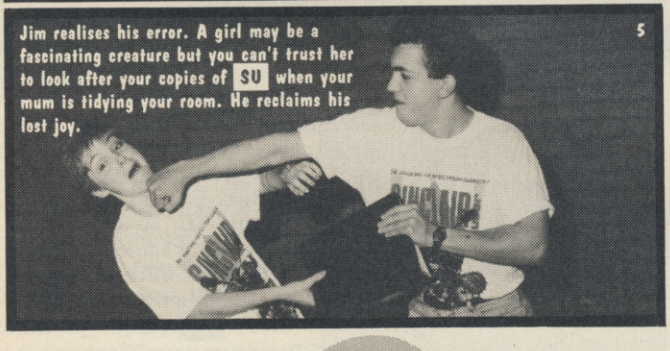

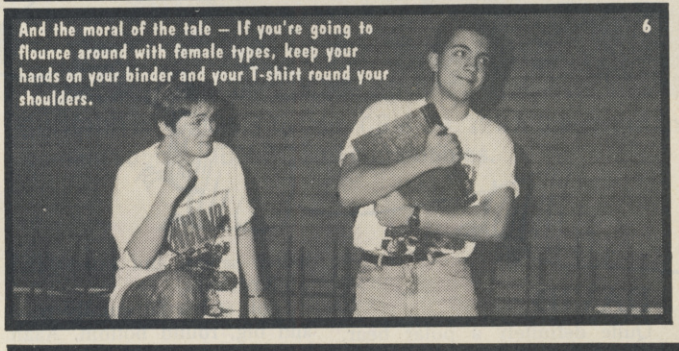

For instant success with the opposite sex and a practical way of storing your mags to boot, simply fill in the coupon and send it to: Sinclair User, 14 Holkham Road, Orton, Peterborough PE2 0UF, along with a cheque/postal order for the appropriate amount, and we'll see you right in a mere 28 days you'll be a new person.

Please send me [ ] binders at £4.95 each and [ ] T-Shirts (L/M/XXL) at £4.95 each. I enclose cheque/postal order for £

Name:.....

Address:.....

.....

You have found treasure beyond your wildest dreams

A classic compilation of software's greatest hits. GAUNTLET ... this No.1 smash hit recreates all the excitement and gameplay of the arcade sensation.
ACE OF ACES ... a magnificent and enthralling blend of flight simulation and arcade "shoot 'em up" action.
LEADERBOARD ... "the sports simulation of the year, if not the decade, that makes all other Golf simulations look clumsy" Zzap.
WINTER GAMES ... an outstanding location for a competition, a superb combination of testing events, an unrivalled classic No.1.
INFILTRATOR ... action, strategy and simulation in one spy action thriller, "Like being in an action film" Sinclair User.

U.S. Gold Ltd.,
Units 2/3 Holford Way,
Holford,
Birmingham B6 7AX
Tel: 021 356 3388

CBM 64/128	SPECTRUM	SPECTRUM +3	AMSTRAD
£9.99 TAPE £14.99 DISK	£9.99 TAPE	£14.99 DISK	£9.99 TAPE £19.99 DISK

RED L.E.D.

RED L.E.D. IS A CHALLENGE NOT TO BE MISSED. — COMMODORE USER

"GO OUT AND GET THIS GAME — IT'S SOMETHING REALLY SPECIAL!" — JULIAN RIGNALL: ZAPP 64

C.U. Screen Star

SIZZLER

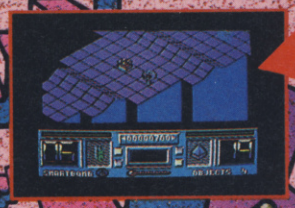

REAL ARCADE ACTION AT ITS BEST!

The year is 2379: Earth's vast resources are finally running out (again!). You must bridge the path to the much needed matter supplies, using three ZMX all-purpose battle-droids to link up the vital cosmic-interlace grid.

SPECIAL FEATURES:

- **Full 3D smooth scrolling action**
- **37 different landscapes**
- **Bonus levels, teleport pads and enemy generators**
- **Graphics by Pete James**
- **Sound FX by Tony Crowther.**

STARLIGHT SOFTWARE

C64/128 cass £9.99 C64/128 disk £12.99 AMSTRAD cass £9.99 AMSTRAD disk £14.99 SPECTRUM £8.99

MARKETED BY ARIOLASOFT

SALE

Makes a great Christmas present

THE SAGO LO-PROFILE PROFESSIONAL KEYBOARD RECOMMENDED RETAIL PRICE £39.95

SALE PRICE £28.50

+ £1.50 p+p

(OVERSEAS ORDERS PLEASE ADD £8.50 to cover p+p + INSURANCE)

The Sago Lo-Profile Keyboard has 52 full travel keys, featuring a separate numeric keypad and printed keys. Your Spectrum fits securely inside the housing. Dimensions: 22×44×5cm. Suitable for Spectrum 16/48K and Spectrum Plus.

LIMITED OFFER!

☎ Order by ACCESS for immediate delivery from STOCK.

VideoVault LTD

140 High Street West, Glossop, Derbyshire SK13 8HJ

Tel: 04574-66555/67761 Head Office & access orders, queeries, Manchester 061-236 0376 while you wait repair centre only.

© COPYRIGHT VIDEOVAULT LTD No. 789003 FAX No. 04574 68946

SHEKHANA COMPUTER SERVICES

ORDER BY CREDIT CARD HOTLINE 01-348 2907 (24 hrs) VISA

*** SPECTRUM ***	OUR PRICE
Bubble Bobble	5.95
Out Run	6.95
Druid II	5.95
Barbarian	7.50
Flying Shark	5.95
Spy v Spy III	7.50
Conflict 1	10.95
Mask II	5.95
Slaine	7.50
Gauntlet	6.99
Super Sprint	7.50
Tank	5.95
Nemesis	5.95
Rygar	6.99
Impossible Mission II	6.99
Red L.E.D.	6.99
Elite	9.95
Theatre Europe	4.99
Azit'm Head Alignment	7.95
Battle for Britain	4.99
Game Set & Match	10.95
Blitzkrieg	7.95
World Games	6.99
World Class L/board	6.99
Freddy Hardest	5.95
Jackel	5.95
Scalextric	7.50
Bankok Knights	7.50
Elite Trio Hit Pak	7.95
T.T. Racer	7.50
California Games Disk	10.95
California Games	6.99
Jewels of Darkness	11.95
Silicon Dreams	11.95
Micronaut 1	7.50
Starglider	11.95
Lat Ninja	7.50
Animator 1	7.95
Enduro Racer	7.50
Football Director	6.95
Road Runner	6.99
Artist II – 48K	12.95
OCP Art Studio	11.95
Arneham	7.95
Renagade	5.95
Gunship	7.50
Sentinal	7.50
Tai-Pan	5.95
Paper Boy	5.95
The Pawn – 128K	11.95
Artist II – 128K	14.95
Jack Nipper II	5.95
Silent Service	7.50

*** SPECTRUM ***	OUR PRICE
Magnetron	5.95
Nebulus	5.95
Through the Trap Door	7.50
Roy of the Rovers	7.50
Bravestarr	6.99
Ramparts	6.99
Firetrap	7.50
Eye	7.95
Sports Street Basketball	7.50
Gnome Ranger	7.95
Dark Septre	5.95
Ikari Warriors	5.95
Oceans 5 Hits	7.95
Football Manager II	7.50
Yes Prime Minister	12.95
Not a Penny More	12.95
Napoleon at War	7.95
Hesteria	5.95
Solomans Key	6.95
Desert Rats	7.95
Gauntlet II (Disc 10.95)	7.50
Vulcan	7.95
Ace II	6.99
Ace II – 128K	7.50
Ringworld	7.50
Solid Gold (Disc 10.95)	7.95
Headcoach	2.99
Gryzor	5.95
Durell Big 4	7.95
Athena	5.95
Annals of Rome	10.95
Buggie Boy	5.95
Game Over	5.95
Durell 4 Vol II	7.95
Leader Board	7.50
P.A.W.	19.95
Battlefield Germany	10.95
Arkanoid	5.95
Comet Game	2.99
Silent Service	7.50
Mercenary	7.50
Graphic Creator	19.95
Adv Art Studio – 128K	19.95
Gambler	6.95
Implosion	6.95
Thunder Septer	6.95
Alt World Games	5.99
G. Lineker Football	5.99
Second City	10.95
Sorcerer Lord	10.95
Combat School	5.95
Flash Point	5.95
Mad Balls	5.95

*** SPECTRUM ***	OUR PRICE
Psycho Soldier	5.95
Rastan	5.95
Victory Road	5.95
Lucasfilm 4	7.99
Rampage	7.99
Galactic Games	5.99
Knightmare	7.50
Charlie Chaplin	7.50
720	6.99
Azi'muth Head Align	7.95
Super Hang On	7.50
Pegasus Bridge	10.95
Thunder Cats	5.95
Driller	7.50
Compendium	5.99
Blood Valley	5.99
**** SEGA SYSTEM ****	
Master System	99.95
Light Phaser	44.95
Space Harrier	24.95
Out Run	24.95
Rocky	24.95
Zaxxon 3D	24.95
My Hero	14.95
Ghost House	14.95
Transbot	14.95
Super Tennis	14.95
F-16 Fighter	14.95
Choplifter	19.95
The Ninja	19.95
Wonder Boy	19.95
Quartet	19.95
Enduro Racer	19.95
World Grand Prix	19.95
Secret Command	19.95
*** ACCESSORIES ***	
Ram Turbo	12.95
AMX Mouse	69.95
+ Spectrum Plus 3	199.90
Kempston Interface	7.95
Multiface 3	44.95
10 x 3" Disks	26.95
Plus 2 Lead	2.99
+ RAM Music Machine	49.95
*** JOYSTICKS ***	
Fantastic Joystick	6.99
Micro Handler	24.95
TAC 3 Joystick	12.99
TAC 5 Joystick	13.99
Cheetah Mach 1	14.95
Cheetah 125 Special	12.99
Konik + Autofire	12.99
Koniks Joystick	11.99

Mail Order: Cheque/PO payable to: S.C.S. (YS), 655 Green Lanes, London N8 0QY.
P&P inc in the UK, Europe add £1 per item, elsewhere add £2 per item. Add £5 per machine P&P.
Personal callers can pick up above discount software from our shops on production of this advert to: S.C.S., 221 Tottenham Court Road (open 6 days a week 10.00-18.00) (near Goodge Street tube station)
Or at S.C.S., 655 Green Lanes, London N8 0QY (near Turnpike Lane tube station). Open 7 days a week.
Access and Visa cardholders hotline ring 01-348 2907 / 340 8565 / 631 4627
Credit card orders despatched same day – subject to availability.
Software also available for C64/AMSTRAD/BBC/ATARI/ST/PC/NINTENDO/MSX

DATA DIAL

BRITAINS 1st INDEPENDENT TELEPHONE COMPUTER SOFTWARE REVIEW SERVICE

NEW GAMES 1 0898 700 140

PIRANHA'S 'GUNBOAT' AND 'JUDGE DEATH'

★

NEW GAMES 2 0898 700 141

GO'S 'TRANTOR'
US GOLD'S 'INDIANA JONES/ THE TEMPLE OF DOOM'

★

NEW GAMES 3 0898 700 142

PSS'S 'ANNALS OF ROME'
CASCADE'S 'IMPLOSION'

★

★PHONE THESE NUMBERS WIN THESE GAMES!★

DATADIAL'S SOFTWARE TOP 10

10 OF THE BEST: 0898 700 143

FORTHCOMING TASTERS!

CHANGED FORTNIGHTLY: 0898 700 144

THE REVIEWS THAT SPEAK FOR THEMSELVES!

BROADSYSTEM LTD., THE ELEPHANT HOUSE, LONDON NW1. U.K. ONLY
CHARGEABLE AT 25p (OFF PEAK) AND 38p (STANDARD PEAK) PER MIN. INCLUSIVE OF VAT.

FROM THE AUTHORS OF SAMURAI, SWORDS OF BANE AND DRAGONIA NOW COME .....

SOLAR FIRE

A fast action game of tactics and combat in the far future.

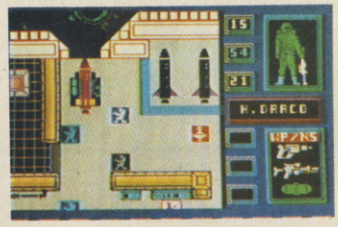

Game features:
- *Intelligent computer opponent
- *Large highly detailed scrolling map
- *360 degrees long range fire
- *Multi weapons option
- *Scale: man to man
- *Icon control
- *Joystick or keyboard option
- *Two maps, six incidents
- *Expansion modules

NATO ASSAULT

A fast game of tactics and armoured combat in the very near future.

Game features:
- *Intelligent computer opponent
- *Large, highly detailed scrolling map in 3-D and in full colour
- *Rotating counters
- *Multi-directional long range fire
- *Fully destructable landscape
- *2 maps/scenarios
- *Scale: tank to tank
- *Joystick or keyboard control

Available only by mail order from ASTROS PRODUCTIONS

SOLAR FIRE
- A) STANDARD GAME: 48K/+/128K/+2, 2 maps, 6 incidents, booklet: £7.95
- B) EXPANSION for standard game: 3 maps, 3 incidents: £3.95
- C) DELUXE VERSION: 128K/+2 only, 5 maps, 9 incidents, booklet: £10.95

NATO ASSAULT
- D) GAME: 48K/+, 2 maps, 2 scenarios, booklet: £7.95
- E) GAME: 128K/+2, 2 maps, 2 scenarios, booklet, extra option: £7.95

One item ordered, add 30p P&P. Two or more items ordered, post free.
Orders outside the U.K. please add £1.00 to the above prices.
For immediate despatch please send cheques, postal orders to:

ASTROS PRODUCTIONS (SU), 34 Frieston Road, Timperley, Manchester WA14 5AP

COME HOME TO A REAL LIVE WIRE

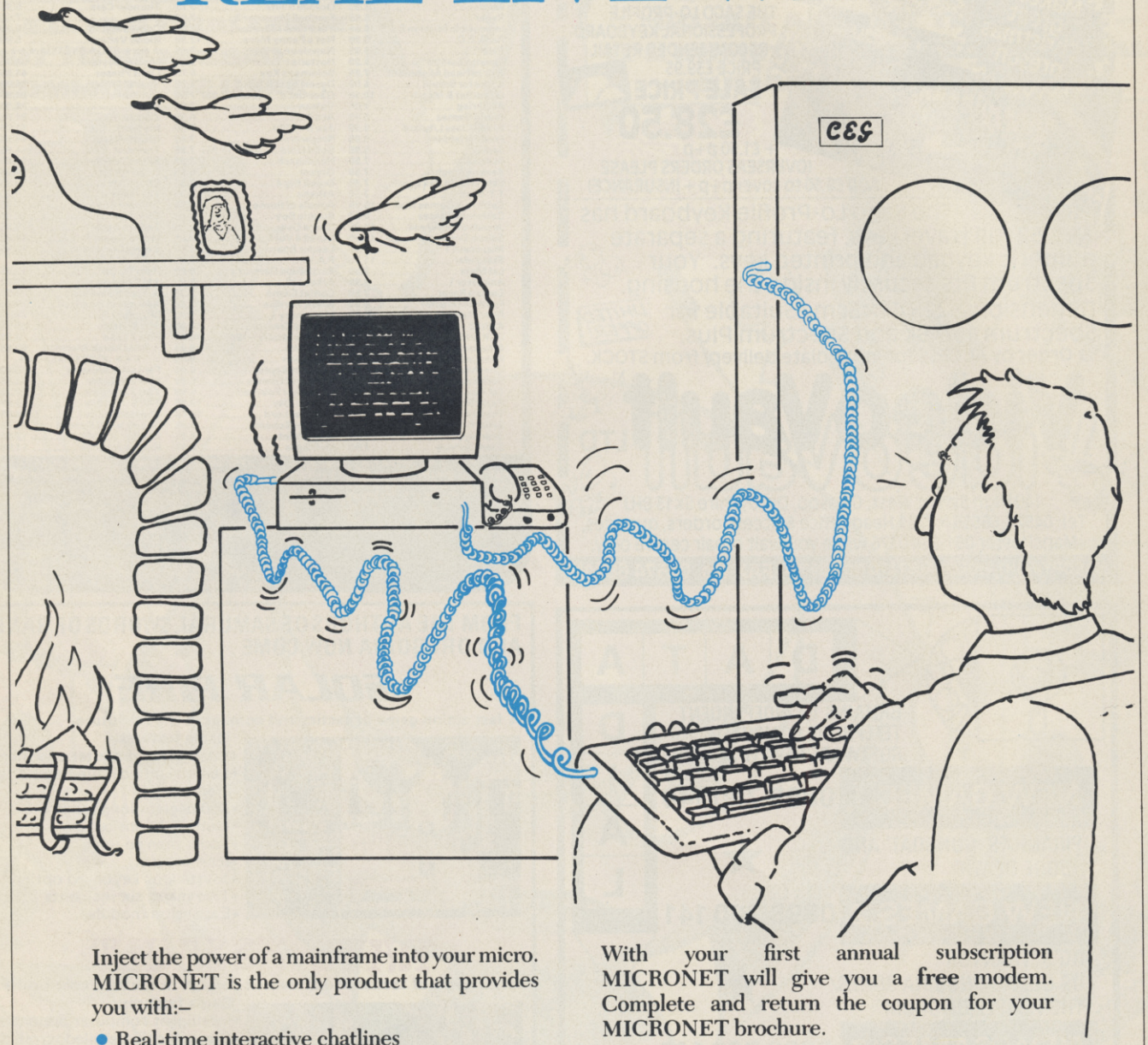

Inject the power of a mainframe into your micro. MICRONET is the only product that provides you with:–

- Real-time interactive chatlines
- Free and discounted telesoftware
- M.U.G.s inc the UK's most popular SHADES™
- Daily computer news and reviews
- Free PRESTEL™ electronic mail
- Teleshopping – holidays, hotels etc.
- 70,000 PRESTEL users 56,000 Telecom Gold users
- National and International Telex
- Technical Support and Help Desk

PLUS: Access to PRESTEL and Telecom Gold, and there's much more – all for one low cost subscription. Modem owners call us now for an on-line demonstration.

With your first annual subscription MICRONET will give you a **free** modem. Complete and return the coupon for your MICRONET brochure.

MICRONET

MICRONET, Durrant House, 8 Herbal Hill, London, EC1R 5EJ. Telephone 01-278 3143
Please send me a free MICRONET brochure.

Name_____

Address_____

_____

Tel_____ Age_____

Micro_____ SU10

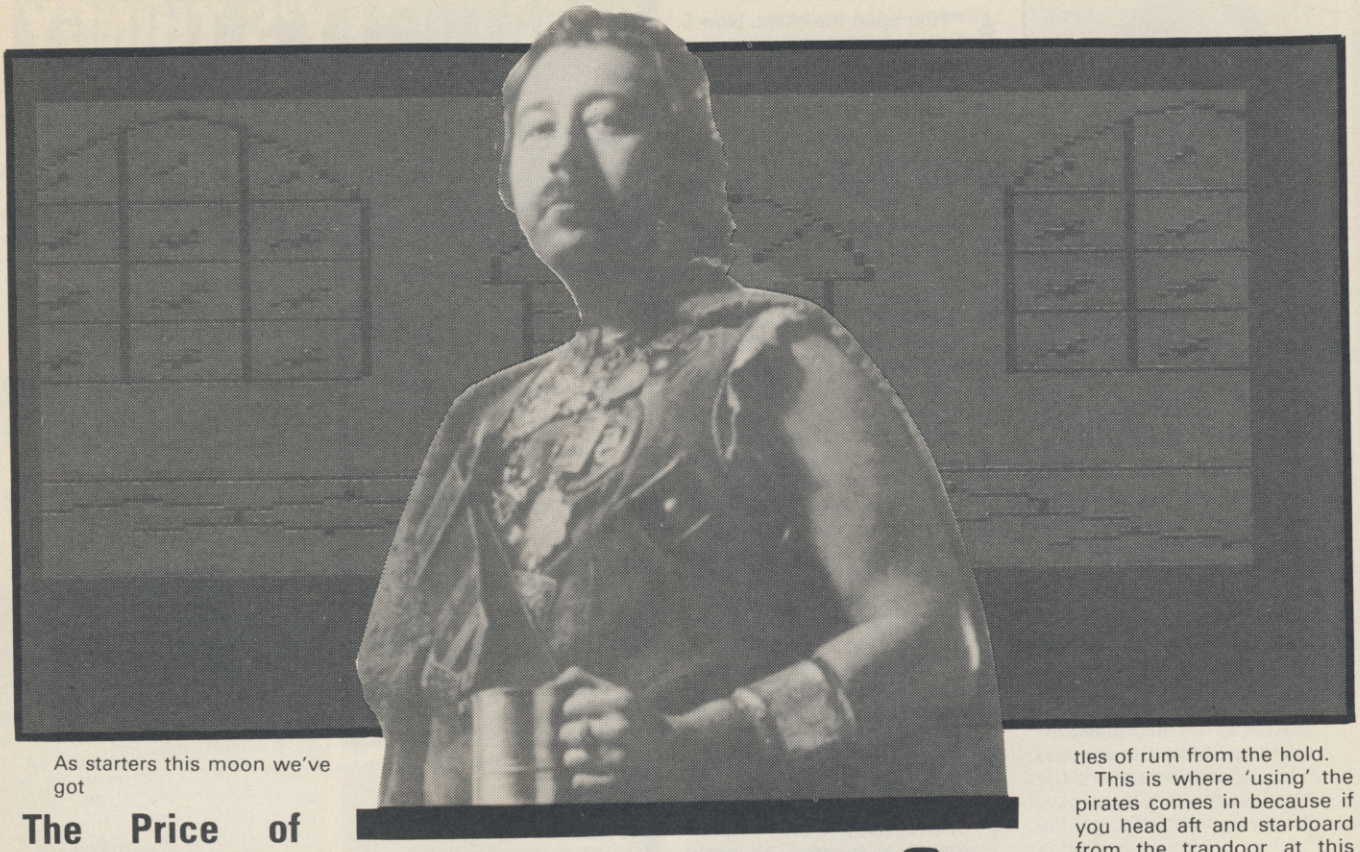

GORDO'S HELPLINE

First a bit of good news on the fanzine front. 'Adventure Contact', the game designers' and writers' mag that folded over the summer, is now back in full action. Colin Page the new editor has sent me a copy of the latest issue and it seems that Contact will continue in similar style to previously.

In this issue, No 16, there are articles on prgramming games with the **G.A.C.**, the **Professional Adventure Writer** and more general topics like marketing and types of story line. If you do write your own or intend to start you'll find the mag a very useful forum for technical and design tips. Write to Page at the Kingfisher Restaurant, 91 Palmerston Road, Boscombe, Bournemouth BH1 4HP, for details. 'Adventure Contact' costs £1 a shot.

As starters this moon we've got

The Price of Magick

♦ and a begging letter from Peter Perrin of Swindon: "In the June Helpline you told how to get the Crystal Ball but not how to pass through the glowing gate. Using the Zen spell it's possible to get beyond it and then work backwards to it but this way the monkey won't appear. I found casting the BOM spell and giving anything worked. Then, passing through the gate the monkey falls on your back. I got the crystal ball from it and also a black ball which absorbs any spell and shatters – but what is the crystal ball for? Also what use are the Wheel, Crowbar, Cage, Books, Pendulum and Prism?

♦ Well, the Crystal Ball is the focus for the ESP spell. To learn this you should examine or knock on the front door. The glowing gateway problem can be solved by giving any spell focus – Level 9 themselves say anything works, so your own solution is as good as any.

♦ Now a long list of objects – which I've had to cut back anyway because of space. The Wheel is the focus for the DED spell but the Crowbar is effectively a red herring as its purpose was missed out of the final programming of the game. You can use the cage to hold the bat but it's not really necessary. The books are purely for pleasure but the Pendulum is focus for the DOW spell.

Finally, the prism is the focus for the XAM spell which allows you to examine the magical properties of the target object. How's that?

Peter continues his letter on another topic: "I've read nothing of people getting stuck well into Part 4 of

Colour of Magic

♦ I've managed to complete the first three sections but can't even begin Part 4. How do I get started, how do I get into the locked cabin and can I use the rum bottles and

♦ bucket? If so, how? Can I talk to or use any of the pirates on the ship?" The first thing to be aware of here is that since you're on board ship you're going to have to use nautical directions – forward, aft, port and starboard – to move round. Start off by going forward and then opening the trapdoor. You can then go down and collect a bucket and three bottles of rum from the hold.

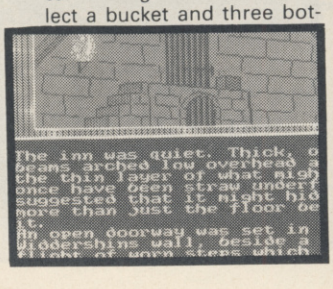

This is where 'using' the pirates comes in because if you head aft and starboard from the trapdoor at this point you'll run into the Dirty Great Pirate. He has something of a drink problem and can be lured overboard if you first drop one bottle, go forward, drop another, forward again and drop the last. The lush will follow your trail and walk off the ship. You'll now be free to get to the lifeboat and launch it. The bucket is used for bailing it out. Make sure you take the frog when it's mentioned in the location description.

Heading in weirder directions we

Journey to the Centre of Eddie Smith's Head

♦ with Steve Wheal of Swindon (popular innit?) who asks: "How do you avoid dying of thirst? Does the

♦ ignition key have anything to

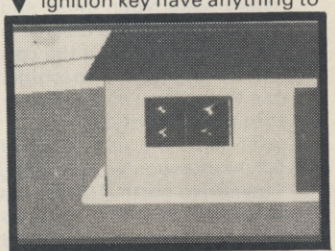

♦ do with the green van? What's the arsenic for, and what do you do with Eddie"

♦ Alongside these is another missive from Allan Phillips of Camden who wants to

♦ know "Where the cat is and what the drill is for. Also I've

GORDO'S HELPLINE

hypnotised Eddie with the watch and string but can't get him to talk or follow me anywhere."

This is a pretty crazy game and when you play it you should bear in mind the title – the aim is actually to enter the deranged brain of said Eddie. This is a partial answer to the last questions asked by both Steven and Allan. Allan is actually nearly there with his hypnosis. What you do is 8,3 to get the fluence on Eddie and then put on the condenser that you should have bought with Eddie's savings. You can now 14,10 and go south into the recesses of Eddie's head.

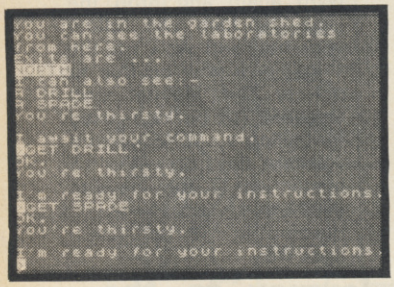

To avoid dying of thirst (I think) try hitting the loose panel in Eddie's house. This will reveal a secret room where you can get a big key to unlock the door in the hall. You can go down from here and get something to drink from the cellars. The coffee won't slake your thirst and is, in fact, what the arsenic is for. After you've got the coffee by kicking the machine, put the arsenic in it and give it to the teddy bear.

To start the van you just 5,1,16 after you've entered it. Then drive north. This leaves only the cat, which I believe is in the hostelry – shoot it and examine it carefully. If you're having problems at this point Say Help and then Type Help on the computer.

For all you furry foots Nicholas Peers of Garth, Powys, has sent in a quick and painless solution to

The Hobbit

- "First open the chest. Now E x 2 and N where you sleep three times until the trolls are dead. S and take the key, then back N and unlock and open the cave. N and take all. Head Sx2,SE,Ex2. Wait here until the Nasty Goblin enters then D,NE,U,S,SE and wear the ring, N,D,N, open the crack, U. You can now remove the ring. Ex2 and OPENx2. Eat the food, NE,Ex2. Throw rope across river – use the full instruction – pull rope. Now climb into the boat, climb out of boat and go E. Break the web, NE, break web and N. Wear the ring again, go S and kill the butler with the sword (this isn't absolutely necessary, there are other ways. GG.)

Open the trapdoor, take the barrel and throw it through the trapdoor. Jump, E and carry Bard. Head E,N,U, wear the ring and wait until the dragon appears. Say to Bard "Carefully shoot dragon." Nx2, drop Bard and eat the food. Now take the treasure. Sx3,D,Sx3,W,WAITx2,W, WAITx2.W,N,W,SW,Wx5, SW. Open the door, W, drop the treasure and put it in the chest.

Once this is done you're surrounded by a mob of cheering elves, dwarves and hobbits who carry you off into the sunset. Thorin and Bard got a £5 million licence to film this adventure. By the way, how do you get past the sirens in **Return to Ithaca**?" Groan, I dunno, but in the original story Ulysses plugs his crew's ears with wax to stop them going bananas and then has himself tied to the mast so he can hear their beautiful but fatal song without danger to his ship. Hope this may help! Try some variation on this theme anyway. Thanks Nick.

GREATBELLY'S THINGY

1: IGNITION 2: RADIO 3: WATCH 4: ROBE 5: INSERT 6: KEYS 7: DROP 8: SWING 9: SMASH 10: SKULL 11: LINE 12: PULL 13: OIL 14: DRILL 15: TAKE 16: KEY 17: BOTTLE 18: LEVER 19: TIE 20: GARLIC 21: FILL 22: CHIPS 23: AROUND 24: WITH 25: FEEL

Eureka!

- Joacquim de Moura Flores, writing from Abrantes in Portugal is flummoxed in both the Roman and Modern Caribbean sections of this adventure. "In the Roman part my problem is the leprosy. After contracting it I go to St Peter and show my faith in all the ways I can think of – nothing happens. I'm so desperate that I've done some actions that are classified as less than Christian. This results in death. What can I do in the catacombs as well? I've found a place that says 'take what you find' but there's nothing there.

"In the Caribbean I can't get out of the prison cell. I know the magnet is the solution but I can't find it anywhere. Can you help?"

Your two Roman problems are interconnected. You enter the catacombs by going north from the forum. Here you'll find a torch. Take it and head north twice then southeast. Now 15,4 and find your way out of the passages. To be cured of the leprosy you need only give what you've found to St Pe-

THE

FINAL MISSION: "Where does the breeze in the west wall come from," asks Larry McGuire of Strathclyde. "And can you do anything with the black monolith in the morgue?" As far as I know the breeze has no importance in itself. I also know of nothing you can do with the monolith apart from wasting time and allowing the unlovely and unwholesome Delphia to appear. Best thing to do in the morgue is to 7,20 so that she is eliminated.

SEABASE DELTA: Howard Foster of Chingford asks "What's the little sub near the plank boar for and how do I work it?" Kevin Bewley of Connah's Quay also wants to know how to get the disc at the bottom of the shaft and what to do with the hot iron. To make the sub work enter it and 12,18. To get the disc you need the line and the magnet. 19,11, open the panel, drop line and pull it. Now you can take the disc. Use the iron to iron the crumpled foil – this is used to deflect the activator beam on the final missile platform.

AFTERSHOCK: Someone just called Raoul writes "I'm stuck down the sewers in Scott St with a handle but where the hell is the bottle of oil to make it work? After opening the sluicegate what do I do?" First you've got to get a bottle from a litter bin in the Park area of the zoo. Examine the bin first. Go to Darwin St where you'll find an abandoned oil tanker. 21.17, 24,13. This will enable you to lubricate the mechanism on the sluicegate. After you've done it, look and carry on!

ter. It's a holy relic and an ample sign of faith or more probably your luck in finding it!

I'm not sure about any magnet for getting out of the prison cell. Basically all you need to do is 9,2 and 15,6. You can then open the door and go out. When you get to the computer room remembers the number given in return for saying Eureka. Joacquim has also sent in the solution to the ripped, torn and singed coded notes in

Sherlock

- "The ripped coded note and torn one share the same code – they're part of one message. The ripped one reads: 'H.W. I now have the plans. Your price is acceptable. Let me know where

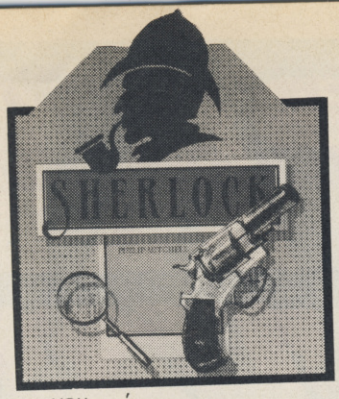

you . . .'

"The torn coded note follows on from this and reads: 'wish the sale to take place. Take care, Mrs Brown's death has started the police nosing around. Basil.'

"the signed note has a different code and the message has to be turned round. It reads:

" 'Basil. I will buy the plans at two thirty at the Old Mill Road near Leatherhead. H.W.' "

Now onto a selection of sticking points from the

Boggit

- still popular with one Plig of

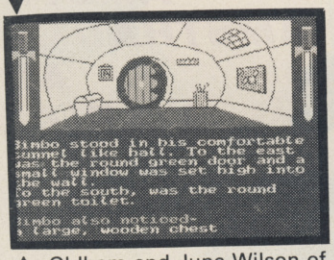

- Oldham and June Wilson of Glasgow. Plig asks "How do I light the torch, answer Goldbum, rescue Drain and escape from the elvenking's dungeon?" whilst June needs to know how to start the motorboat to cross the forest river.
- Right, you don't light the torch. What you do is insert the battery into the sword, which will then begin to glow, just like all the fancy elvish swords do in the 'real' story. Your guess is as good as mine with Goldbum's question about the airspeed of an unladen Nazul – if anyone knows please enlighten us all. What you really need to do in the passageways is, when you want to leave, type Delta 4. This takes you to an alternative McNeilish universe where you head for Room 101. If yo type BOGGIT her you'll be deposited at the Back Door of the goblins' mountain ready for your flight on the eagle. Avoid silly games with Goldbum, they'll only end in tears.
- To rescue Drain head for the cooler with your security card clutched in hot little hand. Insert the card into the slot, untie Drain. You can now get the small curious key, insert the card again and escape. In the Elvenking's dungeon wear the ring and just hang around waiting for someone to open the door. You then just leave the dungeon.

At the forest river you must first climb into the boat and carry out a transaction to get your duty free – important in hiring a suitable dragonslayer. Drop your credit card, not the cash, to get the goods. Now tie the rope to the thingummy and cross the river. OK?

INFORMATION EXCHANGE

● For an s.a.e. and 25p per solution, Stuart Dickins of 6 Priory Road, Bournemouth BH2 5DL will send the solutions to **Seabase, Bugsy** (Pt 1), **Matt Lucas, V.B.C.A., Boggit, Microman, Shrewsbury Key** and **Aftershock.**

● Carl Hunt, Old Stables, Vicarage Road, Rguby CV22 7AJ is desperate to know how to avoid Wile E Coyote in **Road Runner.** I don't know that this is neccessarily my territory but he seems a worthy chap. Help him in return for information on **Chronos, Stonkers** or **Masterchess.**

● I had a letter a while back from Wayne Styles who runs an 'Adventure swap club' at 39 Lenhorn Gardens, Bolton BL2 6HL. Basically he asks you to send in a game with a list of ten other games you might want to swap it for. If he hasn't found a suitable swap in a month he'll return your original. This will cost you 50p plus 50p p&p. I'm not at all sure about this sort of system as it's obviously open to a lot of problems. However he assures me it's all OK, that he only deals with originals and that he's just keen to get swapping. I'm giving you these details as I've seen independent confirmation that the club is bona fide in 'Adventure Probe' which I know and trust. If you do write, use the postcode as the address he gives is not altogether clear.

If you do have trouble finding games to buy, especially if they're not so modern, you could well try contacting Aird Software Services at 139 Bromford Road, Hodge Hill, Birmingham B36 8HR (Tel 021-327 5046). They stock a lot of adventures not only for Sepctrum and provide a friendly and knowledgeable service.

That's all folks, Farewell. Gordo Greatbelly.

E QUICKIES

REBEL PLANET: The name looks like Svot, Snout or Simon of Rio Tinto, Portugal. "I don't know how to get the dispenser card. Also how do I get out of the customs?" There's a card in the Travel Valet which you'll locate in the airlock of the Caydia. Talk to it first and then grab the goodies. To get through the customs behave like an honest citizen. Pay your taxes and do as you're told – I know this comes hard for adventurers, but that's life.

IMAGINATION: Jason Morrison, Portadown: "How do I pass the dogs on the airfield and how do I enter the citadel in Part 2. You got it wrong in June." Escape the dogs by entering 7,22. You can then go east and into the building. Take the pick from the cell area and pinch your arm to return to the computer. I'm not so sure I did get it wrong in June, provided you play the game in proper sequence. On the third occasion you enter the Second Univers you can go straight into the citadel. There are other things to be done before you get to this stage.

QUESTPROBE THREE: Danny Boyle, Belfast, doesn't know how to get Thing out of the tarpit. Torch actually goes first and must get the candle from the shack. He then flames flies, enters the tarpit and gives it to Thing. Get the watch and leave the pit, turning off flame afterwards. Thing has to hold his breath adn wait for about 25 turns while he sinks down – what a bore! Now 25,23 and smash the machinery. Head west, N x 2 and E. Light the candle at the wall of fire.

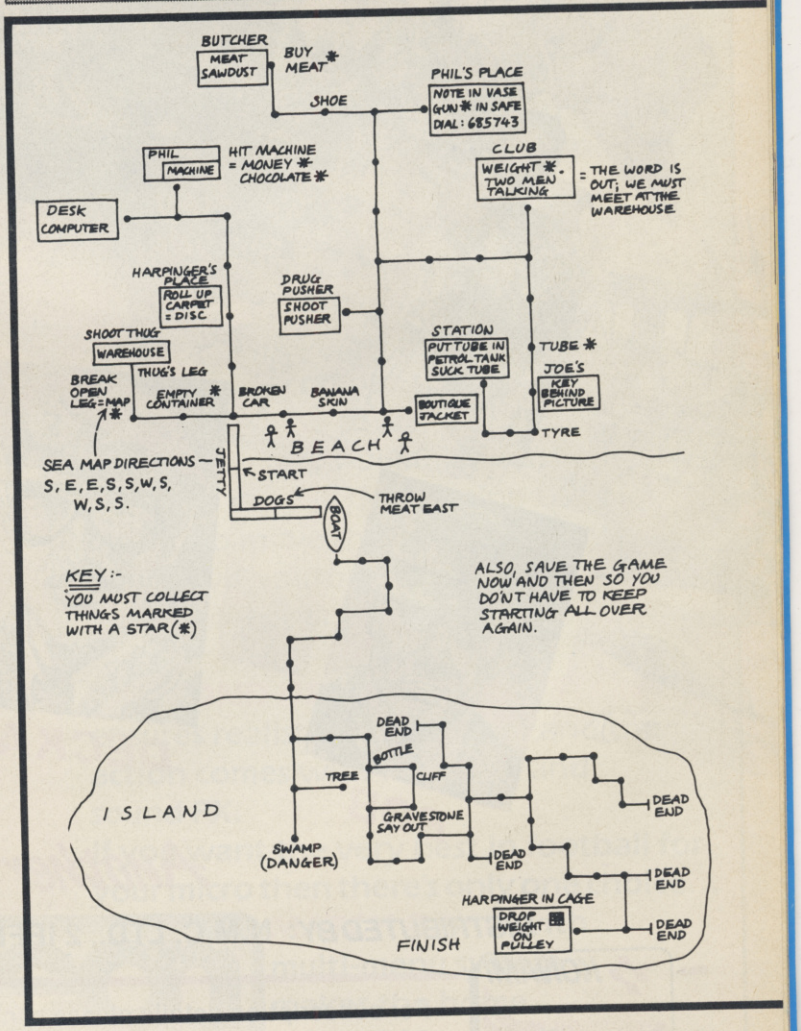

ACTION · EXCITEMENT · DESTRUCTION
IT IS THE WAY OF THE

JACKAL™

© KONAMI 1986

KONAMI

Win an Actual Jackal Arcade Machine
See pack for details

COMMODORE DISC	£14·95
COMMODORE CASSETTE	£8·95
SPECTRUM CASSETTE	£7·95
AMSTRAD DISC	£14·95
AMSTRAD CASSETTE	£8·95
ATARI DISC	£14·95
ATARI CASSETTE	£9·95

KONAMI

Another gripping Arcade Conversion

DISTRIBUTED BY: **N.M.C. LTD., 2 IFFLEY ROAD, LONDON W6 0PA. TEL: 01-846 9701**

KONAMI SOFTWARE CLUB
KONAMI HELPLINE 0626 56789

For subscription details please send a S.A.E. to:

KONAMI SOFTWARE CLUB

Bank Building, Bank Street, Newton Abbot, Devon TQ12 2JL.

KONAMI HELPLINE
0626 56789

MATCH DAY II

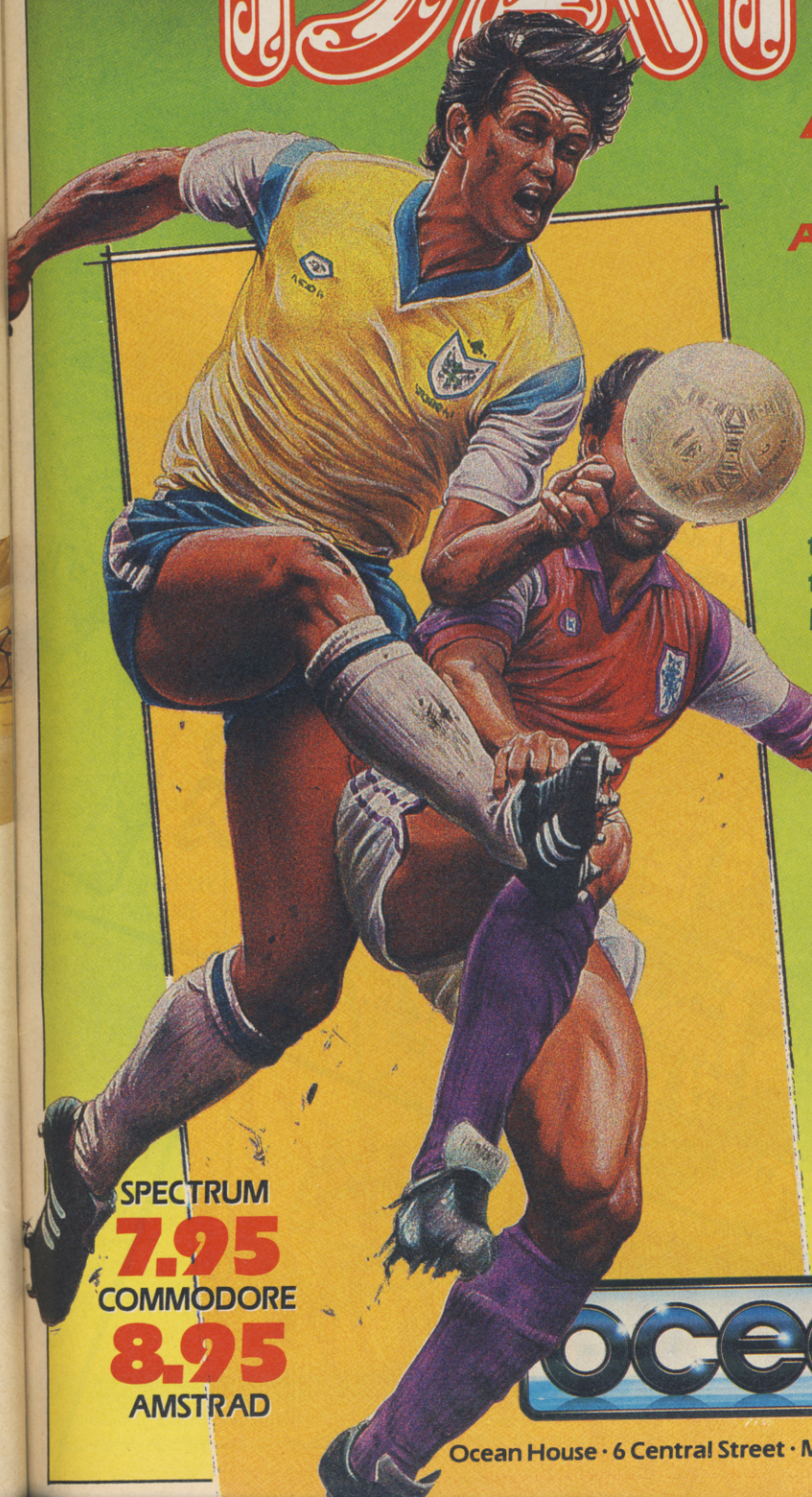

"AT LAST"

A WORTHY SUCCESSOR TO THE EVER POPULAR MATCH DAY FOOTBALL SIMULATION – A GAME WHICH HAS REMAINED IN THE READERS CHARTS FOR 3 YEARS!

Written once again by Jon Ritman this NEW Match Day is the result of all the customer feedback and advice on how to create the pinnacle in computer soccer.

Pit yourself against the CPU or with 2 players – full league or cup competition with unique code – save facility.

Jump, head, volley and kick (using the kick meter) to move the ball from player to player with automatic deadball set ups and goalkeeper control.

DIAMOND DEFLECTION SYSTEM™ ensures realistic ball ricochet and the action comes with full music and sound FX.

If you want the very best in football for your micro then there's only one choice…

MATCH DAY II with multi-menu system makes the home computer come alive.

SPECTRUM **7.95**

COMMODORE **8.95**

AMSTRAD

ocean®

Ocean House · 6 Central Street · Manchester · M2 5NS · Tel: 061-832 6633 · Telex: 669977

COMPUTER +VIDEO GAMES

Don't miss the Planet of Doom board game and metal figures FREE with C+VG....

• Rip reality apart with December's fantasy issue of Computer + Video Games. It will make your senses reel.

• Fixed to the front you'll find C+VG's FREE specially-made metal fantasy role-playing figures to use with our Planet of Doom board game. Exclusively for you.

• And also FREE inside is a fantasy role-playing supplement covering all aspects of fantasy gaming.
• Burn rubber with Britain's fastest man — race ace Nigel Mansell now featuring in his own Grand Prix racing simulation game. We also give you the chance to win a real high-powered kart with Buggy Boy. Experience life in the fast lane.

• Plus learn the sensational secrets of the golden guys at US Gold and their new games. Seeing is believing.
• Boldly go where no other computer magazine has gone before — to investigate Star Trek — The Next Generation. It will leave you spaced out.

• All this plus zillions of reviews, competitions, adventure, Arcade Action and films.
• Is all this beyond your wildest dreams? Not if you buy C+VG's December issue, out and about from November 16th. It's so hot, it's a wonder the paper isn't singed.

FREE METAL FIGURES

PLUS: Anything else we can squeeze in! * All items correct at time of going to press

COMPUTER +VIDEO GAMES

OUT NOW! OUT NOW!

1 ITS THE 4TH JULY AND THE NATION IS SET FOR AN ALMIGHTY CELEBRATION.
2 INTO THE COMPARENT CALM OF THE WHITE HOUSE BURSTS THE MANIC DR. MEGALOMANN. "STEP DOWN MR PRESIDENT, SUBMIT TO MY RULE OR TODAY AMERICA WILL KNOW A PLAGUE FROM WHICH DEATH WILL SEEM A HAPPY RELEASE".
SCREENSHOTS FROM COMMODORE VERSION.
HI KIDS! NO TIME TO LOSE. C.I.A. SAY THERE'S AN UNIDENTIFIED MISSILE LOCATED IN AN UNDERGROUND SILO IN THE MIDDLE OF THE CALIFORNIAN DESERT. MUST BE THE ONE! CLIMB ABOARD THE SKY CYCLE. TOGETHER WE CAN SAVE THE FREE WORLD. GOD SAVE AMERICA!
CBM 64/128
£9·99 TAPE
£11·99 DISK
AMSTRAD
£9·99 TAPE
£14·99 DISK
SPECTRUM £8·99
ATARI ST £19·99
CAPTAIN AMERICA™
IN: THE DOOM TUBE OF DR. MEGALOMANN
GO!
GO! Media Holdings Ltd., Units 2/3, Holford Way, Holford, Birmingham B6 7AX, TEL: 021 356 3388
* CAPTAIN AMERICA AND THE DISTINCTIVE LIKENESS THEREOF IS A TRADE MARK OF MARVEL ENTERTAINMENT GROUP AND IS USED WITH PERMISSION.
© 1987 MARVEL ENTERTAINMENT GROUP INC.

THE ULTIMATE SPECTRUM UPGRADE!

LOAD 48K PROGRAMS IN ONLY 3½ SECS!*

WITH THE **PLUS D** DISC/PRINTER INTERFACE

- ★ Up to 780K storage with 3·5 or 5·25 discs.
- ★ Instant transfer from cassette or disc with snapshot button – up to 16 48K games or 6 128K games per disc.
- ★ Load/Save in an amazing 3·5 seconds (128K in 10 secs.)
- ★ Print screen at anytime with unique snapshot print. Single or Double size.
- ★ Compatible with a wide range of serious and most games software. Can use Disciple discs.
- ★ From MGT... the designers of the Disciple – Supported by INDUG – The Disciple Users Group.

Add the power and speed of a DISC DRIVE to your SPECTRUM (any model except +3)

SUPER PRICE ONLY £49.95 INC. VAT

IDEAL XMAS GIFT

PACKAGE DEAL PLUS D with 780K 3·5" Drive **£129.95** (plus postage)

FOR FULL DETAILS BY RETURN POST, PLEASE SEND SAE

MGT, Unit 4, Chesterton Mill, French's Road, Cambridge CB4 3NP or call **0223-311665**

MGT

Public Français et Francophone contactez Duchet +44-291 257 80

MILES GORDON TECHNOLOGY

*Timings are approximate, depending on drive

MASTERFILE *Plus 3*

MASTERFILE PLUS 3 for the new ZX SPECTRUM +3

By Campbell Systems

Many thousands have used Spectrum MASTERFILE, in its day the most elegant filing system around. Over recent years improved designs for the CPC and PCW versions have evolved, and now MASTERFILE PLUS 3 has been created by refining still further the PCW version. In fact the PLUS 3 edition is four generations of re-design ahead of the original MASTERFILE, and gives immense power, speed, and flexibility compared with the original. Yet it is easier to use, one rarely needs to refer to the 62-page manual. To the original Spectrum has been added a disc drive, 64K RAM, printer port. But just see what has been added to the original MASTERFILE, from this huge list of features; things like MERGE, FIELD CALCULATION, IMPORT, EXPORT, KEYED FILES, FIELD EDIT, TABLE LOOK-UP, DATE-STAMP, VISUAL 96-COLUMN SCREEN/FORMS DESIGN. In fact, FOUR times as much code as the original MASTERFILE!

Menu-driven; 100% machine-coded; Fields may be character, numeric, or date; 1-60 fields per record; All fields records and files are variable-length; 0-254 characters per field; File processing is via RAM disc; 2K max per record; 62K max per file; 9 User-defined screen/print formats; Panel and box display embellishments; Column totals; Word-wrapped text; Special feature for surname sequencing; Left/Right/Centre justification; Record numbering; Page numbering of printed output; Alter formats, data names, attributes, at any time; 96-column virtual screen; 1-20 records on screen at a time; Files may be keyed or un-keyed; Keyed files are always kept in sequence, even when keys are altered; Keyed files can be merged by key; Formats can be transferred across files; Un-keyed files can be merged by append; Data can be exported in ASCII to TASWORD etc; ASCII data can be import/merged; File data can be saved selectively; Table look-up for expanding codes into text; Grouping by look-up code; Exhaustive printing options; Serial/Centronics printing; Print-to-disk option for transfer to TASWORD etc; Disc directory file selection; Ultra-fast search, any criteria, including string scan; Assign file sub-set to any of 8 'set' states; Browse options including GOTO and FIND; Sort by any field for display/print, whether keyed or not; Erase/insert/edit any displayed field under cursor control; Insert record at any place if un-keyed file; Text editor includes column count, CAPS and Insert status; Date-stamping of printed output; Date-stamp of saved files; Block-erase selected records; File statistics maintained on screen; Field calculation via formulae; Utility to convert original Spectrum MASTERFILE file data.

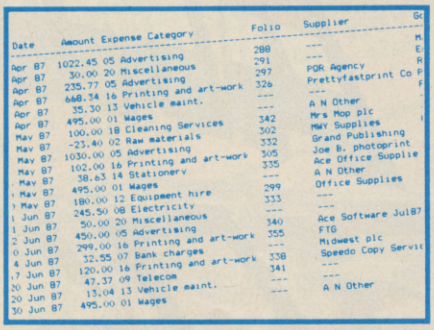

Date	Amount	Expense Category		Folio	Supplier
Apr 87	1022.45	05	Advertising	288	---
Apr 87	30.00	20	Miscellaneous	291	PQR Agency
Apr 87	235.77	05	Advertising	297	Prettyfastprint Co
Apr 87	668.34	16	Printing and art-work	326	---
Apr 87	35.30	13	Vehicle maint.	---	A N Other
Apr 87	495.00	01	Wages	342	Mrs Mop plc
May 87	100.00	18	Cleaning Services	302	M&Y Supplies
May 87	-23.40	02	Raw materials	332	Grand Publishing
May 87	1030.00	05	Advertising	305	Joe B. photoprint
May 87	102.00	16	Printing and art-work	335	Ace Office Supplie
May 87	38.63	14	Stationery	---	A N Other
May 87	495.00	01	Wages	299	Office Supplies
May 87	180.00	12	Equipment hire	333	---
May 87	245.50	08	Electricity	---	---
Jun 87	50.00	20	Miscellaneous	340	Ace Software Jul87
Jun 87	450.00	05	Advertising	355	FTG
Jun 87	299.00	16	Printing and art-work	---	Midwest plc
Jun 87	32.55	07	Bank charges	338	Speedo Copy Servic
Jun 87	120.00	16	Printing and art-work	341	---
Jun 87	47.37	09	Telecom	---	---
Jun 87	13.04	13	Vehicle maint.	---	A N Other
Jun 87	495.00	01	Wages		

The new Spectrum is no mere toy when driven by MASTERFILE PLUS 3. All your home/business filing can be accomplished with an ease and elegance which is the envy of big-system users. Even our PCW version can't do everything that the PLUS 3 can. MASTERFILE PLUS 3 costs **£29.95** and there are no extras or add-ons needed. It comes on 3" disc with many example files and a beautiful 62-page manual.

For an evaluation MASTERFILE PLUS 3 disc, send just £2.95.

Prices include VAT and P&P anywhere in Europe. Outside Europe please add 20% for air-mail. Dealer/Distributor enquiries are welcomé.

Telephone your ACCESS/VISA order at any time, or send your cheque to CAMPBELL SYSTEMS

CAMPBELL SYSTEMS (Dept SU) 7 Station Road, EPPING, Essex CM16 4HA, England. Tel: (0378) 77762/3

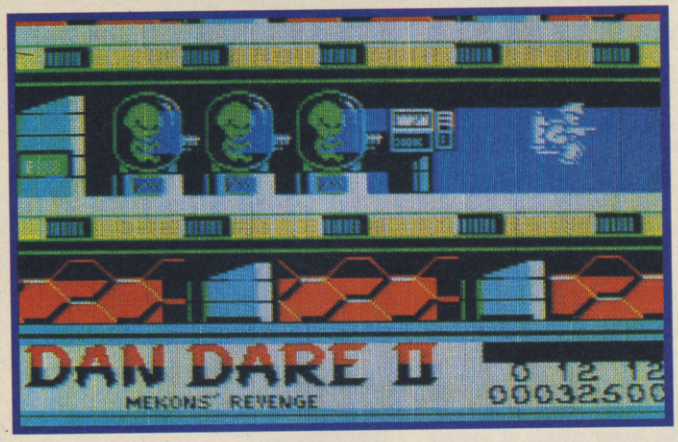

DAN DARE MEETS THE MEKON

Old Baldy is at it again! Dan Dare II from Virgin is just about to make its appearance and you can bet the Mekon is going to be every inch the green fiend that we've grown to know and love.

The biggest difference in the gameplay in the sequel is that you have the opportunity to play either Dan or the Mekon. Assuming that you assume the good persona, your mission is to stop the evil Mekon from flying his enormous ship towards Earth with a view – shock! horror! – to taking over !! You can stop him by putting the mockers on his race of goons called the Treens. Look. There's one on the screenshot. Yes. That little guy on the left part of the screen. Now, they're encased in little shells, and the only way to bump them off is by shooting out their life support thing. Charming. Without the Treens the Mekon can't invade Earth.

Should you decide that you're feeling like hanging out in a green jumpsuit you can choose to play the Mekon. The gameplay here is largely similar to when you are playing Dare. You have to go around disconnecting the Treen babies and sending them out into space to safety.

Anyway, the graphics look every bit as good as – if not better – than in Part I, and what with Virgin's current standard of releases, we wouldn't be entirely surprised if it turns out to be a right old Christmas cracker.

Streetdate: December.
Price: £9.95

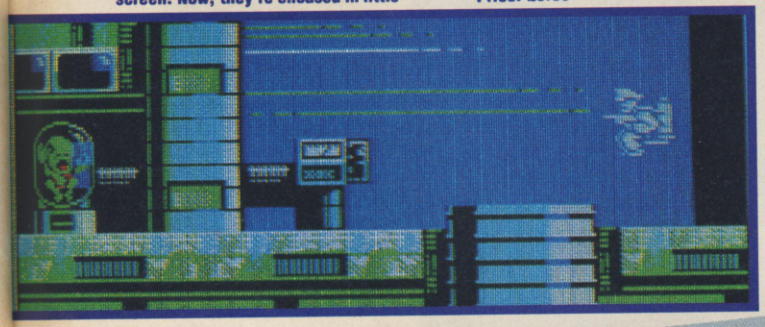

GUNBOAT RIDES THE WAVES

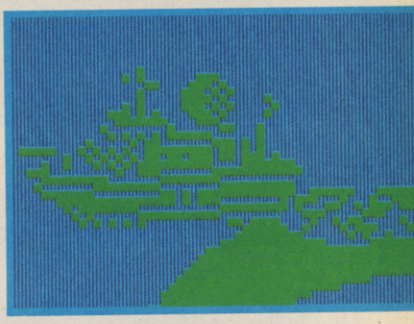

Fancy a boat? Not a pifflin' little dinghy or a borin' old barge, but a dirty great big, fast moving, heavily armed Gunboat? Talk to Piranha.

Gunboat is a fantasy shoot 'em up with elements of arcade strategy and simulation so Piranha tells us. Personally, I think Gunboat looks rather like the sort of game where you drive a rather mankey sort of boat up and down a river. Still, each to his own.

Anyway. There's lots going on, keeping an eye on fuel, engine condition, ammunition levels and your radar, all the while searching for the pens holding the submarine. Pens? Sound more like underwater cattle than submarines to me.

Anyway, anyway. It's all about driving around really fast, blowing people up and not letting them get their gun sights trained on you. And watch out for those fjords. Nasty things, fjords.

Streetdate: November.
Price: £7.95

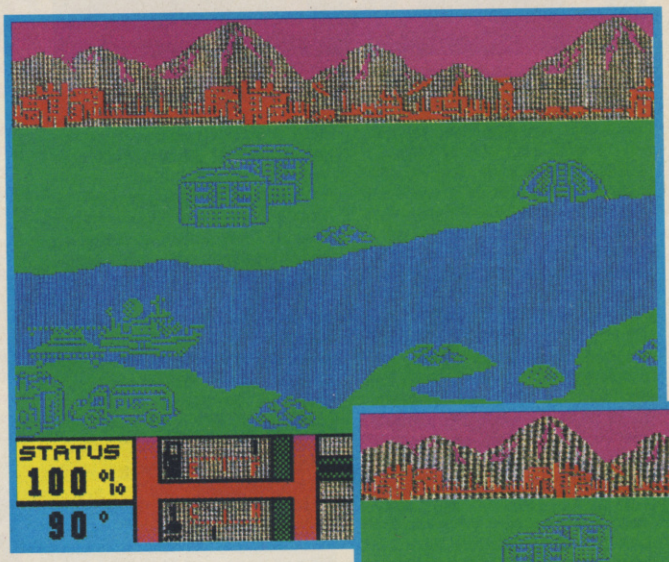

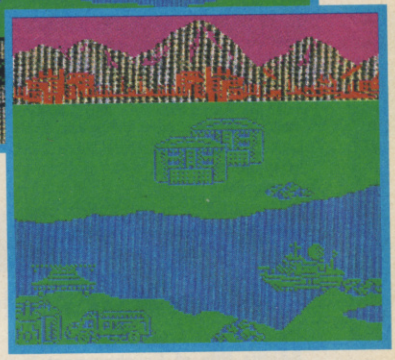

OUT RUN INTO FIRST GEAR!

Here's the first screenshot from US Gold's forthcoming corker Out Run, **taken from the number-one coin-op of the same name.**

The latest in a traffic jam (theme links eh? What style) of releases based on racing driving, flying games. Out Run has you, with blonde girlfriend, in a Very Fast Red Car breaking absolutely every possible section of the highway code apart from driving without working brake lights.

There are high and low gears, accelerator and brake and, of course, steering. The idea is to beat the pants off everyone else on the road.

Simple, short and looking pretty sweet.

Streetdate: December.
Price: £8.99

ENERGETIC GARDENING?

You know how it is. There you are, sitting in front of your telly, all set for a nice evening doing virtually nothing except sinking a few cans and flicking through a leisure magazine of your choice, when all of a sudden: Bang! A star in your solar system explodes and destroys half the universe. Typical.

Energy from Mastertronic is looking very promising indeed. It's being programmed by Binary Design, the people behind Zub and Amaurote, and therefore it should be pretty flaming splendid game. The plot places you, as a sort of futuristic gamekeeper, looking after the few remaining pieces of Earth which haven't been corroded away by chemical production or merely neglected to such an extent that they have become barren and utterly useless and wasted.

Everything was going fine and you'd never really get up to anything more scary than trimming the odd bush or breaking out the flymo now and again. Then this stupid star goes and goes all wobbly, sending inhabitants from all over the galaxy in your direction. There are billions and trillions of them and they're heading straight for Earth and – more importantly – your nature reserves!

So, leaping into your space-pod, you set off over the parallax scrolling landscape, plugging the assorted aliens and preserving our green and pleasant land. The aliens zoom around in formations as well as individually, and Energy looks like being a high-quality, though admittedly straightforward shoot-out (with a ropey plot).

There are all the nice little touches that we've comet to expect from Binary too, like bonus firepower and equipment available to enhance your ship, great graphics and a fairly serious helping of innovation.

Streetdate: December.
Price: £2.99

FINDING ENLIGHTENMENT

Druid II, better known by the neat little title of Enlightenment is now working its way through the system that is Firebird. One hundred and three years on from the last scenario, we find ourselves once again in the company of the good kind Druid Anthrax. Halibut. I mean Hasrinaax.

Those of you who were avid fans of Druid, will remember that the idea of that spooky little program was to see off the evil wizard Acamantors. You may have thought that that was the end of Acamantors, but no he's back, twice as big, twice as ugly and things are generally a bit on the sticky side.

The idea, once again, is to wander around the place casting spells, smashing zombies, smashing the creepy crawly spiders and making the world a better place.

Yep, it's a definite sequel to Druid and from what I've seen (especially the blue skeleton, I liked the blue skeleton) it's going to be pretty fine. In fact, we're desperately waiting for our copy so that we can learn how to turn David Kelly into a frog. I mean a handsome prince.

Streetdate: December/January.
Price: £7.95

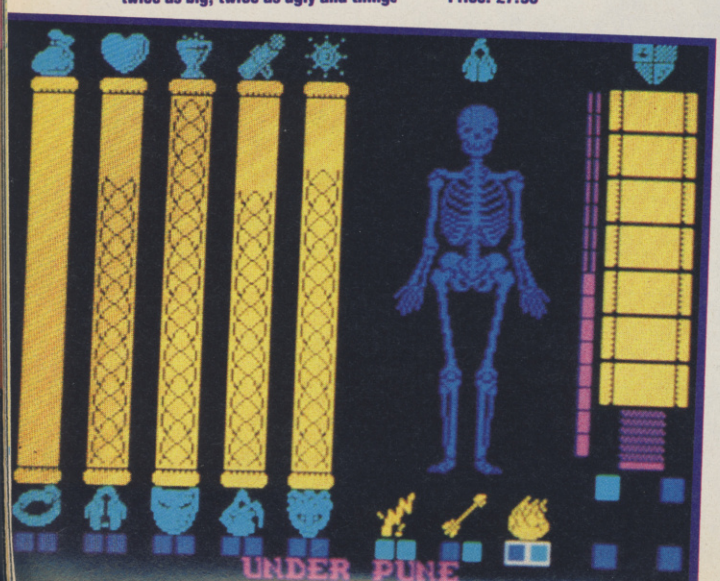

DO YOU MIND FIGHTER?

Haven't heard a great deal from Abstract Concepts over the last few months, have we? Well, that's because it's been out and about all over the country taking photos of burned out buses and wrecked buildings.

It's all to do with Mindfighter, you see. It's the Fergus McNeil gang's new project and, as ever, they're proud of it. Digitised graphics seem to be flavour of the month.

The plot of Mindfighter revolves around an 11 year-old boy called Robin, an unusually intelligent child who is in the process of studying parapsychology at university. Protiges – don't you just hate them?

Anyway, Robin gets himself into a coma somehow, and his mind is projected forward in time, or was it backwards? The premise is that you play the game in two states: one is that of Robin in the coma, the other is him in a dream-like state, moving around in the past, or the future, or something.

Anyway, this is all largely irrelevant, as you'll spend most of your time wondering at the graphics and wondering how to get out of the very stick situations in which Abstract Concepts (the people who brought you Big Slease, Boggit, Bored of the Rings) seem too keen on placing you.

Anyway, there is full sentence input and all the gubbins and it all looks pretty wonderful.

Oh, and it's coming out on the Electric Dreams label.

Streetdate: January.
Price: To be confirmed

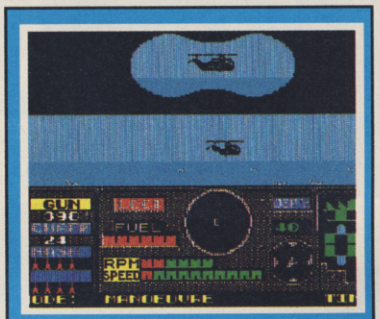

THE ART OF FLYING HORSES

Here's a very brief look at the forthcoming Pegasus from Electronic Arts (v big Yank operation setting up shop over here). All to do with driving a hydrofoil boat and blowing things up. Charming.

As you can see, it's a bit strategic. All those dials and things to keep an eye on. You're armed with a machine gun and rockets too, so you'll be able to take out just about anything that gets in your way.

It isn't clear yet whether a mine-sweeping mission is to be included on the tape. Mind that dolphin . . .

Streetdate: December/January.
Price: £8.95

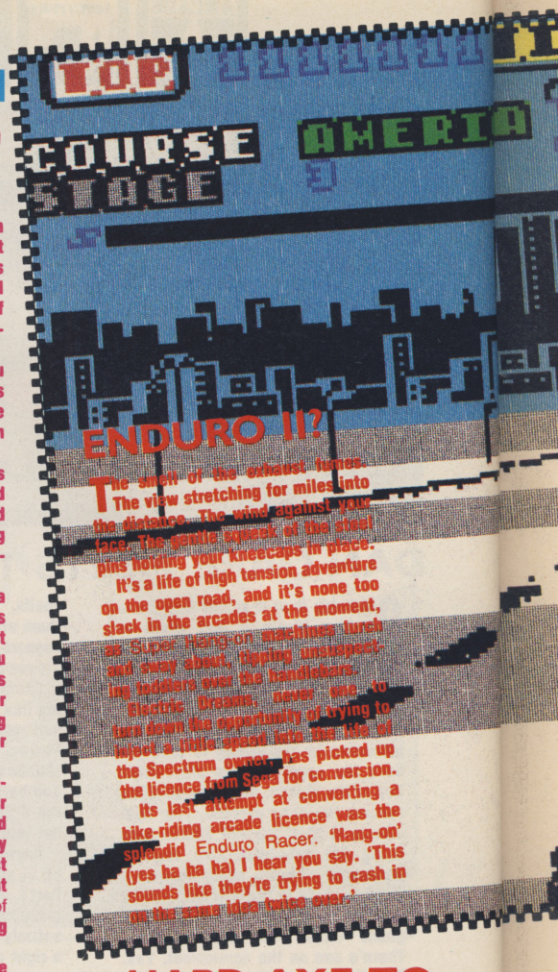

ENDURO II?

The smell of the exhaust fumes. The view stretching for miles into the distance. The wind against your face. The gentle hum of the steel pins holding your kneecaps in place.

It's a life of high tension adventure on the open road, and it's none too slack in the arcades at the moment, as Super Hang-on machines lurch out away about, flying unsuspecting baddies over the handlebars.

Electric Dreams, never one to turn down the opportunity of trying to inject a little speed into the life of the Spectrum owner, has picked up the licence from Sega for conversion.

Its last attempt at converting a bike-riding arcade licence was the splendid Enduro Racer. 'Hang-on' (yes ha ha ha) I hear you say. 'This sounds like they're trying to cash in on the same idea twice over.'

HARD AXE TO FOLLOW

Well, yet again here's a chance to hike out your fur-lined bikini, twirl your double-headed axe around your pinkies and give wild and unintelligible roars to the Universe in general.

Yes. Rastan Saga has reared its pretty little head at long last. Yet another coin-op licence, this time from a Taito game, Rastan Saga is blood, guts and a double dose of Barbarianism. Guide Rastan the Barbarian (told you) across six levels of blood curdling thrills, fighting de-

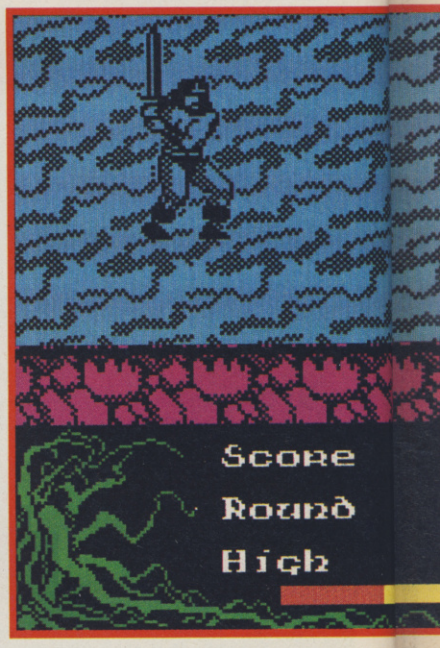

PREVIEW

Well, yes in a way, but have no worries about them simply re-hashing the old source code and sticking it out with a different name. No way. The people behind Super Hang-On have come up with a 3D race-track that moves faster than Enduro.

As well as riding through various countries, all of which have different backdrops, the stages change graphically, too. You'll begin out in the countryside, and gradually move in towards the cityscape. The landscape results in good ol' parallax scrollerama or whatever they're calling it these days, which means the things in the distance move slower than the things in the foreground. Anyway, it looks pretty promising and will appear here next month.

Streetdate: December.
Price: £9.99

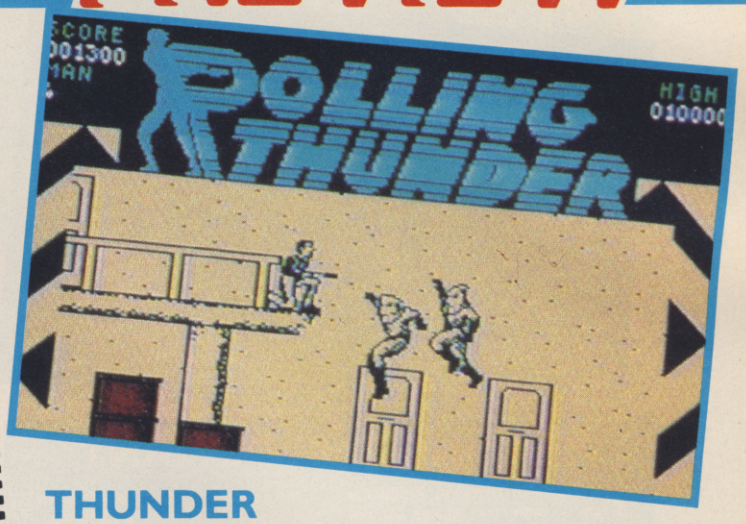

THUNDER ROLLS IN . . .

We're assured that Rolling Thunder, about to crash (self-conscious 'joke' No 1), on to a Spectrum near you from US Gold will be every bit as good as the original coin-op.

Unfortunately, as far as I can recall, the coin-op wasn't very exciting. You play a tall – rather too tall and thin for my liking – special agent and you've got to work your way left across numerous screens, shooting everyone in sight and jumping around quite a lot.

It's essentially Impossible Mission crossed with James Bond and, um, well that's about it really.

Except that the screenshot looks quite interesting.

Streetdate: December.
Price: £8.99

mons, dragons and skeletons that lob bones at you. Knock off the chief dragon at the end of each level and Bob's your Uncle, Charlie's your Aunt and we can all go home for a cup of tea and a sticky bun.

The original coinie was great fun. Mediaeval music (never did quite work that one out), primaeval roars and lots of boiling lava lakes. The Spectrum version so far has only two skeletons and a rather hopeless lion, let alone boiling lava, but given time, we might well find that Rastan comes up trumps. And ropes. And swinging vines. And sheer rock faces.

Streetdate: November.
Price: £7.95

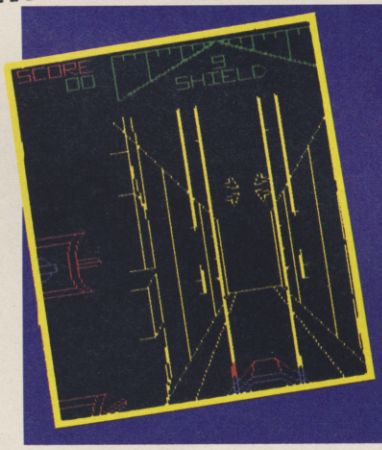

MAYBE THE FORCE . . .

Here's a look at the impending Star Wars from Domark. Let's hope it plays better than it looks.

It's all very well claiming that it's a faithful conversion of the game that Atari brought out ages ago, but the game Atari brought out was probably not the most exciting game in the world, and everyone is getting pretty damned sick of vector graphics these days.

Still, I'm sure it will be brilliant.

Streetdate: December.
Price: £9.95

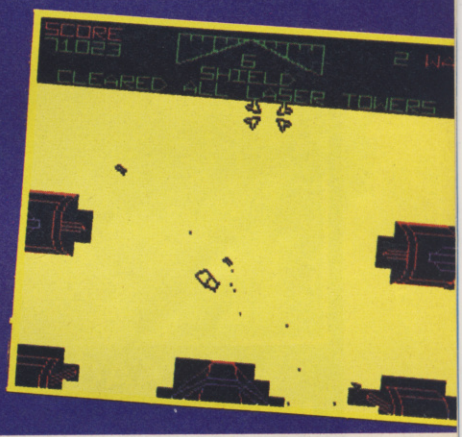

I WANT TO RIDE MY BICYCLE, BICYCLE, BICYCLE

If you're the sort of person who goes for firm calves, then a cyclist is your best bet. All that thrashing around with Sturmey-Archers and toe-clips does wonders for the pins.

Still, that's all by the by, as Gremlin's new coding excursion, Tour De Force allows you to get up to nearly all the things possible on a racing cycle without ever leaving your armchair. 'Hang on,' I hear you mumble, 'Mastertronic released this game a few months ago.'

Ah, that was the Milk Race, an 'official' game based on the stupendously tedious race where men in shorts of unnatural length and tightness hurtle around the county going up hill and down dale and all for what? – a rubbishy old yellow jumper.

Still, that's the competitive spirit for you.

In Tour de Force things are a little more light-hearted. Apparently, things get *so* competitive that some of the riders aren't entirely beyond sticking their pump in your spokes. There are manic foreigners too, who will try to run you off the road or into straw bales at the side of the route.

The graphics are looking amusing, and Gremlin's track record (arf arf) suggests TDF will be a decent old thrash, but can there really be a way of justifying paying nearly four times the price of Mastertronic's game for what will – one suspects – not be astonishingly different. Well, you'll have to wait 'til the next issue to find out, won't you?

Streetdate: November.
Price: £7.99

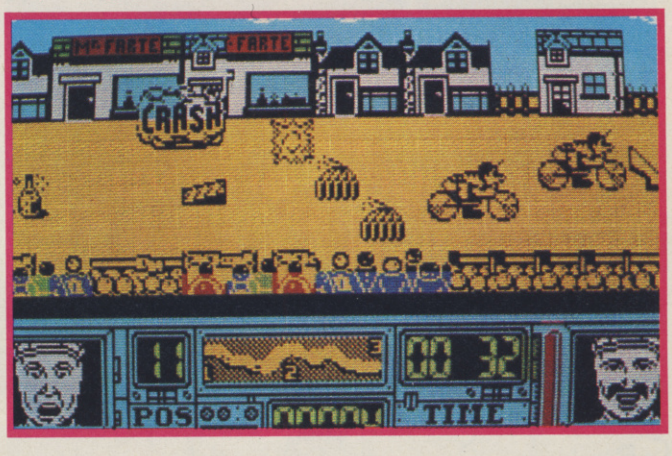

PREVIEW

PREVIEWS COMPILED BY JIM 'N' TAMMY

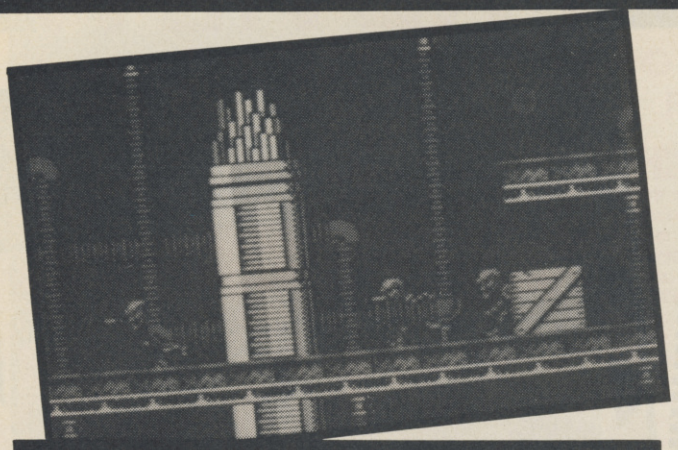

PLAYING THE DEVIANT

Players is at it again. Producing pretty impressive games for not an awful lot of lolly.

This time it's Deviants, and before we go any further, I wish to make it quite clear that this game has nothing whatsoever to do with the SU team.

What happens is this. It's up to you, suitably equipped with a large weapon of some sort, to get into the deviant's headquarters and restore clean living, Mom's apple pie and the American way of everything, by blasting the little critters to Kingdom Come. (Oh, very law abiding, I must say).

The deviants are that sort of alien that closely resembles a skeleton, just the sort of alien you couldn't possibly take seriously in real life. Anyway. The only point in the game, as far as I can see, is to blast, blast, blast. Just the sort of games we like that, in fact.

From what we can see, Deviants is going to be pretty interesting. Nice, clear graphics, sort of tunnels, and tubes and whatnot, and if it's as good as Joe Blade (which I liked a lot) then I'd be very happy.

Streetdate: early March.
Price: £1.99

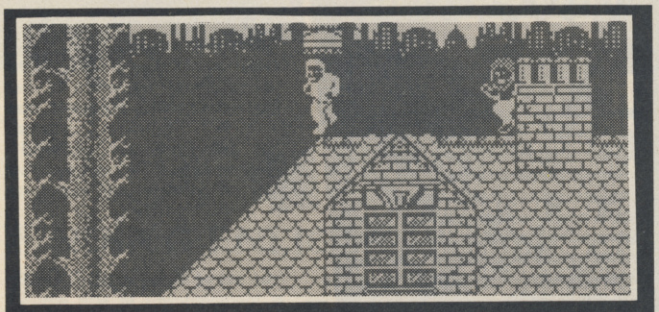

AAAOOOOOW!!!

Heaven knows how many full moons have been and gone while we've been waiting for screenshots of Viz Design's Werewolves of London and they're finally here. And don't they look great? Well, as a matter of fact it doesn't look particularly great at all, does it?

The aim of the game is to wander the streets of London eating aristocrats and plebs alike in order to lift a curse which had been put on you or something.

It all works in a fairly logical manner – during the day you can wander around unmolested, placing objects in locations that will help you when you're a werewolf without fear of being harrassed. As soon as the little sun goes down and the moon appears in the day/night indicator, it's all acreams and hair and your bloodlust must be satisfied.

The most interesting part of the game is the way you can walk behind buildings. Although the screen appears to be only shown in two dimensions, it works in a similar way to Jack the Nipper from Gremlin. You can walk up the screen, and it will flip to show the other side of the street.

All very gruesome and tongue-in-cheek and soaraway we're sure, but the graphics do look a trifle shakey.

Streetdate: December.
Price: £8.99

MUSCULAR DEJA VU

If you're thinking that you've already seen Masters of the Universe, courtesy of US Gold, then don't worry. You're not mad, you have. And we're not mad either, because it's a totally NEW VERSION!!! From THE FILM!!! Featuring DOLPH LUNGREN!!!! (Phoor). And his MUSCLES!!!

Anyway, the film's over here any minute now, and so Gremlin is doing the business with a new game. Play He-Man, suede boots an' all, being macho and defending Castle Greyskull against Evil Lynne (Pffuh!) and all the other babies that you know and love.

Looks lots of blood-lettin' gut-wrenchin' head-smashing fun.

Streetdate: December.
Price: £7.99

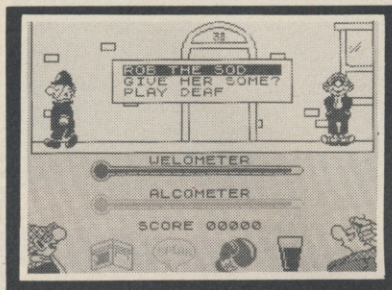

Andy Capp was, whatever else, a cheap licence for Mirrorsoft since Mirror Group Newspapers own the rights to the original character.

Quite what sort of game you can make out of the adventures of a work-shy drunk is beyond me. In any event as you can see, it's a sort of cartoon animation menu-select sort of thing. It looks like Mastertronic's Magic Knight series except that it's not very magical and mysterious and isn't budget. On the other hand the graphics look pretty nifty and the game does have biffing people who annoy you as an option.

Streetdate: December.
Price: £9.99

AN INTELLIGENT TEAM

Clever and Smart is a funny little concoction. It's currently being worked on by a company called Magic Bytes, and it's going to appear on the Ariolasoft label.

It's based on two largely successful German comic book characters – Clever and Smart – who are two detectives on the trail of one of their buddies – an eccentric scientist who has been kidnapped by the mob.

Despite the fact that the graphics make it look a half-cooked semi-educational program, it's actually quite interesting. You have to explore a large town, controlling Clever (the one in the dark suit) while Smart follows.

You'll have to acquire the necessary objects to free your pal, which, in turn, can only be obtained by getting hold of other objects, which can only be got at with other objects etc etc.

Clever is a master of disguise. All he has to do is go to the disguise shop, purchase the appropriate gear and Boing! – suddenly he looks totally different and can get into situations previously inaccessible to him.

There are gong to be a fair number of subsections to the game. As well as the main sections – like the town and the sewer system beneath it – you can take part in sub-games like snail-racing (but only if you are disguised as a snail, of course) in order to win money with which you can buy other disguises, objects etc.

Looks as though it could well be a surprise hit. But it would be one of the biggest surprises of the year . . .

Streetdate: December
Price: £8.99

SOARAWAY SPACE SPORTS

Vector Ball is Mastertronic's variant on (sort of) Xeno, being a sort of weirdy ball game of the future. It's played by two robots on the sort of bizarre geometric playing field that looks like the visual results of differential calculus. Vector Ball is all about funny geometry and is loaded with complicated equations of movement, which mean when you kick the ball-thing, it zooms around in pretty unpredictable ways. Whether this will add up to a fab game or not it's too early to say. Binary Design did Xeno so it knows what to beat I guess.

Streetdate: December.
Price: £2.99

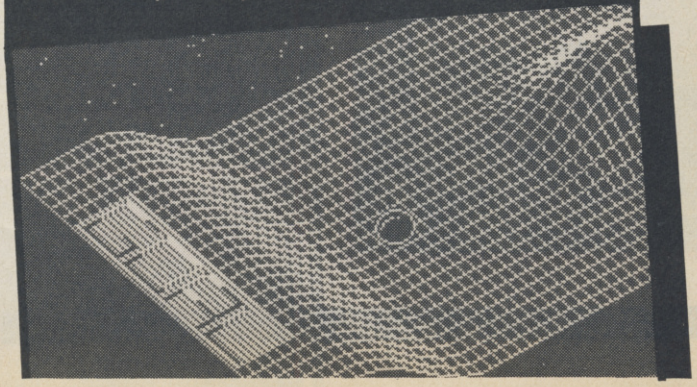

RAMPARTS

FUTURE CONCEPTS

A MEDIEVAL SMASH 'EM UP...

...OF DEMOLITION & DESTRUCTION

SCREENSHOTS FROM CBM64/128 VERSION.

Knights in shining armour you certainly are not, more like black hearted villains as your marauding trio run riot through countless medieval landscapes, laying to waste fortress after fortress, castle after castle. Obviously you can't expect to have it all your own way, there'll be resistance from the peasants and gentlefolk and Middle Age masters but let that not deter three evil minded rogues on a path of demolition and destruction. Compulsive, fast moving action that'll keep bringing you back time after time.

CBM64/128	AMSTRAD	SPECTRUM
£9.99 CASS	£9.99 CASS	£8.99
£11.99 DISK	£14.99 DISK	TAPE

GO!

TOMORROW'S SOFTWARE TODAY

GO! Media Holdings Ltd., Units 2/3, Holford Way, Holford, Birmingham B6 7AX. TEL: 021 356 3388

Ramparts is an original development from Future Concepts. Copyright from Future Concepts. Distributed worldwide by Go! Media Holdings Limited.

TEN THINGS GREMLIN DOESN'T WANT FOR CHRISTMAS

1) Any budget game mentioning the word Santa, eg Super Robot Santa
2) Any Care Bears of any sort, eg, soppystupidcompletelyharmless bear with orange fuzzy fur
3) Any record with the words 'Chas and Dave's Christmas Singalong'
4) A 128K+2. Gremlin expects it to be dropped any day
5) To see any 'modern' TV version of the nativity starring 'Chelle as Mary and Lofty as Joseph and Den as the Archangel
6) Drunken Software Houses refusing to come to the phone after around 11 December when Gremlin is working hard on the next SU
7) Whatever the No 1 single is at Christmas – Gremlin guarantees it will be absolutely dreadful
8) The family fun board game Operation:
"Operate!"
"Oh you'll never do that!"
"I did it! I did it! That's two hundred pounds for me!'
EEEEEEEEAAAARRRRRRRRRGGGGGHHHHHHHHHH!
9) How to be a Complete Bitch by Pamela Stephenson (and a host of co writers) - based on the equally unfunny How to be a Complete Oh No if I Mention the Word We'll Get Letters from Vicars Oh What a Representative Section of the Population, Again
10) World Peace, Harmony, Universal Brother- and Sister-hood and a Spectrum-compatible computer that leaves the Archmedes for dead*

*Not entirely true

GREMLIN'S MEDIUM SIZE QUIZ

Can *you* change Codemasters into Media Stars in only four minutes?

CODEMASTERS

.....

.....

.....

MEDIA STARS

(Clue: one of the missing words is HYPE)

Cor wot a turn up for the books! *Gremlin* was ready to sneer about the 18 certificate on Jack the Ripper that CRL got. *Gremlin* was all ready to shout 'marketing gimmick', 'ridiculous publicity hype' and 'don't make us laugh' assuming that the game would actually be completely harmless and naff albeit with a few red pixel bits of blood here and there. But no! Jack the Ripper really is horrible!

Now *Gremlin* doesn't want to go all moral or anything but CRL, in deliberately setting out to get 'official' certificates is just inviting trouble. Imagine the hassle if every game had to be submitted to the Board of Censors. It'd be a real pain. In America, rock musicians are already fighting a fierce rear-guard action over those people who want all rock albums to be given a censor rating. CRL could quite easily end up precipitating the same sort of event here. There are quite a few loony MPs who would just love to get all outraged over computer software. And once the bureaucracy takes hold this Christmas' releases should be in the shops by 1990 . . .

Devastating Hard Hitting Facts Corner

FIVE THINGS YOU NEVER KNEW ABOUT ALAN WENSLEYDALE SUGAR

1 His middle name is not Wensleydale!

2 He is very nice!

3 He brings us very powerful technology at a price everyone can afford

4 Fleet St, from the Sun to the Financial Times, just can't resist making unspeakably bad puns on Alan's Name, eg, Sugar is looking Sweet

5 Alan Sugar is, in fact, so nice there are really only four hard hitting facts to know about him

(Um – I think our libel lawyers got to this one a bit, didn't they David? 'Fraid so Grem. – Ed)

Gremlin

Well, *Gremlin* supposes a lone figure holding a joystick without a computer attached to it in Belgium was possibly a bit tricky. The entries to the last *Gremlin* caption compo were mixed to say the least. At least we didn't get three hundred suggestions all saying 'Who stole my Speccy?' – that would have been too much to bear.

Gremlin thought that "And for my next impersonation, playing at *Star Trek*" was OKish. And thank you Stephen McGill too for reminding *Gremlin* that the non-existence of the game hasn't been mentioned in these pages recently . . . Also noted was the very ooerish "You put your joystick in and waggle it about, You do Hokey Kokey and you turn around That's what it's all about HEY!' from Cathy Welsh. The winner for being topical is Mark Woolaway from Bridgewater

in Somerset who said "Kazap Kapow, Heh!! Just shot another couple of Dixon's employees". Well done.

CAPTION COMPO No 13

This month *Gremlin* brings you two people in funny uniforms. Isn't it amazing what people will wear for publicity purposes? What are these two saying, thinking, doing or pretending? If you were GO! wouldn't you be chuffed at the free ad because

of your big logo in the background?

Send your wild and rib-tickling caption thoughts to Gremlin Caption Compo No 13. Closing date for the whole thing is December 5 which is seriously near Christmas time.

Anone who manages to be funny stands a chance of winning lots and lots of um . . . well cheque really. Probably about £20.

Name .....

Address.....

.....

.....

My Caption .....

.....

.....

◀ Obligatory Xmas decorations

SINCLAIR user SUPERMART

TO ADVERTISE IN THE SUPERMART CALL ALISON MORTON ON 01 251 6222

S/W HIRE

SOFTWARE HIRE!

FREE MEMBERSHIP
WIDE SELECTION
Send 2 x 18p stamps for your Hirekit.
Computersoft (SU)
PO Box 28, North PDO
Nottingham NG5 2EE

MATRIX HIRE

The cheapest way to play them all. Top games titles for Spectrum, Commodore & Amstrad, please state system.
Details from: **MATRIX LEISURE CLUB**
Dept S.U., 271 Stanstead Road, Bishops Stortfords, Herts CM23 2BT

S/W EXCHANGE

SOFTWARE EXCHANGE

Swap your used programs. FREE membership. Huge program base. Hundreds of satisfied members. SAE please for fast details.
SPECTRUM/CBM64 Atari ST.
UKSEC (SU), 15, Tunwell Greave, Sheffield, S5 9GB.

TRIVIA CHALLENGE

KRAUSCO (Software) *presents*

TRIVIA CHALLENGE

I've got thousands of questions for one or more players on a double tape pack for only £4.50 inc 48k spectrum.
send cheque or PO to **KRAUSCO, 27 PRINCES STREET, PAIGNTON SOUTH DEVON TQ3 3AS**

SOFTWARE

SOFT-LINK

SPECTRUM 16/48/+/128K AND COMMODORE 64/128K SOFTWARE LIBRARY

BORED WITH PLAYING THE SAME OLD GAMES ? JUST LOOK AT WHAT MEMBERSHIP TO SOFTLINK (N.I) WILL OFFER YOU.

UNIT 17, VALLEY BUSINESS CENTRE
67 CHURCH ROAD, NEWTON, ABBEY
COUNTY ANTRIM
BT36 7LS

★ FIRST FREE HIRE
★ 7 DAYS FULL HIRE
★ CLUB RENTAL CATALOGUE
★ FREE MONTHLY PRIZE DRAW
★ FREE TO ENTER COMPETITIONS
★ MEMBERSHIP FEE IS ONLY £2.00
★ MANY TITLES AT DISCOUNTED PRICES
★ THE LATEST TOP CHART TITLES AVAILABLE
★ UNIQUE TOKEN SYSTEM. ONE HIRE – ONE TOKEN
★ FREE CLUB RAFFLE OPERATES EVERY WEEK
★ HUGE LIBRARY OF EX-CHART TITLES ARE AVAILABLE
★ TAPE, DISK AND CARTRIDGE HIRE FOR THE COMMODORE
★ HIRE PRICES RANGE FROM £0.75p PER TITLE PER WEEK
★ REGULAR UPDATE LISTS GIVING NEW TITLES AVAILABLE
★ ALL ORIGINAL SOFTWARE SUPPLIED WITH DOCUMENTATION
★ BI-ANNUAL NEWSLETTER GIVING HINTS, TIPS, POKES, etc
★ ARCADE, ADVENTURE, EDUCATIONAL AND BUSINESS SOFTWARE
★ RETURN POSTAGE CHARGES/PACKING ARE PRE-PAID BY SOFTLINK
★ UP TO FOUR INDIVIDUAL TITLES CAN BE HIRE AT ANY ONE TIME

SEND CHEQUE/P.O. MADE PAYABLE TO 'SOFTLINK (H.I.)', OR SEND AN S.A.E. (10" x 7"). PLEASE STATE COMPUTER TYPE OR PHONE 0232 864333 X216 FOR FREE CATALOGUE

MUSIC SOFTWARE

tectrics

HAPPY CHRISTMAS TO ALL SU READERS

present COMPUCHORD

A 48K/128K chord tutor/reference for keyboards. Instant Access to over 1,000 chord/scales.
WHAT A PERFORMER !!! (Reviewed CRASH Oct 87)
Available with sound.....v1.3 £8.99 inc p&p
OR sound via MIDI.....v1.3 £13.99 inc p&p
IDEAL CHRISTMAS GIFT FOR ALL MUSICIANS
Send cheque or P.O. to: **Tectrics (Dept 003), 17 Whittington Road, Tilgate, CRAWLEY, West Sussex RH10 5AN**
WHERE MUSIC AND COMPUTERS COMBINE

UTILITIES

48K/128K Spectrum Utilities

DATABASE II **£5.95p**
is an automated filing system for any 48K 128K Spectrum. The program can be used by the absolute novice, yet offers the advanced features of products costing several times the price. DATABASE II is written entirely in Machine Code for speed and compactness. Full use of colour is available using the 'Screen Editor' command. We believe this is probably the simplest database program to use. You will be creating your files within minutes of loading DATABASE II.

MULTILOAD **£7.95p**
is a fully automatic, menu driven utility which will load your own cassette software like expensive commercial programs. It will provide any combination of the following:

- Anti-Break option
- Multi-Coloured loading border
- Choice of " loading speeds
- Side loading SCREEN $
- Pulsating Jerky leaders
- No loading border
- Reverse loading SCREEN $
- Diagonal loading SCREEN $

CODE SLICER 2 **£5.50p**
has been described as 'the best utility for the Spectrum'. It is an advanced cassette handling program with too many features to list here. If you are interested in hacking or Microdrive Disc transfers, this is the program for you.

KWIKLOAD 2 (Complete with NEW manual) **£6.95p**
will convert your 48K cassette software to load at 8 different speeds with a potential saving of 4 times the normal loading time. No additional hardware is necessary and a converted program loads independent of the KWIKLOAD tape. Additional routines and instructions are provided for people with programming experience to convert 128K programs.

Large SAE for Catalogue
Overseas customers please send cheques payment in Sterling and include an additional "0p for Surface Mail or 2.00p for Air Mail

Foraits Software (SU)
32, Gladstone Road, Hockley, Essex SS5 4BT
Tel: (0702) 201368

REPAIRS

SPECTRUM REPAIRS

(WITH FREE EXTENDED GUARANTEE)
SPECTRUM/PLUS £18.70
PRICE IS ALL INCLUSIVE AND WE GUARANTEE THE WHOLE COMPUTER FOR SIX MONTHS
KPR MICRO-SYSTEMS Dept S
34 PETUNIA CRESCENT, SPRINGFIELD CHELMSFORD, ESSEX CM1 5YP
Tel: 0245 468554

UTILITIES

48/128K SPECTRUM UTILITIES

1 **MICRODRIVE MANAGEMENT & RECOVERY** Copy any type of files or cartridges, even on one drive. Sensible CAT, analyse problems, recover corrupt files.
2 **RAMDOS MICRODRIVE OPERATING SYSTEM** Random access, screen edit, search, sort facilities. Write your own software. Demonstration programs supplied.
3 **FREE TEXT DATABASE (USING RAMDOS)** Easy to use, multi-purpose, address book, diary, letters.
4 **ASSEMBLER, DISASSEMBLER, DEBUGGER** On-line machine code learning, teach yourself booklet.
1 to 4 each £9.75 MD cartridge, 4 also tape £7.95
ROYBOT SU5
45 Hullbridge Road, Rayleigh, Essex SS6 9NL.
Write or tel: 0268 771663 for leaflets.

SPARES

COMPUTER SPARES

SINCLAIR/AMSTRAD /COMMODORE

ROM CHIPS	CMOS CHIPS
RAM CHIPS	74LS CHIPS
ULA'S	VOLT REGS
MEMBRANES	Z80 CPU
POWER SUPPLY'S	DFS KITS
TEMPLATES	EPROMS
MODULATORS	SERVICE MANS
SPEAKERS	TRANSISTORS
RIBBONS	TUBES
DISC'S	KEYBOARDS

NOW available Commodore in stock.
TRADE COUNTER OPEN
MON-SAT 9.30a.m.-5p.m.
Just phone your order through, we do the rest
Order from Govt. Institutions. Schools, Nationals etc., accepted with official order.
TEL: 0254 390936
P.V. TUBES
104 ABBEY ST.
ACCRINGTON LANCS
BB5 1EE
Telex: 635562
Griffin G (For P.V.)

REPAIRS

SPECTRUM SPARES

We have the largest range of Spectrum spares in the U.K. and our prices speak for themselves.
e.g. 6C0016E ULA spares £9.00 (+ £1.50 P&P), Power Supplies £7.00 (+ £1.50 P&P), QL Membrane £5.00 (£1.50 P&P)
For a full price list send sae to **PRESTON COMPUTER REPAIRS AND SPARES 88, Lytham Road, Fulwood, Lancs, PR2 2EL or Telephone 0772 732762**
Please make cheques payable to: P.C.R.

SPECTRUM REPAIRS

48K Spectrum faults	£14.00
48K Spectrum KB faults	£8.00
4164 memory ic	90p
4116 memory ic	50p
280 cpu	£2.10

All prices include VAT and postage

RA ELECTRONICS
133 London Road South, Lowestoft, Suffolk, NR33 0AX
Tel: 0502 66289

SU SUPERMART SU

SOFTWARE SUPERSAVERS

To order and receive up to date list of stock available please send cheque/postal order/Access/Visa No to:
SOFTWARE SUPERSAVERS, 102 High Street
Brentwood, Essex CM14 4 AP
Please be careful to quote your full name and address, the make and model of your computer, and your selection in block capitals to avoid any errors.
P&P inc UK. £1 per tape overseas

SPECIAL OFFER FREE SOFTWARE
Choose from – Lords of Midnight, Chess, Comet Game
Over £10 ordered 1 free – Over £15 ordered 2 free
– Over £20 order all 3 free
Please state your choice when ordering

Andy Capp	5.20	Five Computer Hits	3.50	Phantis	5.00
Alt World Games	5.00	Fighting Warrior	2.50	Phantom Club	5.00
Astroclone	1.50	Five Star	6.00	Pulsator	2.50
Atlantis	1.50	Frostbyte	1.50	Project Future	1.50
Auf Monty	5.20	Football Manager	6.50	Paperboy	5.20
Adv Tact Fighter	6.50	Future Knight	2.50	PHM Pegasus	7.00
Aliens (US)	6.50	Graphic Adv Creator	17.00	Potty Pigeon	1.50
Arc of Yesod	2.50	Gary Lineker Soccer	5.00	Prodigy	2.50
Action Force ...(disc 10.50)	6.50	Galactic Games	5.50	Pyracurse	1.50
Arctic Fox	7.00	Gift from the Gods	2.00	Pawn (128)	9.00
Army Moves	5.00	Gnome Ranger	7.00	PSI 5 Trading	2.50
Armageddonman	9.00	Gauntlet.....(disc 9.00)	5.00	Ramparts	5.50
A.C.E.	3.50	Gauntlet II	5.00	Rampage	6.50
Ace II (48K)	6.00	Gauntlet Deep Dungeons	4.00	Ring World	6.00
Ace II (128K)	6.50	Gunslinger	5.50	Rastan	5.00
Art Studio (128K)	16.50	Gryzor	5.00	Red LED	5.50
Arkanoid	5.00	Game Over	5.00	Rygar	5.00
Avalon	1.50	GameSetMatch..(disc 12.00)	8.50	Rebel	5.20
Athena	5.00	Ghostbusters	2.50	Renegade	5.20
Blood Valley	5.00	Go to Hell	1.50	Road Runner	5.50
Best of Beyond	3.50	Goonies	2.50	Rescue on Fractulus	2.00
Basil Mouse Det	5.00	Guild of Thieves	9.00	Runestone	1.50
Buggy Boy	5.00	Gunboat	5.90	Riddles Den	1.50
Bounces	2.00	Gunship	6.40	Roy of the Rovers	6.40
Ballbreaker	6.00	Greyfell	3.00	Re Bounder	6.00
Boulderdash	2.50	Gunrunner	3.00	Rana Rama	2.50
Boulderdash II	2.50	HeadCoach	2.50	Space Harrier	5.50
BC Quest for Tyres	1.50	Heartland	3.00	Spitfire (Durell)	5.20
Bride of Frankenstein	2.50	Highlander	3.00	Street Hassle	5.50
Bards Tale	7.00	High Frontier	6.40	Space Shuttle	2.50
Bravestar	5.00	Hysteria	5.00	Super Hang On	6.50
Best of Elite Vol 2	6.00	Hacker	2.50	Sam Fox Poker	3.50
Barbarian	6.50	Hardball	4.00	Solar Fire	6.00
Battle of Planets	2.00	How to be a Cmplte Bstrd	5.00	Star Wars	7.00
Battleships	5.20	Head Over Heels	5.00	Star Paws	5.00
Bubble Bobble	5.00	Hive	3.00	Sir Fred	2.00
Battle Guadalcanal	6.40	Hotshots	3.00	Sam Stoat Safe Breaker	2.00
Black Magic	6.00	Hybrid	3.00	Sky Runner	3.00
Bombjack II & Bombjacke	5.50	Hydrofool	5.00	Spec Graf	1.50
Bankok Nights	5.50	Hijack	3.00	Stainless Steel	2.50
Bubbler	2.50	Howard the Duck	3.00	Southern Belle	5.00
Battle of Britain	4.00	Int Karate +	6.50	Sword of the Samurai	6.00
Battle for Midway	4.00	Int Karate	2.50	Side Arms	5.00
Big 4	6.00	I.C.U.P.S.	2.50	Streetsports Basketball	5.50
Big 4 Vol II	6.50	Ice Temple	1.50	Solid Gold	5.00
Blood & Guts	1.50	Impossible Mission II	5.00	Shadows of Mordor	5.20
Barry McGuigan	2.50	Implosion	6.20	Starglider	9.00
Compendium	5.00	Ikari Warriors	5.20	Sentinel	6.00
Colour of Magic	3.50	Impossaball	2.00	Side Wize	5.00
Captain Courageous	6.50	Indy Jones Temple Doom	5.00	Slaine the King	5.90
Combat School	5.00	Indoor Sports	5.00	Star Games	5.00
California Games..(disc 9.00)	5.00	Jackal	5.20	Star Games II	6.50
Captain America	5.00	Jailbreak	4.00	Silent Service	6.50
Charlie Chaplin	5.00	Jewels of Darkness	9.00	Samurai Trilogy	5.20
Classic Collection	3.50	Jack the Nipper II	5.00	Short Circuit	4.00
Crystal Castles	2.50	Judge Death	6.40	Shockway Rider	3.00
Catch 23	5.20	Knightmare	6.50	Slapfight	5.20
Centurians	6.00	Knight Orc	9.00	Saboteur II	5.00
City Slicker	1.50	Koronis Rift	3.00	Supersprint	6.40
Convoy Raider	5.00	Kosmic Kanga	1.50	Star Trek	1.50
Champ Football	6.00	Kat Trap	4.00	Silicon Dreams	9.00
Challenge of Gobots	3.00	Konami Coin Ops	6.50	Stifflip & Co	6.40
Camelot Warriors	2.50	Kinetik	3.00	Solomans Key	5.50
Cosmic Shock Absorber	2.50	Krakout	5.00	Skooldaze	2.50
Computer Hits 3	6.50	Killer Ring	2.50	Survivor	2.50
Computer Hits 4	6.50	Konami Golf	3.50	Survivor	5.00
Covenaut	1.50	Les Flics	1.50	720°	5.00
Cyrus II Chess	9.00	Livingstone I Presume	5.50	Triaxos	2.50
Classical	6.50	Live Ammo ....(disc 10.50)	6.50	Tarzan	2.50
Druid II (Enlightenment)	5.00	Lazer Tag	5.00	Thundercats ...(disc 10.50)	5.20
Deluxe Scrabble..(disc 12.00)	8.00	Last Ninja	6.20	Tour de Force	5.00
Deflektor	5.00	Living Daylights	6.50	The Tube	6.00
Dark Sceptre	6.00	Leaderboard	6.50	Trantor	5.00
Deactivators	2.50	Leaderboard (Town)	5.50	Tujad	2.50
Dogfight 2187	2.50	Last Mission	5.50	Toad Runner	2.50
Deathscape	2.50	Lightforce	3.00	Trivial Pursuit	10.00
Deadringer	2.50	Legend of Kage	2.50	Twister	1.50
Deathwish III	5.00	Mailstrom	3.00	Tank	5.00
Dragonslair	3.00	Metabolis	1.50	Thing Bounces Back	5.00
Driller	9.90	Mugsys Revenge	2.00	Tournament Snooker	2.50
Druid	2.50	Mermaid Madness	3.00	Temple of Terror	2.50
Dandy	3.50	Mask	5.00	Thanatos	3.00
Dragontorc	1.50	Mask II	5.00	Taipan	5.20
Eidolan	2.50	Magnetron	5.20	Trailblazer	3.00
Elite 6 Pack	6.50	Marsport	2.00	Through the Trap Door	5.20
Elite 6 Pack II	6.50	Madballs	5.00	Tibet (Whn Tme Std Stll)	5.00
Elite Trio Pack	5.00	Matchday II	5.00	Tempest	3.00
Enduro Racer	6.50	Meanstreak	5.00	They Stole a Million	2.50
Equinox	1.50	Mercenary	6.50	Uridium	5.00
Exolon	5.00	Mandroid	7.00	Unbelievable Ultimate	5.00
Express Raider	5.20	Mario Bros	3.00	Vectron 3D	2.00
Evening Star	5.20	Moonstrike	5.20	Victory Road	5.00
Elite	6.50	Mindshadow	1.50	Were Wolves of London	5.50
Explorer	2.50	Martianoids	2.50	Winter Olympiad 88	5.50
Enlightenment (Druid II)	5.00	Mystery of Nile	5.00	Wizard Warz	5.00
Empire	3.00	Marle Mad + Cons Set	5.00	Wonderboy	6.50
Flying Shark	5.00	Metrocross	5.50	Wizball	5.20
Frankn'stairs	1.50	Mountie Micks Deathride	3.00	World Games	5.00
Flightpath 737	1.50	Mantronix	1.50	Xar	5.50
Frankie Gs to Hollywood	2.00	Mag Max	5.00	Xcel	1.50
Football Director	6.00	Nigel Mansells GP	6.50	Xecutor	6.40
Fighter Pilot	2.50	Navy Moves	5.00	Xevious	2.50
F'n'F/Thunderceptor	6.00	Nightshade	2.00	Yes Prime Minister	11.50
F15 Strike Eagle	6.50	Not a Penny More	11.50	Yie Ar Kung 2	2.50
Flunky	6.50	Nebulus	5.00	Zynaps	5.20
Firelord	2.00	Now Games 4	6.50	Zoids	2.50
Fatworm	2.50	Nemesis	5.00	Barry McGuigan (128)	3.00
Final Matrix	3.00	Nemesis the Warlock	6.00	Ball Blazer (128)	3.00
Freddy Hardest	5.20	Nexus	2.50	Hacker (128)	3.00
Five Star 2	5.00	Out Run	5.00	3 Weeks in Paradise (128)	3.00
Frostbyte	1.50	Pegasus Bridge	9.00	Little Comp People (128)	5.00
Football Manager II	6.50	Pro Adv Writer	17.00	Ramparts	5.50
Future Knight	2.50	πr2	6.00	Little Camp People (128)	5.00

SOFTWARE

budgetsoft

£1.95

RIDDLE OF THE SPHINX	CASTLE BLACKSTAR	
GO MICRO	VALHALLA	
THEORPYTHAGORAS	GIANTS REVENGE	
FORMULA COMPOUNDS	STARQUAKE	NEW
KIDS ON KEYS	DANGER MOUSE	NEW
MAKE A FACE	BC'QUEST FOR TIRES	NEW
LOGIC LEVELS	HERCULES	NEW
AEGEAN VOYAGE	TERMINUS	NEW
DANCE FANTASY	BUMP SET STRIKE	NEW
RANCH	SPORT OF KINGS	NEW
3D BAT ATTACK	MAGIC MEANIES	
CONQUEST	GERMAN IS FUN	
JUMP	COSMIC DEBRIS	
VU-3D	MAKE-A-CHIP	
WORLD CUP FOOTBALL	CLUB RECORDCONTROLLER	
ON THE OCHE (DARTS)	ARABIAN NIGHTS	
SNOOKER	WARLORD	
GOLF	STARCLASH	
BLACK HOLE	S.O.S.	
VIOLENT UNIVERSE	RAPSCALLION	
BACKPACKERS	STAR TRADER	
THE PYRAMID	CYCLONE	
DRIVE IN	CHEQUERED FLAG	
BEAKY EGG SNATCHER	ROBOT MESSIAH	
DOOMSDAY CASTLE	FLIP FLAP	
SPECTRUM CHESS	CAVERN FIGHTER	
ROAD RACERS	THE REAL YOU	
DIMENSION DESTRUCT	BULLSEYE	
VIDEO POOL	BEAR BOVVER	
CASINO ROYALE	JOHNNY REB 2	
CHESS THE TURK	SCHIZOFRENIA	
TIME TUNNELS	RUPERT	
PSI GAMES	CASTLE/BATTLETOOTH	
MOTHER SHIP	ONE ON ONE	
COSMIC DEBRIS	REALMS OF IMPOSSIBLE	
MISSION IMPOSSIBLE	PANZAROME	
EXTERMINATOR	THINK	
ARMAGEDDON	SNOOKER	
FREEZE BEES	KOMPLEX	
SAM SPADE	TIR NA NOG	
BRAIN DAMAGE	ZODIAC MASTER	
SUPERMUTT	TOY BAZAR	
ORBITER	ZENGI	
STARSHIP ENTERPRISE	UNDERWURLD	
CYBER RATS	ENIGMA FORCE	
ARCADE ACTION	HARERAISER	
SUPPERY SID	THE LIFE OF HARRY	NEW
CONFUSION	4 GAMES VOL 1	NEW
CASEY JONES	CYRIOX	NEW
ICICLE WORKS	HERCULES	NEW
KILLER KONG	OOD BALL	NEW
DO DO	SLING SHOT	NEW
TITANIC	SWAT	NEW
ALL OR NOTHING	TIME FLIGHT	NEW
KRAKATOA	TOMB OF SYRINX	NEW
XCEL	JOURNEY TO CENTRE	NEW
BUZZ OFF	KAGARA	NEW
MONEY MANAGER	MATT LUCUS	NEW
STAGE COACH	SHREWSBURY KEY	NEW
TURMOIL	CLAWS OF DESPAIR	NEW
CHESS	SERF'S TAIL	NEW
HERBERT SDUMMY RUN	ZACARON MYSTERY	NEW
TRAXX	DESERT HAWK	NEW
ANTICS	DIZZY DICE	NEW
COMPUTER COOKBOOK	ANFRACTUOS	NEW
TWIN KINGDOM VALLEY	MERCHANT OF VENICE	NEW
STAY COOL	HENRI IV	NEW

BLACK HAWK		NEW

£2.95

O LEVEL PHYSICS		
O LEVEL CHEMISTRY		
O LEVEL MATHS		
O LEVEL BIOLOGY		
BEAMRIDER		
SORDERON'S SHADOW		
CODE NAME MATT II		
WILLOW PATTERN		
SUPERMAN		
SOFTWARE STAR		
TWISTER		
CONFUZION		
INTERNATIONALKARATE		
EUREKA		
SPLIT PERSONALITIES		
BROAD STREET		
EVIL CROWN		
OFF THE HOOK		
CASINO ROYALE/VIDEO POOL		
CHESS THE TURK/PSIGAMES		
BACKPACKERS/KRAKATOA		
PYRAMIDTITANIC		
ZOIDS		
MANIC MINER		
WAR ON WANT		
HERO		
I OF THE MASK		
PSYTRON		
ENDURO		
SKY RUNNER		NEW
BOULDERDASH		NEW
BOULDERDASH II		NEW
SPARKLERS		NEW
NEXUS		NEW
AVENGER		NEW
CRASH SMASH		NEW
FUTURE KNIGHT		NEW
STAR GAMES		NEW
KRAKOUT		NEW
IMPOSSABLL		NEW
MASTERSOFUNIVERSE		NEW
NEXOR		NEW
GRANGE HILL		NEW
KAT TRAP		NEW
ACTION REPLAY		NEW
BIG SLEAZE		NEW
HARD GUY		NEW
MONTY ON THE RUN		NEW
TRAIL BLAZER		NEW
FOOTBALL MANAGER		
HEADCOACH		NEW

£3.95

KNIGHT LORE		
BIOLOGY		
NOMAD		
THE FORCE		
TERRORSOFT ANTROSS		
TUJAD		
MANDRAGORE		
BACK TO THE FUTURE		
MIND SHADOW		
MERMAID MADNESS		
SPACE SHUTTLE		
RIVER RAID		
MICRO VALUE (4 GAMES)		
CHUCKIE EGG 2		
CHUCKIE EGG		
BATTLE OF THE PLANETS		
FRANKIE GOESTO HOLLY		
MAGIC		
LORDS OF MIDNIGHT		
PACMAN		
PITFALL 2		
SHERLOCK		
THE YOUNG ONES		
SKY FOX		
TOAD RUNNER		
ZORRO		
FRIDAY THE 13th		NEW
MONTY ON THE RUN		NEW
SCREENPLAY		NEW
SUPERSLEUTH		NEW
FIGHTING WARRIOR		NEW
RIVER RAID		NEW
WHAMITHE MUSIC BOX		NEW
MAX HEADROOM		NEW

£4.95

WAR OF THE WORLDS		
VALUE PACK (6 GAMES)		
LIGHT FORCE		
ORBIX		
1942		NEW
ACE		NEW
MARTIANOIDS		NEW

£3.95

MOUNTIE MICKS DEATHRIDE	TASWORD TWO
TRIAXOS	JACK THE NIPPER
KILLER RING	RED HAWK
TUJAD	THEY STOLE A MILLION
TOADRUNNER	GREYFELL
CAMELOT WARRIORS	DOGFIGHT 2187
TEMPEST	DEATHSCAPE
EXPLORER	DEACTIVATORS
MERMAID MADNESS	BHALLENGE OF THE GOBOTS
TERRORS OF TANTROSS	HYBRID
THEIR FINEST HOUR	BRIDE OF FRANKENSTEIN
THE FOURTH PROTOCOL*	DEADRINGER

£5.95

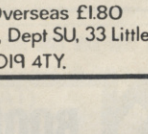

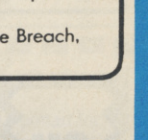

HACKER
GHOSTBUSTERS
BALLBLAZER
GO TO HELL
DEACTIVATORS
WINTER SPORTS
FIGHTING WARRIOR
3 WEEKS IN PARADISE
BLAST YOUR BASIC(DISC)

£5.95

J BARRINGTONSQUASH
30 HOUR BASIC
RESCUE FRACTALUS
PLUS 80 ADDRESS
PLUS 80 VAT
+ 80 STOCK MANAGER
+ 80 FINANCE MANAGER

£6.95

CAMELOT WARRIORS
INTRO TO PROGRAM (VHS
PROGRAMMING VOL 2(VHS

£9.95

MICRO TRIVIA NEW

£15.95

MICRO-PROLOG

PERIPHERALS

QUICKSHOT II JOYSTICK		5.95
QUICKSHOT II PLUS		8.95
QUICKSHOT II TURBO		12.95
PRO 9000 JOYSTICK		13.95
JOYSTICK INTERFACE	Kempston	7.95
Konix Speedking		9.95

Post and packing: 1-3 titles 75p, 4 or more £1. Overseas £1.30 per title.
PERIPHERALS: £1 per item. Overseas £1.80
Please send cheques/P.O.'s to: Budgetsoft, Dept SU, 33 Little Breach, Chichester, W.Sussex, PO19 4TY.

BARGAINS

EDGE CONNECTORS

28 way d/s edge skt. **£1.50** 10/**£11**; 100/ **£65; 1000/£395.**
23 way d/s edge skt. **£1.20;** 10/£9; 100/ **£50.**
28 way d/s PCB edge plug **40p;** 10/ **£3.50;** 100/£23.
28 way double row right angle pin header (fits above) **40p;** 10/**£3.50;** 100/ **£23;** 1000/**£150.**

BOOKS

Spectrum Programs Vol 1/Nick Hampshire. Pub price **£6.95** –music, games, utilities, graphics etc. 26 in all. 182 pages. **ONLY £1.00**
My Spectrum & Me/Meyer Solomon. Childrens book, ideal for learning how to program in Basic. Pub Price **£2.95.** 83 pages. **ONLY £1.00**

CATALOGUE

88 pages + 16 page supplement + Bargain List, crammed full of new and surplus electronic goodies!! **ONLY £1. inc. post.**

OPEN 9-5.30 Mon-Sat.
Callers Welcome
All prices include VAT; just add £1 post.

GREENWELD ELECTRONIC COMPONENTS
443V Millbrook Road
Southampton SO1 0HX
(0703) 772501/783740

REPAIRS

FIXED PRICE COMPUTER REPAIRS
All types of home computers: Amstrad, Sinclair, etc – prices from **£7 inclusive of VAT and P&P and three month guarantee. Also we buy, sell, and rent new or used home/micro computers. Also available spares, software, cables, peripherals and maintenance contracts etc**
Tel (0702) 618455/527864/613741 for immediate price
ANALYTIC ENGINEERING LTD
Analytic House, Unit 18A
Grainger Road Ind Estate, Southend on Sea, Essex

SPECTRUM REPAIRS
Spectrum repairs £19.95 including parts, insurance, P/P and VAT.
Send your computer with cheque or PO for £19.95 and description of the fault to:
SUREDATA (SU)
Unit 6, Stanley House,
Stanley Avenue, Wembley,
Middlesex, HA0 4JB
Tel: 01-902 5218

SU SUPERMART SUPERMART SUPERMART

SPORTS SOFTWARE

THE SPORTING TRIO
--- CRICKET --- FOOTBALL --- HORSE RACING ---
For Spectrum 48K and 128K + 2

CRICKET CHALLENGE

Captain 1 of the 17 county sides in a 1 day 60 over cup competition. 6 Group/Final Round matches. Batting/bowling skills of over 250 named players. Team selection and decisions on the field regarding batting, bowling, run rate and team tactics will determine the result. Scorecard, pitch analysis, save game and much more.

NEW

A MUST FOR THE CRICKET CONNOISSEUR

FOOTBALL FEVER

Win the league title, European cup winners and FA cup features, skill, form, morale, style of play, injury, suspension, team selection, buy/sell players, players goal tally, 2 legged Euro matches, league tables, save game and much more.

A GREAT GAME FOR FOOTBALL FANS YOUNG AND OLD

THE RACING GAME

All the thrills of managing a stable of thoroughbreds, features include: form, fitness, going, training, full betting, stewards enquiries, 3 levels of play, save game and more. Watch the race and cheer your horse to success.

DEVISED FOR THE RACING ENTHUSIAST

In all three games your decisions and skill will determine if you will succeed or fail so

SEND CHEQUE/PO FOR £6.95 FOR ANY ONE GAME OR £11.95 FOR ANY TWO GAMES, OR £14.95 FOR ALL THREE GAMES.

TANGLEWOOD SOFTWARE
157 WARWICK ROAD, RAYLEIGH, ESSEX SS6 8SG
FAST MAIL ORDER SERVICE GUARANTEED

GAMES SOFTWARE

CRIBBAGE

The popular pub game six card cribbage is now available for the Spectrum 48K/128K

Features include:

IMPRESSIVE FULL COLOUR PLAYING CARD GRAPHICS
100% MACHINE CODE
TWO LEVELS OF PLAY
AUTOMATIC SCORING
HELP OPTION FOR BEGINNERS

Six card cribbage is suitable for both beginners and experienced crib players and comes with full instructions and rules of the game.

★ ★ ★ **MONEY BACK GUARANTEE** ★ ★ ★ ★

If you are not delighted with six card cribbage then simply return the tape within 5 days and your cash will be refunded.

★ ★ ★ ★ ★ ★ ★ ★ ★ ★ ★

Send cheque or postal order for £6.95 to

ESSEM SOFTWARE
95 Rodway Road, Patchway, Bristol, BS12 5PH. Tel: (0272) 236064

Two great new quiz games from
BYRON SOFTWARE

LETTERBOX
Based on the popular newspaper word game. How many words can you make from nine letters? Solve the nine letter word and qualify for a bonus question. Ideal for parties etc. With a high score facility

JUMBLER
Can you unscramble the answers from the letters shown and the subject heading? Up to five players/teams. Timer facility available.

Both games on one cassette for the 48K Spectrum.
Price, including post and packaging £6.00
BYRON SOFTWARE
57 Rangoon Road, Solihull, West Midlands B92 9DD

GRAPHICAL ADV.

VISUAL DIMENSIONS
****** GRAPHICAL ADVENTURES ******
Spectrum 48/128K (order now 10% off)
ONE PART (£1.99): THE CALLING
TWO PART (£2.99): REALITY HACKER, HOLIDAY TO REMEMBER
Amstrad CPC 464/6128 (order now 10% off)
TWO PART (£2.99): CARTOON CAPERS
THREE PART (£3.99): FLASHBACK, LONG BORING TUNNELS AND BIG WHOPPING GINORMOUS DRAGONS
Zonequest PBM also available. Send SAE for more details or cheques to: ***(SU) VISUAL DIMENSIONS, 59 NUNNERY LANE, YORK YO2 1AH***

THE QUILL AND THE ILLUSTRATOR

We have a limited quantity of the above available at a bargain price (without presentation case), due to end of line stock clearance.

The Quill – £3.99
The Illustrator - £3.99
Quill/Illustrator twin program pack – £5.99

Please add 50p P&P. Cheques/PO payable to:

GILSOFT INTERNATIONAL LTD
Access and Visa also accepted
Send to: **Gilsoft International Ltd, 2 Park Crescent, Barry, South Glam CF6 8HD.**
Tel 0446 732765

SU **BOOK IN A CHRISTMAS CRACKER** **SU**
CLASSIFIED RESPONSE YOU WOULDN'T FIND ELSEWHERE

SPECTRUM SOFTWARE LIBRARY

Over 1,000 titles.
No membership fee
Hire fee from 50p for two weeks.
For details send SAE to:
Dept SU, PO Box 63, Banstead, Surrey SM7 3QT

★ **Spectrum +2 computers** ★
★ **£119.95 limited quantity** ★

SOFTWARE

FREE GAMES

The first 75 customers will receive an Americana game (RRP 2.99) Absolutely FREE!!

Best of Beyond	3.99	Challenge of the Gobots	2.99	**RECENT RELEASES**	
Micro Value	3.99	Transformers	2.99	Aliens U.S.	8.95
Micro Value 2	3.99	Howard the Duck	2.99	Football Director	7.95
Spectrum Hotshots	3.99	International Karate	2.99	Trantor	7.95
Spectrum Stingers	3.99	Football Manager	2.99	Elite 6 Pak Vol II	8.95
Yie Ar Kung Fu	3.99	Triaxos	2.99	Xor	6.95
Jailbreak	3.99	Deactivator	2.99	Freddy Hardest	6.95
It's a Knockout	3.99	Toad Runner	2.99	The Tube	7.95
Way of the Exploding Fist	3.99	Space Shuttle	2.99	Survivor	7.95
Nemesis	3.99	Mountie Micks Deathride	2.99	Solomons Key	7.95
Strike Force Cobra	3.99	PSI 5 Trading Co	2.99	Renegade	6.95
10th Frame	3.99	Greyfell	2.99	Mask 1	6.95
Boulderdash	2.99	Way of the Tiger	2.99	Indiana Jones	7.95
Boulderdash 2	2.99	Dogfight 2187	2.99	Bubble Bobble	6.95
Butch Hard Guy	2.99	Comet Game	2.99	Tai-Pan	6.95
Future Knight	2.99	Magic Roundabout	2.99	Implosion	7.95
Krackout	2.99	Giddy Game Show	2.99	Guadalcanal	8.95
Westbank	2.99	Deathscape	2.99	Supersprint	7.95
Return to Oz	2.99	Lord of the Rings	3.99	Sidewise	6.95

All current budget titles available £1.99 post free – Mad games £2.99 post free
Free game offer open only while stocks last so order NOW
All prices include P&P etc. Overseas same price. Make cheques/eurocheques/postal order payable to Aird Services.
Please state machine when ordering and send to **Aird Services (Dept SU), 139 Bromford Road, Birmingham B36 8HR**
Or call in to **The Computer Store, Castle Vale Shopping Centre, Castle Vale, Birmingham.** 1 mile from M6 junction 5.
FREE game offer only for readers of Sinclair User so bring this advert to claim your FREE game

UTILITIES

NEW TAPE UTILITY A

This program gives a tape back-up of most SPECTRUM software. Even converts most JERKY LOADERS and SOME OTHERS (e.g. with counter down to zero) normal for reliable loading. Manages very long programs (even every byte in 51k!) fast loaders, etc, etc. State type of Spectrum when ordering (48K, 128K etc). Unrivalled, full manual – a superb and interesting utility. **£6.99 on tape (£4.99 if updating)**

NEW TRANSFER PACK 4 – SPECTRUM TAPE TO DRIVE

A software system to convert many old and new TAPE based programs to your DRIVE (no matter what type) + OTHER USEFUL UTILITIES. Most jerky programs and others (e.g. with zero counter) are EASILY converted to drive. Pack has at least 7 programs! Opus/Beta owners add £1 for OPTIONAL extra program. **State TYPE of Spectrum + name of DRIVE when ordering** (e.g 128K Spectrum and Microdrive). **£11.99 on TAPE (£12.99 on cartridge for 48K Spectrums only).** (£6 if updating)
INFORMATION SHEETS – £1 each – approx 8 TRANSFERS of POPULAR programs per sheet – needs TP4. Up to No. 50 available. **SPECIAL DEAL No's 1-20 £3. No's 21-30, 31-40, or 41-50 £3.50.** Covers MOST of current and recent TOP 20 programs.

M/DRIVE OWNERS NEED MICROTRANS

MICROTRANS 2b – for m/drive to m/drive back-up, easy ERASE, tape to drive (inc headerless) – does NOT convert programs. Includes MICROTAPE and RUN programs. ONLY £4 on TAPE, £5 on Cart. *ALL Spectrums*
CODE COMPRESSOR – MANY uses, but ideal for use with hardware devices that don't compress saved code! **ONLY £3.50**
NO RISK! – ALL PROGRAMS CARRY OUR MONEY BACK GUARANTEE (not updates)

LERM, DEPT SU, 11 BEACONSFIELD CLOSE, WHITLEY BAY. NE25 9UW. (Tel 091-2533615)

SU SUPERMART SUPERMART SUPERMART

SOFTWARE

Jack Nipper 2 + Bubble Bobble £10.00

CUT PRICE SOFTWARE

Jack Nipper 2 + Bubble Bobble £10.00

BEST SELLERS SPECTRUM	RRP	OUR	**STAR BUYS** SPECTRUM	RRP	OUR	**BEST SELLERS** SPECTRUM	RRP	OUR
Stars On 128 & +2	9.95	7.95	Jack Nipp II	7.99	5.95	Side Wize	7.95	5.50
Exolon	8.95	6.50	Elite	9.95	7.50	Victory Road	7.95	5.50
Wonderboy	9.99	7.25	Renegade	7.95	5.50	Rygar	8.99	6.50
Bangkok Knights	9.99	7.25	Trantor	8.99	6.50	Alt World Games	7.95	5.50
Hit Pak 6 1 or 2	9.95	7.25	WC Leaderboard	8.99	6.50	Head Over Heels	7.95	5.50
Super Sprint	9.99	7.25	Stealth Fighter	7.95	5.50	Game Over	7.95	5.50
Living Daylights	9.95	7.25	Road Runner	8.95	6.50	Triv Pursuit YP	7.95	5.95
Gauntlet 1 or 2	8.95	6.50	Game, Set, Match	12.95	8.50	Footballer/Year	7.95	5.50
Gryzor	7.95	5.50	Implosion	8.95	6.50	Indiana Jones	8.99	6.50
Superstar Soccer	7.95	5.50	California Games	8.99	6.50	The Tube	8.95	6.50
Konami's Coin Op	9.95	6.95	Flying Shark	7.95	5.50	Nemesis	7.95	5.50
Blood Valley	7.95	5.50	World Games	9.95	7.25	Enduro Racer	9.95	7.25
Xecutor	7.99	5.75	Mask	7.99	5.75	Knight Orc	14.95	11.95
Star Games II	9.99	7.25	Leaderboard	9.95	7.25	L'Com People 128	9.99	7.25
Slain	8.99	6.50	Spy vs Spy 3	9.95	7.25	Paperboy	*7.95	5.50
Saboteur 2	7.95	5.50	WizBall	7.95	5.50	Best Beyond	9.95	6.95
Renegade	7.95	5.50	Ace 2 (48K)	8.95	6.50	Dark Septre	14.95	11.95
Bubble Bobble	7.95	5.75	Ace 2 (128K)	9.95	7.25	Last Ninja	9.95	5.50
Battle Ships	7.95	5.50	Graphic Ad Creator	22.95	18.95	Trivial Pursuit	*14.95	11.95
Mercenary	9.95	7.25	Compendium	7.95	5.50	Solomans Key	8.99	6.50
Super Soccer	*7.95	5.50	P.A.W	22.95	17.95	Space Harrier	*7.95	5.50
Big 4 1 or 2	9.95	6.95	Barbarian	9.99	7.25	Tai Pan	7.95	5.50
Hysteria	7.95	5.50	Out Run	9.95	7.25	Centurions	8.99	6.50
Jewels Darkness	14.95	11.95	Red LED	8.99	6.50	Death Wish III	7.99	5.95

(Spectrum +3 Disc software available. Please ring office for details)

This is just a small selection from our stocks. Please ring for more details. P&P included. Overseas orders please add 75p per tape. For up to date lists enclose S.A.E. Mail order only. Please send Cheques/P.O Payable to C.P.S. Visa/Access orders by phone welcome to:

CUT PRICE SOFTWARE (DEPT. 6) Unit 6, Stort House
Riverway, Harlow, Essex, CM20 2DW
Tel: (0279) 24433 or (0279) 31956 (24 hr ansaphone)

Access VISA

HARDWARE

NEW

QUALITAS PLUS

This acclaimed print-enhancer is now available in a super new version with even more features!

- Superb NEAR-LETTER QUALITY (NLQ) on a wider range of printers, e.g. CP80 and MT80.
- Proportional characters, micro-justification, now even tabbing!
- More print modes, eg double-height and subscript/superscript.
- Five fonts supplied – 40 other fonts now available.
- Easy-to-use font designer included.
- So convenient – use direct from within most word processors.

Invaluable if you have an NLQ printer, an absolute "must" if you don't as it could save you the cost of a new one! Qualitas Plus **£10.95** (Europe add £1, elsewhere add £2 airmail). Please state your computer, printer, interface and word processor. Fast mail order with 14-day "full refund if not entirely satisfied" guarantee (statutory rights unaffected). Upgrade possible from earlier versions.

SEVEN STARS **Seven Stars Publishing, Dept U, 34 Squirrel Rise, Marlow, Bucks SL7 3PN. Tel: 06284 3445**

LINEAGE

48K SPECTRUM USERS! Add speech to your own basic programs with our 100% software "Speech Synthesiser". No hardware needed! £3.99 (or SAE details): SMB Software, PO Box 38, Inverness IB1 1GA.

REPAIRS – BEAT THESE PRICES! Spectrum/+ £13.50, 128 £16.50, keyboards £7.95, QL £25.00. Send cheque/PO, return address, fault description and computer to GSF Services, 113 Mountbatten Road, Braintree, Essex CM7 6TP. 0376 46637.

FOR SALE Spectrum +2 only eight months old, over £300 of software, three joysticks, Kempston interface, worth about £500, sell for £350 ono. Tel Greenford 578-1543 after 5 pm.

GAMES FOR your Spectrum. All original and less than retail prices. For a list please send sae to: Worldaway, Spectrum Division, 19 Cavendish Road, Bognor Regis, West Sussex PO21 2JW.

STUDYING THEORY of music? Try my practice cassette, questions/exercises grades 2-5. All rudiments, musical terms etc. Cassette £5, microdrive (2 cartridges) £8. State 48/128. Ted Kirk, 33 Humber Crescent, St Helens, Merseyside WA9 4HD.

FOR SALE – OPUS DISCOVERY 1 1 year old £70.00. Also Disciple disk drive, still in box, never used £65.00. Phone Norwich 898795 after 5.30 pm.

SPECTRUM 128 INTERFACE ONE. Two microdrives, approx 45 cartridges, Multiface 128, joystick plus interface, data recorder, 200 games £400.00. May split. Phone Dave 01-519 1301 after 5 pm

48K SPECTRUM, Wafadrive, over 100 wafers, Multiface 1, Multiprint, Tasword, Tasprint, Qualitas, Art Studio, Writer, Masterfile, lightpen, G.A.C., Laser Genius, DKTronics keyboard, £250. Will split. Phone Hamilton 0494 715754 after 6 pm

EDUCATIONAL PROGRAMS for ages 4-11. Cassette, Opus or microdrive. Suitable for all Spectrums. Concept keyboard series. Please state model and peripherals. B. Seymour, 25 Chatsworth Gardens, Scarborough YO12 7NQ. Tel (0723) 372621.

WORD-MASTER: 48K Spectrrum word-processor with headers, footers, fonts, graphics, multiple files and 29K text memory. £14.95. Details from Cardex, 11 Marsh Street, Barrow, Cumbria LA14 2AE (Tel 022936957).

PAW TEXT ADVENTURE WITH SFX: Escape into space £3.50. PAW Adventure Meteorite Strike, due-out January, Enhancements for PAW, Quill, GAC send SAE for details Kelsoft 28 Queen Street, Stamford LINCS PE9 1QS

CLEARANCE

Trade only
Factory Clearance
QL, Spectrum manufacturer.
SAE for list

Applied Technology, 64 Tannery Drift, Royston, Herts SG8 5DE

WAFER DRIVES

CAPRI MARKETING LTD

THIS MONTHS SPECIALS ALL £3.99

C.P. SOFTWARE – SUPERCODE III, ASTROLOGY 11, SUPERCHESS 3.5, SNAIL LOGO, FLOATING POINT FORTH.

SPECTRUM PLUS 2 – JOYSTICK ADAPTORS **£2.99** PLUS 2 – ALIGNMENT KIT **£5.99** inc. FREE GAME.
QL SHURE SHOT JOYSTICK ONLY **£9.95** – R.R.P. **£19.95**
DKTRONICS REPLACEMENT KEYBOARD **£29.95**
100'S SPECTRUM TITLES STOCKED – MANY BARGAINS
MOST PERIPHERIALS – TAPES FROM ONLY **99p**

ROTRONIC'S WAFERS

64K £3.99 – 16K £2.99

****

TOOLKIT WAFER **£9.95** – KEMPSTON KIT **£3.00**
WAFADRIVE RS232/PARALLEL PRINTER CABLES **£9.95**
MASTERFILE WAFER **£14.95** – VARIOUS HELP SHEETS

SEND LARGE S.A.E. FOR FULL LIST
CAPRI MARKETING LTD. 24A White Pit Lane, Flackwell Heath, High Wycombe, Bucks. HP10 9HR. QUOTE SU3
TEL: 06285 – 31244 * ACCESS or CHEQUE ONLY.

CLEARANCE

STOCK CLEARANCE

Add voices to your software with:

CURRAH MICROSPEECH

for Spectrum 16/48K (not 128K compatible)

NOW ONLY £10 (inc p+p UK)

Cheque/Postal Order to:
RIX, 8 Leybourne Close, Bromley, Kent BR2 9DZ Tel: 01-460-7932
Callers by appt only

Astros Productions	125
Activision	16,17,104,105
Amstrad	IFC+3
Argus	107
Ariolasoft	103,104,105,124
Bargain Software	82
Broad Systems	125
Castle Computers	58
Cascade	112,113
C.C.S.	39
Cheetah	134,116,62
Computer Partnership	109
Cambell Systems	134
Dataskip	68

AD INDEX

Datel	84,85
Digital Integration	35
Domark	51,63
E & J Software	50
Electronic Arts	18,19
Firebird	32
Gremlin	38,52,53
Incentive Software	6,7
Johnson Scanatron	50
Konami	54,98,106,130
Logic Sales	68
Martech	98
Mastertronics	IBC
Megasave	50
Miles Gordon	134
Mosaic Publishing	68
Micronet	126
Microprose	120
Ocean	26,42,71,86,111,114
Piranha	10+11
Romantic Robot	33
Selec	68
Shekhana	125
Software World	23,125,39
Tasman	94,95
Transform	110
Trojan	109
US Gold	8,24,139,146,131,14,15, 133,123,46,66,72,78,OBC
Veran	92
Videovault	58,79
Virgin	43
ZX Microfair	88

Reach an estimated readership of over 250,000 users per month for as little as £6.00* (inc VAT)

Or if you are starting your own small business advertise in the supermart for only £20.00

Yes all you have to do is fill in the coupon below including your name, address and/or telephone number and send to: Supermart, Sinclair User, EMAP, Priory Court, 30-32 Farringdon Lane, London EC1R 3AU.

Maximum 30 words.

Your advert will appear in the earliest possible edition.

Name .....
Address .....
..... Tel: .....

Have you included the fee of £6.00* (inc VAT) or £20.00 (inc VAT) Make cheques payable to EMAP Publications Ltd.

***for second hand sales only**

Conditions:
The Advertisement Manager reserves the right to alter, reject or suspend an advertisement without assigning any reason. Advertisements are accepted subject to approval of copy and to the right to the Advertisement Manager to alter, reject or cancel any order without explanation. The Proprietors are not laible for any loss from any cause whatever, nor do they accept liability for printers' errors. The Advertisers shall indemnify the Publishers in respect of any claim, cost and expenses arising out of any libelous or malicious matter or untrue statement in any advertisement published for the advertisers, or any infringement of copyright, patent or design therin. The placing of any order will be deemed to bean acceptance of these conditions.

A DOUBLE DOSE OF DEATH, DESTRUCTION AND DASTARDLY DEEDS!

The most sensational and sophisticated science-fiction arcade game ever made for the ZX-Spectrum!
Pure tough action, featuring 100% colourful graphics, superb animation, no colour clashes, lots of special effects, fully icon driven menus and an extraordinary game-design!
This guarantees a powerful space shoot-'em-up with many exciting capabilities, that will give you many hours of enjoyment!

We are in Bagdad and are going back in time, at the end of the foregoing century. Being a flying carpet mechanic, life can be pretty hard and to earn yourself some extra money, you are a freelance working USA (Undercover Security Agent). So you're working secretly for the Military and during your next mission you'll have to fly across the desert (land of the outlaws), acting like a merchant. Your destination will be a Military base at the end of the desert and you'll have to some deliver some very important documents. Once in the desert you will be attacked by other fly-boys (flying carpets), large monsters and you'll also have to deal with several outlaws ... So, thrill your way through the desert at a hair-raising pace, and don't look back!

© 1986 & © 1987 Ernieware Productions.

GO! Media Holdings Ltd., Units 2/3 Holford Way, Holford, Birmingham B6 7AX
TEL: 021 356 3388 FAX: 021 356 3236 TELEX: 337268 CSOFT-G

GO!

TOMORROW'S SOFTWARE TODAY!...

2 SUPERB ALL ACTION GAMES IN ONE!
Spectrum 48/128K+3
£8.99

SEGA COMMODORE SPECTRUM

WOOLWORTHS TOP 30 COMPUTER SOFTWARE

NOVEMBER 1987

POSITION	TITLE	SOFTWARE HOUSE	MACHINE TYPE	PRICE
1.	Indiana Jones	U.S. Gold	Spectrum	8.99
2.	World Class Leaderboard	U.S. Gold	C64	9.99
3.	Renegade	Imagine	Spectrum	7.95
4.	Mercenary	Novagen	Spectrum	9.95
5.	Renegade	Imagine	C64	8.95
6.	Tai Pan	Ocean	Spectrum	7.99
7.	Bubble Bobble	Firebird	Spectrum	8.95
8.	World Class Leaderboard	U.S. Gold	Spectrum	8.99
9.	Exolon	Hewson	Spectrum	7.99
10.	Super Sprint	Activision	C64	9.99
11.	Last Ninja	System 3	C64	9.99
12.	Indiana Jones	U.S. Gold	C64	9.99
13.	Mega Apocalypse	Martech	C64	8.95
14.	Tai Pan	Ocean	C64	8.95
15.	Bubble Bobble	Firebird	C64	8.95
16.	Solomon's Key	U.S. Gold	C64	9.99
17.	Epyx Epics	U.S. Gold	C64	9.99
18.	Barbarians	Palace	Spectrum	9.99
19.	Road Runner	U.S. Gold	Spectrum	9.99
20.	Summer Gold	U.S. Gold	Spectrum	9.99
21.	Computer Hits 4	Beau Jolly	Spectrum	9.95
22.	Road Runner	U.S. Gold	C64	9.99
23.	Super Sprint	Activision	Spectrum	9.99
24.	Living Daylights	Domark	Spectrum	9.95
25.	Summer Gold	U.S. Gold	C64	9.99
26.	Xecutor	Edge	Spectrum	7.99
27.	Sidewize	Firebird	Spectrum	9.99
28.	Ace 2	Cascade	C64	9.99
29.	Renegade	Imagine	Amstrad	8.95
30.	Enduro Racer	Activision	Spectrum	9.99

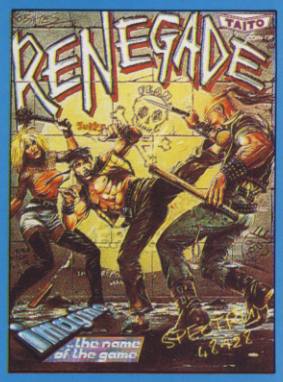

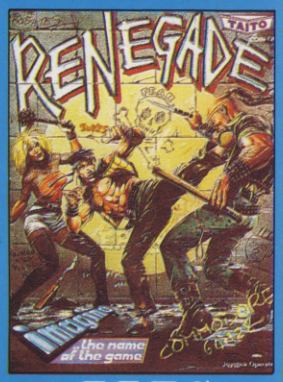

SEGA

Mastertronic games at £1.99 and £2.99

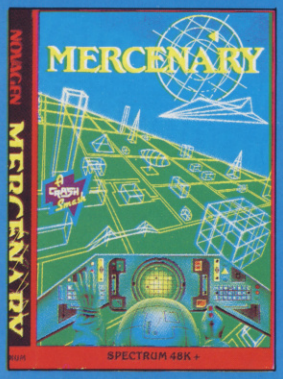

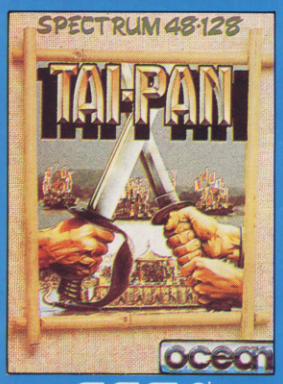

SEGA

WOOLWORTHS

A Great Deal in Entertainment

FIREBIRD

SEGA SEGA

VISA

* At selected larger stores.
* Items subject to availability

COMMODORE SPECTRUM SEGA

IN A VAST, EXPANDING UNIVERSE THE CHALLENGE IS SURVIVAL

CAPCOM™

SIDE ARMS

The ultimate experience for trigger happy arcade astronauts...

The threat: the tyrannical Bozon, who aims to exterminate the earth and it's people. The mission: Lieutenant Henry and Sergeant Sanders must save the Blue Globe. Battle your way through the waves of alien attackers forcing a path into their gigantic underground empire where the attack intensifies from all quarters – the underground sea as well as hidden enemy positions in the cavern wall. Finally, face Bozon's ultimate weapon, "The Mobil Armour Sentipet" in a desperate fight to the death. Classic "shoot 'em up" action combined with brilliant graphics and an outstanding test of reflexes.

Capcom USA Incorporated c 1987. All rights reserved. Manufactured and distributed under licence from Capcom USA by Go! Media Holdings Ltd., Units 2/3 Holford Way, Holford, BIRMINGHAM B6 7AX.

Screenshots from Commodore version.

CBM 64/128
£9.99 TAPE
£11.99 DISK

AMSTRAD
£9.99 TAPE
£14.99 DISK

SPECTRUM
£8.99 TAPE

GO!

TOMORROW'S SOFTWARE TODAY

GO! Media Holdings Ltd., Units 2/3, Holford Way, Holford, Birmingham B6 7AX. TEL: 021 356 3388

IN A VAST, EXPANDING UNIVERSE THE CHALLENGE IS SURVIVAL

CAPCOM™

SIDE ARMS

The ultimate experience for trigger happy arcade astronauts...

The threat: the tyrannical Bozon, who aims to exterminate the earth and it's people. The mission: Lieutenant Henry and Sergeant Sanders must save the Blue Globe. Battle your way through the waves of alien attackers forcing a path into their gigantic underground empire where the attack intensifies from all quarters – the underground sea as well as hidden enemy positions in the cavern wall. Finally, face Bozon's ultimate weapon, "The Mobil Armour Sentipet" in a desperate fight to the death. Classic "shoot 'em up" action combined with brilliant graphics and an outstanding test of reflexes.

...m USA Incorporated c...
...hts reserved.
...distributed

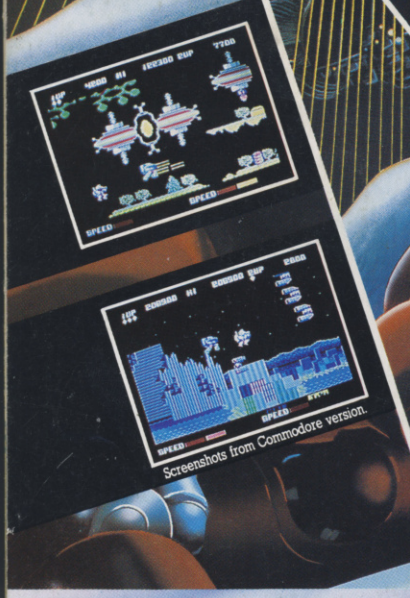

Screenshots from Commodore version.

GOI

TOMORROW

GOI Media Holdings Ltd., Units 213, Holford Way, Holford, Birmingham